The Chicago Daily Tribune.

THE WORLD'S GREATEST NEWSPAPER

FINAL EDITION

VOLUME LXXVIII.—NO. 30. C. [COPYRIGHT: 1919: BY THE TRIBUNE COMPANY.] TUESDAY, FEBRUARY 4, 1919.—28 PAGES. THIS PAPER CONSISTS OF TWO SECTIONS—SECTION ONE. * * PRICE TWO CENTS IN CHICAGO AND SUBURBS. ELSEWHERE THREE CENTS.

PERIL LIES IN EAST WILSON WARNS

WANT DETAILS OF MESSAGES WILSON SENT

Assert Naval Program Will Affect League of Nations.

BY ARTHUR SEARS HENNING.

Washington, D. C., Feb. 3.—[Special.]—Discussion of two interesting points of President Wilson's diplomacy at the peace conference, affecting profoundly the interests of the United States, will figure prominently in the debate on the administration big navy bill scheduled to open in the house tomorrow. The discussion will turn on these two incidents:

The receipt by the house committee on naval affairs of a mysterious secret cablegram from the president asserting that the failure of the bill to create the greatest navy in the world might prove fatal to his endeavors at the peace conclave.

The refusal of the president to permit the resumption of American shipbuilding for foreign account, as a result of which European competitors of England in foreign trade are shut out of American shipyards, and England and Canada are getting all the foreign shipbuilding contracts they can handle in addition to reviving their own merchant marine.

Demand That Padgett Explain.

Representative Padgett, chairman of the committee on naval affairs, will be asked upon to disclose to the house the contents of the president's cablegram or to state the reasons for its suppression.

In deference to the express wishes of the president every effort has been made to preserve secrecy in regard to Mr. Wilson's message. Members of the committee were sworn to secrecy before the communication was divulged to them by Chairman Padgett.

That such a message was received, however, soon became cloakroom gossip, and gradually the general purport of the president's representations became known. It is said that the president informed the committee of what he is endeavoring to accomplish in Paris, presumably in connection with that plank of his peace platform calling for the reduction of naval armament by the powers.

Gives Warning to Committee.

He set forth in what respects the passage of the bill providing for the greatest navy in the world would advance his plans to bring the nations into agreement on the disarmament principle.

The president informed the committee that unless this legislation be enacted he could not answer for the success of his great undertaking.

The cablegram produced the effect on the committee desired by the president. The fate of the bill had been in doubt with the Democratic majority divided on the wisdom of embarking upon the project of building a navy equal to, if not stronger than that of the mistress of the seas. When the president's message was read, however, the Democratic opposition melted away and the bill was favorably reported to the house.

Republicans Not Impressed.

Republican members were not deeply impressed. They classed this appeal of the president with his mysterious admonition to congress in 1914 that unless the Panama canal tolls provision were not repealed he would not know how "to deal with other matters of even greater delicacy" and also his assurance given the senate that the woman suffrage amendment was vital to the winning of the war.

While Secretary of the Navy Daniels portrayed the plan to build a great navy as a threat which would be carried out unless the nations agreed to reduction of armament, some members of the naval committee have reason to believe that the proposal is conceived in less a threat than a favor to Great Britain.

View of Lloyd George.

Several months ago Representative Butler of the committee interviewed Premier Lloyd George in London. The British premier frankly urged the building of a vast navy by the United States.

"What will you be building while we are building battleships?" inquired Mr. Butler.

"Merchant ships," replied Lloyd George.

The premier expressed perfect willingness that the United States should build a great navy and relieve Great Britain of chief responsibility for policing the world and maintaining freedom of the seas.

BOOST IN FARES TO SUBURBS IS HALTED BY U. S.

Rail Director Will Lay the Case Before 'Tribunal.'

The suburbs have been made safe for the suburbanites—temporarily, at least. The commuters have won a victory in the first clash with the federal railroad administration over the proposed increase in suburban fares and the abolishment of ten and twenty-five ride tickets.

P. S. Eustis, chairman of the western passenger committee, was authorized last night to announce the boost in suburban fares which the administration had ordered into effect Feb. 10, was indefinitely postponed "pending an opportunity for a full review before an appropriate tribunal."

The New Order.

The Washington order says:

"Before decision in this matter was reached, the Public Utilities Commission of the state of Illinois was consulted as to the propriety of the action proposed. It was pointed out that the actual cost of maintaining the service by the steam roads was greater than the revenue now being derived, and that it was reasonably certain, at the present time, that it would equal two cents per mile.

"The utilities commission responded that if this particular rate referred to was advanced by the steam roads the commission would under all circumstances prefer that the federal administration assume the responsibility. As result of this correspondence, it was assumed that there would be no objection to the action proposed by the federal railroad administration and announcement was made accordingly.

"In view of subsequent developments, the director general has today instructed that the changes proposed be postponed pending an opportunity for a full review before an appropriate tribunal."

What Is "Appropriate Tribunal?"

Exactly what is the railroad administration's idea of an "appropriate tribunal" remains to be seen. Mr. Eustis believes the western passenger committee, of which he is chairman, may constitute the tribunal. A public hearing of all interests involved—railroads, legal authorities, and public—will constitute the "full review," in the opinion of Mr. Eustis.

A general raise in suburban steam road rates all over the country was contemplated by the railroad administration, it was learned yesterday. The attempted rate boosting at Chicago was the first move in this program. According to one authority, it was decided also to try it out here because the war finance board had "outstanding to the Aurora and Elgin electric line a large loan, which, reports said, the road was unable to meet.

Admits Electric Issue.

Mr. Eustis was asked about the truth of this report.

"Yes, the Aurora and Elgin was made a loan by the war finance board, and that is one reason why the first move was made here," he replied.

It was also learned that the electric lines believed the public utilities commission would grant them the maximum rate of 2 cents a mile which the Illinois low allows. The electric lines did not want to put these rates into effect, however, while the steam lines offered lower rates, and therefore according to Washing advices, brought pressure to bear at the capital, to obtain the raise in railroad fares.

It was stated yesterday that the fare boosting order was unpopular with the roads themselves, and that representatives of at least two roads had for several days been "pleading with the railroad administration" to rescind the order.

A TIP TO THE RETURNING SOLDIER

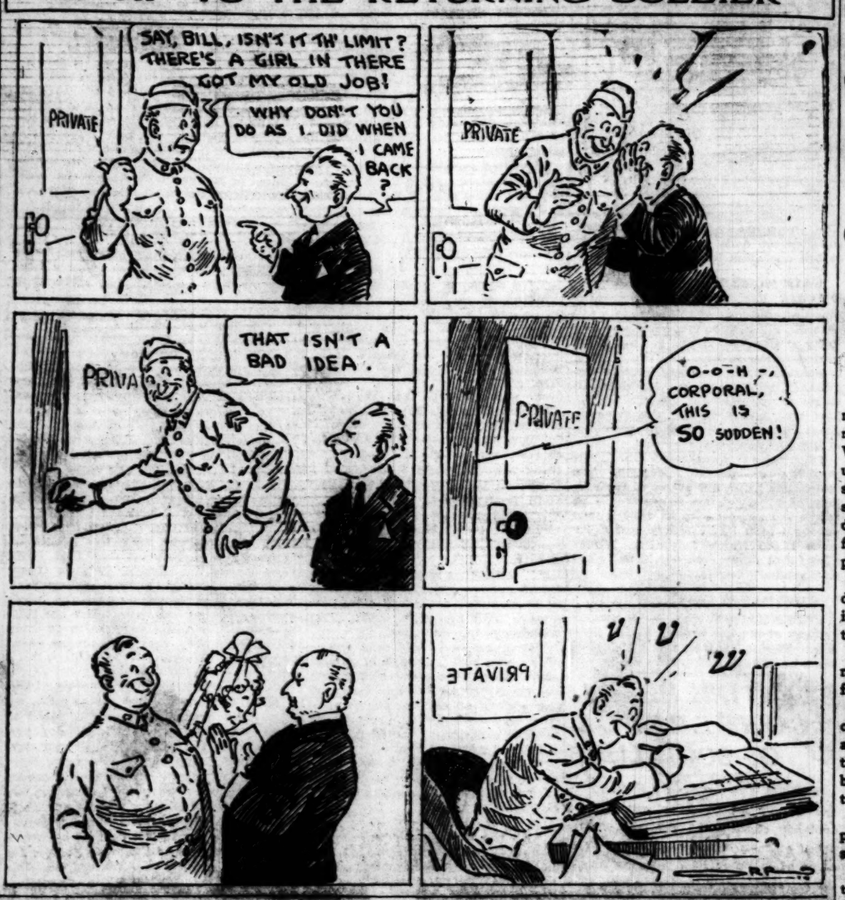

THE WEATHER

TUESDAY, FEBRUARY 4, 1919.

Sunrise, 7:00 a. m.; sunset, 5:08 p. m. Moon sets at 9:54 p. m.

Chicago and vicinity—Generally fair Tuesday and probably Wednesday, colder on Tuesday, moderate westerly winds.

Illinois—Generally fair Tuesday and probably Wednesday, colder Wednesday.

Wisconsin — Generally fair Tuesday and probably Wednesday; colder Tuesday in east.

TRIBUNE BAROMETER.

TEMPERATURE IN CHICAGO.
[Last 24 hours.]

MAXIMUM, 2 P. M.....52
MINIMUM, 2 A. M.....26

3 a. m.	37	11 a. m.	46	7 p. m.	47
4 a. m.	38	Noon	49	8 p. m.	43
5 a. m.	37	1 p. m.	51	9 p. m.	36
6 a. m.	37	2 p. m.	52	10 p. m.	34
7 a. m.	40	3 p. m.	52	11 p. m.	31
8 a. m.	41	4 p. m.	51	Midnight	30
9 a. m.	42	5 p. m.	50	1 a. m.	28
10 a. m.	43	6 p. m.	50	2 a. m.	26

Mean temperature for 24 hours, 39; normal for the day, 23. Excess since Jan. 1, 263 degrees.
Precipitation for 24 hours to 7 p. m., trace.
Deficiency since Jan. 1, 2.03 inches.
Highest wind velocity, 20 miles an hour from S. at 11:50 a. m.
Relative humidity, 7 a. m., 66; 7 p. m., 77.

SHIPPERS' ADVICE.

Protect shipments originating in or passing through Chicago to reach destination by Wednesday night from temperatures as follows: North and northwest, zero to 10; west, 5 to 15; south, 25 to 30; east, 20 to 25.

MOTHER OFFERS EYES TO RESTORE HER SON'S SIGHT

Troy, N. Y., Feb. 3.—Mrs. Margaret Waugh wants her eyes transferred to the sockets of her son, James Waugh, who entered the army when he was 17 and fought until he was blinded last September. I., making the formal offer of this sacrifice, Mrs. Waugh told the Red Cross she heard of a rabbit's eyeball being successfully transferred to another animal's head and said she believed it could be done with human eyes.

Get Out Your Ear Muffs; Blizzard Reported on Way

Winter is here, says the weather man. A blizzard is rolling in from the western plains and it looks as if summer was at an end. Prof. Cox, official forecaster, says overcoats and earmuffs will be all the go before night. He looks for a drop of about 30 degrees. Snow is likely, too. He rather thinks that the cold has "set in."

Otto H. Kahn Is Awarded High Honor by Emmanuel

New York, Feb. 3.—King Emmanuel of Italy has appointed Otto H. Kahn a commander of the Order of the Crown, it was learned here today.

PINK TIP BARES RED MYSTERY OF LONG LAKE

Is Nature Providing Circus Lemonade for Dry U. S.?

A match, Watson. Thank you. The new case shapes up something like this:

Long lake, which, if you will consult the atlas, lies up near Fox lake, is turning red—blood red. Residents of the neghborhood first noted the lake water getting a pinkish hue several weeks ago.

An investigation—thoroughly unscientific of course—was then made by the scholars of the vicinity. The hunters and trappers, the old settlers and weather prophets were puzzled.

Pink Tip Arrives.

The hotel keepers and resort owners who profit from the summer tourist trade then began to take an interest in the phenomenon, as did the Consumers' Ice company of Chicago, which owns several icehouses.

And yesterday THE TRIBUNE received a tip written on pink paper, strangely enough, reciting facts. It is signed by one Adolph Keene and reads:

"There is a mystery at Long lake, Ill. The water of the lake has a dirty, pink color, and there are red streaks on the ice. Graham, the crack shot at Long lake, don't know the cause. Solve it, please."

Maypole Offers Clew.

Ald. George M. Maypole, former police magistrate at Fox Lake, who knows the Long lake territory better than the native guides, was appealed to.

"That's remarkable," the alderman said last night. "I wouldn't want to dictate a solution right offhand, but follow this clew carefully. The Graham boys are great hunters, the duck season has been with us. They may have shot a multitude of ducks on the lake and the blood from the deceased ducks, you know——"

Red Ice in Chicago.

J. R. Graham, one of the family of hunters, was reached over the long distance telephone.

"As a matter of fact the duck hunting has been pretty poor this year," he said. "But the story of the water turning red is true. Running out of the lake it looks red. They ice is brownish colored. We have sent samples of the water to Chicago for analysis, but have not heard the result yet. If the ice freezes thick enough to harvest Chicago may get a chance to eat red ice next summer."

That, Watson, is the case. We shall have to look into it—murder, mystery, or whatnot.

REGISTER TODAY

If you like your municipal government or if you don't like it register today and express your opinion on Feb. 25. Otherwise you are barred from complaining if things go wrong.

Polls will open at 8 o'clock this morning and close at 9 o'clock tonight. Regular election polling places will be open in all the city precincts.

Last fall there was a new registration. The old books have been destroyed. If you didn't get on the books last fall you must get on this spring if you want to vote. Even if you did get on last fall and have moved to another part of the city since you must register again today.

Women as well as men may vote for all city candidates this spring, from mayor down. See that your name is written on the books today.

WILSON SENDS TROTZKY RADIO? PARIS AROUSED

[Chicago Tribune Foreign News Service.]
[By Special Cable.]

PARIS, Feb. 3.—This afternoon the Paris papers reveal a peculiar situation which has grown out of the peace conference invitation to all the Russian factions to attend a conference on the Princes islands. Upon receipt of the wireless invitation, Leon Trotzky sent a message from Moscow to Jean Longuet, the French leader of the extreme Socialist party in the chamber of deputies, asking for verification of the wireless invitation.

Longuet, who is an internationalist, attempted to send a reply, but M. Pichon, French minister of foreign affairs, refused to permit Longuet's message to be sent over the wires or wireless, both of which are controlled by the French government.

Today several evening papers in Paris expressed more than mild alarm over the revelation that Longuet had succeeded in having this same message sent to Trotzky through or by President Wilson.

La Liberte says: "We are sure Mr. Wilson is incapable of being responsible for what has been done. We can only presume that the message was sent in his name by irresponsible clerks."

Sailor, 'Human Pendulum,' Rescues Girls from Fire

New York, Feb. 3.—[Special.]—Five girls and eight men were trapped today in a burning loft at No. 377 Fourth avenue. One man was killed and four persons were injured. There were no fire escapes. Two girls were rescued by a sailor who clung to a telephone wire with one hand and made a pendulum of himself to swing the girls into the arms of a fireman.

STRIKES GAIN SOME RECRUITS AMONG BRITISH

Other Unions Delay Their Action for Conferences.

LONDON, Feb. 3.—Late tonight no extension of the strike movement was reported except in South Wales, where the electrical trades union declared a strike for a forty-seven hour week. On the representation that if the men were withdrawn the mines would become flooded the strikers agreed to allow power.

There was no change in the London district. But there are many indications of more strikes among the railway men.

The railway clerks and station masters agreed to postpone striking for another twenty-four hours.

Efforts were made to call the men out of the London power stations, and the situation was only saved by the promise that the matter should be discussed with the board of trade tomorrow.

The hotel cooks and other employes are working, but threaten to strike in the morning.

There is no change in the situation at Belfast and along the Clyde. Some sections of the men in Glasgow have returned to work. The Glasgow strikers insist that all questions be referred to the cabinet. Five tanks have arrived in Glasgow.

The action of the executives of the Amalgamated Engineers in repudiating unauthorized strikes may have considerable effect in the Clyde district. Many men are ready to resume work.

SUBWAYS TIED UP

BY HENRY M. HYDE.

[Chicago Tribune Foreign News Service.]
[Special Wireless Dispatch to The Tribune.]

LONDON, Feb. 3.—Without notice the motormen on the great underground railways of London went on strike this morning. Tonight all the underground lines are tied up.

More than 400,000 passengers use the tubes daily and their shutting down swamped the famous London busses and the suburban trains of the London district steam railway.

Many people who work in the financial district, called "the City," walked until noon to reach their offices. The women who act as conductors on the busses were almost swept off their feet by the flood of pedestrians fighting for a chance to ride.

Want Pay for Lunch Hour.

The eight hour work day for the tube motormen began only last week. They strike now because they are not paid for the half hour out of the eight which is devoted to luncheon.

Tonight it seems almost certain that the motormen on the busses will strike tomorrow in support of the tube strikers. There are also threats that the engineers and other trainmen on the steam suburban trains will join the strike. That would tie up practically all the transportation facilities of London.

Says Others Will Join.

H. J. Oxlade, one of the officials of the locomotive engineers' and firemen's union, declares:

"The men on the big national railways all over the United Kingdom are in full sympathy with us and are prepared to cease work, if necessary, in support of the principle we are out for."

The strike of the whole of the National Transport Workers' union has been threatened for weeks and has been only with difficulty postponed pending action by the Lloyd George government. It is not unlikely that today's strike of the tube motormen, though not authorized, may precipitate the labor crisis.

When the present trouble is combined with the threat of strikes by the electric light and power workers and of the 200,000 members of the engineers' union, both scheduled for this week, the prospect before the metropolis is not a pleasant one.

As indicating how widespread is the strike fever in Great Britain, a mass-

(Continued on page 2, column 3.)

CALLS FRANCE CHIEF SENTRY FOR FREEDOM

PARIS, Feb. 3.—[By the Associated Press.]—President Wilson in his address today in the chamber of deputies said:

"I am keenly aware of the unusual and distinguished honor you are paying me by permitting me to meet you in this place and to address you from this historic platform.

"Indeed, sir, as day has followed day and week has followed week in this hospitable land of France I have felt the sense of comradeship ever become more and more intimate, and it has seemed to me that the making of history was becoming singularly clear.

"We knew, before this war began, that France and America were united in affection. We knew the occasions which drew the two nations together in the years, which now seem so far away, when the world was first beginning to thrill with the impulse of human liberty, when the soldiers of France came to help the struggling little republic of America to get on its feet and proclaim one of the first victories of freedom.

"We had never forgotten that, but we did not see the full meaning of it. A hundred years and more went by, and the spindles were slowly weaving the web of history. We did not see it to be complete, the whole of the design to be made plain.

"Now look what has happened. In that far off day, when France came to the assistance of America, America was fighting Great Britain. And now she is linked as closely to Great Britain as she is to France. We see now how these apparently diverging lines of history are coming together. The nations which once stood in battle array against one another are now shoulder to shoulder fighting a common enemy.

"It was a long time before we saw that, and in the last four years something has happened that is unprecedented in the history of mankind. It is nothing less than this—that bodies of men on both sides of the sea and in all parts of the world have come to release their comrades in freedom.

"France in the meantime, as we have so often said, stood at the frontier of freedom. Her lines lay along the very lines that divided the home of freedom from the home of military despotism. Hers was the immediate peril. Hers was the constant dread. Hers was the most pressing necessity of preparation, and she had constantly to ask herself this question: 'If the blow falls, who will come to our assistance?'

"And the question was answered in the most unexpected way. Her allies came to her assistance, but many more than her allies. The free people of the world came to her assistance.

"And in this way America paid her debt of gratitude to France by sending her sons to fight upon the soil of France. She did more. She assisted in drawing the forces of the world together in order that France might never again feel her isolation; in order that France might never feel that hers was a lonely peril and would never again have to ask the question who would come to her assistance.

"For the alternative is a terrible alternative for France. I do not need to point out to you that east of you in Europe the future is full of question. Beyond the Rhine, across Germany, across Poland, across Russia, across Asia, there are questions unanswered, and they may be for the present unanswerable.

"France still stands at the frontier.

(Continued on page 2, column 5.)

Special Cables in The Tribune

BY ARTHUR M. EVANS—Wilson calls France frontier of freedom against eastern menace.—Page 1.
BY HENRY M. HYDE—Strike of subway employés ties up all London. Other unions plan to quit.—Page 1.
BY LADISLAV CZAPSKI—American soldiers given hearty welcome when they arrive in Vienna with flour.—Page 2.
BY ARTHUR M. EVANS—Other allied powers demand that America take part in governing lands taken from Turkey and Germany.—Page 2.
BY THOMAS S. RYAN—Eight American infantry men halt revolt in Montenegro.—Page 3.
BY FRAZIER HUNT—Chicago boy born in Russia dies for America on own soil.—Page 3.
BY FREDERICK A. SMITH—Few Americans lodged in Paris prisons.—Page 5.
BY FRAZIER HUNT—Ignorant peasant in far north Russia pays the "perfect tribute" to America.—Page 5.
BY PARKE BROWN—Germans who apply for passports to America are told plainly they are not wanted here—Page 4.

HURRY ENVOYS TO END POLE, CZECH STRIFE

Details of League Taken Up by Commission.

PEACE PROCEEDINGS

President Wilson delivers strong address in chamber of deputies, calling society of nations imperative for world's welfare.

Commission on league of nations takes up details for formation of universal society.

Commission on responsibility for the war organizes and begins its inquiry with Lansing as president.

Commission on control hurried to Teschen district in Silesia, Austria, to end Polish and Czecho hostilities.

BY ARTHUR M. EVANS.

[Chicago Tribune Foreign News Service.]
[By Special Cable.]

PARIS, Feb. 3.—President Wilson, in an address in the chamber of deputies this evening on the society of nations, said France is still the frontier of freedom, because eastern Europe is full of menacing questions, from the Rhine across Siberia to the Pacific. He said the sacrifices of independent action which nations must make to establish a society are incomparable to the sacrifices necessary if a league is not established.

It was the strongest speech on the subject President Wilson has made since his arrival. Without a league, he said, Europe would remain armed cap-a-pie, but the world is now about to fashion a brotherhood which will make crushing armaments unnecessary. The president declared the way to permanent peace is to make it certain to every people in the world that whenever any free people is theatened, the whole world stands ready to vindicate its liberty.

Speaks From Tribune.

President Wilson spoke from the tribune, the first outsider to do so in seventy years. On the platform were Premier Clemenceau and President Poincare and the chamber was filled with the best minds of France.

The great powers struck an agreement today between Poland and Czecho-Slovakia, bringing an end to the conferences over the principality of Teschen in Silesia, Austria. The pact, which was signed by the Polish and Czech delegates and Wilson, Clemenceau, and Orlando for the big four, repeats the warning given to the smaller nations against grabbing territory, reiterating they must leave boundary disputes to the congress.

The Czechs have agreed to release Polish prisoners taken in the fighting over Teschen.

A commission of control was sent tonight to prevent further hostilities and to make a survey of the frontiers, which will be set later by the conference.

DISCUSS LEAGUE DETAILS.

PARIS, Feb. 3.—[By the Associated Press.]—President Wilson presided at the opening meeting of the league of nations commission which was held in Col. House's apartments this afternoon and lasted from 2 to 5 o'clock.

Special interest attached to the meeting owing to the feeling that the action of the council on the matter of the former German colonies required the early presentation of a definite plan on the constitution of the league.

There were present, for the United States, President Wilson, Col. House, and Mr. Miller, technical expert; for Great Britain, Lord Robert Cecil and Gen. Smuts; for France, Leon Bourgeois and Ferdinand Larnaude; for Italy, Premier Orlando; for Japan, Baron Chinda, as well as delegates from Belgium, Serbia, Brazil, Portugal, and China.

Wilson Took Leading Part.

President Wilson greeted the members and took a leading part in the discussion. This was no longer general, but specific, as the meeting had before it the printed text of the agreed plan for the formation of the league. The text was in English, as had been decided upon at a recent meeting between President Wilson, Lord Robert Cecil, Gen. Smuts, and Premier Orlando.

As some of the members of the commission do not speak English, it was

The Chicago Advertising Score

In the week ending Feb. 2nd, 1919, Chicago newspapers published the following number of columns of advertising: (The measurement is on the uniform basis of 350 agate lines per column. Figures from the Washington Press, an independent audit bureau.)

Morning and Sunday Papers

The Tribune	1,275.82 cols.
Herald and Examiner	582.69 cols.
Total 2 morning and Sunday papers	1,858.51 cols.

Evening Papers

The Daily News	906.86 cols.
The Post	354.91 cols.
The Journal	353.88 cols.
The American	314.12 cols.
Total 4 evening papers	1,929.77 cols.
Advertisements printed in other papers not accepted by The Tribune	84.02 columns

The Tribune led for the week, printing 40% more advertising than the first evening paper, and more than the second, third and fourth evening papers combined.

determined to defer full discussion until the French text could be presented, when the debate will proceed article by article. This will probably be tomorrow night.

Consider Other Plans.

Although the agreed text seeks to bring together the views of all quarters, there are three other plans which also will be considered at the next meeting.

The following official communication was issued on today's meeting:

"The commission met to compare views on procedure and to arrive at a method which will facilitate progress. It was agreed that an accord in principle had been reached by the resolution previously passed by the conference and that the discussion should proceed accordingly at the next meeting, which is called for 8:30 o'clock Tuesday evening at the hotel De Crillon."

BLAME FOR THE WAR

An official communication issued today by the commission on the responsibility for the war and its conduct says:

"The initial meeting of the commission on the responsibility for the war and its conduct was held today at 3 o'clock at the ministry of the interior and was attended by the delegates of the powers represented on the commission. Robert Lansing, secretary of state and chief representative of the United States, was chosen president of the commission, and Sir Gordon Stewart of the British delegation, and Senator Scialoia of the Italian delegation, were chosen vice presidents. M. De la Pradelle was appointed secretary of the commission.

Three Subcommittees.

"It was decided to appoint three subcommittees, two for the examination of questions of law, and one for the examination of facts. The following persons were named as a committee of three to nominate members of the above mentioned subcommittees and to determine the mandate under which the subcommittees in question will act—W. H. Massey of the British delegation, M. Tardieu of the French delegation, and M. Politis, Greek delegate."

Waterways and Railways.

The commission on ports, waterways, and railways held its first meeting today. The meeting was called by M. Clavelle, French minister of public works, who welcomed the delegates. Signor Crispi, the Italian minister of supplies, was named chairman and M. Sifton of Belgium vice chairman.

The supreme council transmitted a request for the admission of members of the smaller nationalities to this committee, which accordingly added a Czech, a Portuguese, and a Pole to membership.

The French and British presented a program including recognition of the general principle of the right of nations to control international waterways and international railways, which was accepted by the commission. The details of this will be considered at the next meeting.

The commission of reparation and damages also held its initial meeting. M. Klotz, the French minister of finance, was chosen chairman, and Premier Hughes of Australia vice chairman. The scope of the work of the commission was outlined. It is an extensive program. The commission will meet again Wednesday.

Quick Action Forecast.

The meeting of the five principal commissions designated by the peace conference to prepare the work for the conference is believed to promise a speedy conclusion of consideration of certain subjects.

The question of a society of nations will be the first presented to the plenary conference as soon as the report of the commission is ready. As this commission includes representatives of all the great powers and many of the smaller ones, it is assumed that approval by the peace conference will be assured in advance.

Today's meeting of this commission afforded the members an opportunity to express individual views on the general principles which should govern the society. It is said that little divergence in views developed, except as to the measure of force to be employed and it is believed this fact made apparent the virtual unanimous agreement by the commission.

CLAIMS OF GREECE

The official statement covering the morning session of the supreme council reads:

"The president of the United States, the prime ministers and ministers for foreign affairs of the allied and associated powers and the Japanese representatives met today at the Quai d'Orsay from 11 a. m. to 1 p. m. They heard M. Venizelos' statement of the claims of Greece, which will be continued tomorrow at 11 a. m., after which the Czecho-Slovak delegates will again be heard."

The Greek claims, as presented by Premier Venizelos, who was accompanied by Nicholas Politis, the Greek foreign minister, embrace northern Epirus, Thrace down the Dardanelles, including Constantinople, and the sea front along western Asia Minor, with Smyrna as its commercial and geographical center.

Ready to Try Plebiscite.

M. Venizelos maintained that the Greek race largely predominated in these regions. This was so manifest, M. Venizelos contended, particularly in northern Epirus, that he declared his willingness to leave the question to a plebiscite of the inhabitants of the various regions as the means of determining the racial predominance.

U. S. DOUGHBOYS ARRIVE IN VIENNA BEARING FLOUR

Given a Good Welcome When People Find Who They Are.

BY LADISLAV CZAPSKI.
[Chicago Tribune Foreign News Service.]
[By Special Cable.]

VIENNA, Feb. 1, via Paris, Feb. 3.—Vienna's downtown streets got a fresh splash of khaki while the pretty, gay Viennese damsels received a real thrill when a hundred American doughboys in numerous small groups appeared among the crowds of pedestrians late this afternoon, after handing over to the Vienna municipal authorities four trainloads of American flour with which they had reached the town from Fiume in the course of the day.

Only those in touch with the members of Alonzo E. Taylor's food mission knew this shipment of flour, in all more than 1,200 tons, would reach Vienna as America's first contribution to relieve the famine in the Austrian capital, so that at first there was no end of speculation among the people as to the identity of the visitors.

The boys told me that as they were on the way from Fiume through the Jugo-Slav territories they were taken for Australians, New Zealanders, South Africans, Greeks, even Swedes and Swiss. But soon the word went along Kaernther street that the strangers hailed from the United States. Then the doughboys took the hearts of the Viennese by storm.

Eager Crowds Around Them.

Eager crowds gathered around immediately wherever a couple of soldiers stopped at a corner. Most of them looked on, smiling but silent, and only those who managed English besieged the Americans with questions, told their troubles, and complained of the food and coal scarcity. The boys looked fresh, spick, and span, despite their tiresome journey, but they explained that this always was so with the Three Hundred and Thirty-second infantry regiment, to which all of them belonged and of which they are proud. Most of the men were from Ohio, principally Cleveland and Cincinnati.

In talks with a dozen of the fellows I found that their uppermost wish is to get back home. They think Vienna is a fine town and would like to stay were it not that Fiume is nearer home, affording a better chance to be sent back.

As each train arrived and the flour delivered to the care of the Vienna authorities its guard of twenty-five men hurried to the center of the town, where the entire escort is quartered in a vacant school of the principal street.

Join the British Tommies.

In the same building live about a hundred Tommies belonging to the various British missions. Both doughboys and Tommies are well supplied with rations, but as a mark of friendship bully beef and corned beef tins waited at each man's plate when the members of the British and American parties assembled for supper.

With a few exceptions, both the Americans and British come from the Italian front, where they went through the Italian offensive. When the fighting was over the Three Hundred and Thirty-second regiment was scattered to various points, among them Fiume, where one battalion is stationed. Another battalion was sent to Montenegro.

The flour which was brought today is destined exclusively for Vienna, whose authorities made special arrangement for the shipment with the American food mission.

All Given Equal Share.

Col. William B. Causey, a member of the mission, told me today that there was for the moment no prospect of further shipments from the United States for Vienna. It is recognized that the 1,200 tons will disappear like camphor among the famished populace, which now is bigger by more than a million than in the pre-war times owing to the steady influx of refugees from all parts of the former monarchy. Today's shipment will be carefully rationed to those who need it the most urgently.

The Americans living in Vienna will get only what is their due. No special provision was made to help them, but they are taking action on their own account to get food from the Czecho-Slovaks, who hinted their readiness to send rations of meat, flour, cheese and even cream and sugar to the recently formed committee at the head of which are Sigismund Falk, the chairman; Lincoln T. Judd, the secretary, and George Weber. The committee has prepared a list of seventy-five households, comprising more than 200 mouths. Most of these are naturalized Americans, while some have only their first papers, but the scheme is to feed all on equal terms.

WANT A LINCOLN PORTRAIT?

Would you like to possess a large and handsome portrait of Abraham Lincoln—a picture 11¾x17½ inches in size? You can have one—without cost—by purchasing a copy of next Sunday's CHICAGO TRIBUNE.—Adv.

LABOR CRISIS IN BRITAIN

STRIKERS GAIN SOME RECRUITS AMONG BRITISH

Other Unions Delay Their Action for Conferences.

(Continued from first page.)

meeting of the physicians of Hyde Park, held yesterday for the purpose of organizing a body to represent the medical profession before parliament, broke up in disorder when a motion to form a regular registered trade union was declared defeated by only two votes out of 150.

The meeting was addressed by Sir Watson Cheyne, member of parliament, by the editor of Lancet, and other prominent physicians.

The motion to form a trade union and to use the strike as a weapon in gaining their ends was received with much favor, and the chairman, after declaring it lost by the close vote, refused any recount.

CABINET IN SESSION

LONDON, Feb. 3.—[By the Associated Press.]—The British cabinet held a session today to discuss the labor situation. It is said, however, that the government is still against any intervention.

The parliamentary committee of the Trades Union congress decided today to summon a special meeting to consider the whole question of industrial unrest.

Seven thousand miners in the Amman valley, Carmarthenshire, Wales, struck today in sympathy with the workers in a neighboring district who had been fined for taking time off to attend the funeral of a fellow miner.

A general meeting of the miners in the anthracite region is to be held on Thursday to consider the calling of a general strike.

Belfast Wants Peace.

A dispatch to the Westminster Gazette says that the Belfast strike committee is anxious for peace. The committee is said to have declared that it will not be its fault if a conference with the employers is not arranged this week. The employers, however, the dispatch adds, say they can do nothing locally, as the question must be decided by the national organization.

The workmen of Glasgow who remain loyal to their unions, which have not sanctioned the strikes there, were returning gradually to work this morning, according to the Evening Standard, as a result of a promise by the authorities to give them complete protection. The shipyards and other industries, the dispatch adds, are expected to be in full operation by Wednesday.

GAIN MORE THAN THEY ASK.

PARIS, Feb. 3.—The newly formed union of employes of the postoffice, telegraph and telephone department met today at the office of the general labor confederation to hear the report of a delegation which had been sent to the ministry to demand an increase in wages of 100 per cent. When the report was heard the surprise was so great that there were some moments of impressive silence.

The report announced that the ministry of posts, telegraph, and telephones has a bill prepared for parliament by which all wages would be raised 200 per cent up to 4,000 francs yearly, which latter salary would become 12,000 francs annually. Wages above that figure also would be raised on a graduated scale.

STOP RAILWAYS IN SWEDEN.

COPENHAGEN, Feb. 3.—A serious railway strike has broken out in Sweden. Workmen last night stopped work on nineteen different lines.

BRANTING HEADS CONFERENCE OF SOCIALISTS

BERNE, Feb. 3—Arthur Henderson, the British labor leader, opened the socialist conference here this afternoon with an address, proposing the name of Hjalmar Branting, the Swedish socialist leader, for president. He was elected unanimously.

It was officially announced that eighty delegates, representing twenty-one different countries, were present, and that more were expected soon, including seventeen Americans. Camille Huysman, a Belgian leader, explained briefly that only two countries had refused to participate—Belgium, because the socialists there considered the conference too radical, and the Swiss, because they thought it too moderate.

There was general approval and some cheering when Branting declared: "President Wilson is the great protector of workingmen and the founder of the league of nations." Branting also praised Mr. Wilson's "fourteen points."

Eight Yanks Killed, 30 Hurt in French Wreck

TROYES, France, Feb. 3.—Eight United States soldiers were killed and thirty injured when a troop train conveying American soldiers from Chaumont to Brest collided with two German locomotives standing in the station at Montigramay, near here. Two men were on their way to Brest to take ships for the United States.

WILSON CITES PERIL IN EAST; FRANCE SENTRY

President in Address in the Chamber Shows League Need.

(Continued from first page.)

France still stands in the presence of those threatening and unanswered questions—threatening because unanswered; stands waiting for the solution of matters which touch her directly and intimately and constantly, and if she must stand alone, what must she do? She must put upon her people a constant burden of taxation. She must undergo sacrifice that may become intolerable.

"And not only she, but the other nations of the world, must do the like. They must be ready for any terrible incident of injustice. The thing is not inconceivable.

"I visited the other day a portion of the devastated region of France. I saw the noble city of Reims in ruins and I could not help saying to myself: 'Here is where the blow fell because the rulers of the world did not sooner see how to prevent it.'

"The rulers of the world have been thinking of the relations of governments and forgetting the relations of peoples. They have been thinking of the maneuvers of international dealings, when what they ought to have been thinking of was the fortunes of men and women and the safety of home and the care that they should take that their people should be happy because they were safe.

"They know that the only way to do this is to make it certain that the same thing cannot always happen that has happened this time, that there never shall be any doubt, or waiting, or surmise, but that whenever France or any free people is threatened the whole world will be ready to vindicate its liberty.

"It is for that reason, I take it, that I find such an intelligent enthusiasm in France for the society of nations—France with her keen vision, France with her prophetic vision.

"It seems to be not only the need of France but the need of mankind. And France sees the sacrifices which are necessary for the establishment of the society of nations are not to be compared with the constant dread of another catastrophe falling on the fair cities and areas of France.

"There was a no more beautiful country. There was a no more prosperous country. There was a no more free spirited people.

"All the world had admired France and none of the world grudged France her greatness and her prosperity, except those who grudged her liberty and her prosperity. And it has profited us, terrible as the cost has been, to witness what has happened, to see with the physical eye what has happened, because injustice was wrought.

"The president of the chamber has pictured, as I cannot picture, the appalling sufferings, the terrible tragedy of France, but it is a tragedy which could not be repeated. As the pattern of history has disclosed itself, it has disclosed the hearts of men drawing toward one another. Comradeships have become vivid. The purpose of association has become evident.

"The nations of the world are about to consummate a brotherhood which will make it unnecessary in the future to maintain those crushing armaments which make the peoples suffer almost as much in peace as they suffered in war.

"When the soldiers of America crossed the ocean they did not bring with them merely their arms. They brought with them a very vivid conception of France. They landed upon the soil of France with quickened pulses. They knew that they had come to do a thing which the heart of America had long wished to do. When Gen. Pershing stood at the tomb of Lafayette and said, 'Lafayette, we are here!' it was as if he had said, 'Lafayette, here is the completion of the great story whose first chapter you assisted to write.'

"The world has seen the great plot worked out, and now the people of France may rest assured that their prosperity is secure because their homes are secure; and men everywhere not only wish her safety and prosperity but are ready to assure her that with all the force and wealth at their command they will guarantee her security and safety.

"So as we sit from day to day at the Quai d'Orsay I think to myself, we might, if we could gain an audience of the free peoples of the world, adopt the language of Gen. Pershing and say: 'Friends, men, humble women, little children, we are here; we are here as your friends, as your champions, as your representatives. We have come to work out for you a world which is fit to live in and in which all countries can enjoy the heritage of liberty, for which France and America and England and Italy have paid so dear.'"

OCEAN STEAMSHIP MOVEMENTS.

Arrived.	Port.
AGAMEMNON	New York
OLYMPIC	Liverpool
WINIFREDIAN	Liverpool
CARMANIA	Liverpool
BELGIC	Liverpool
NIEUW AMSTERDAM	Dover
BERGENSFJORD	Christiania
TENYO MARU	Nagasaki
SATURNIA	Glasgow
SUWA MARU	Kobe
ALABAMA	Batavia
ADMIRAL GOODRICH	Nagasaki
ASTRAL	Manila
WARSTORM	Norfolk
Sailed.	Port.
MICHIGAN	London
DANTE ALIGHIERI	Marseilles
SONOMA	Sydney
DUCA DEGLI ABRUZZI	Gibraltar
Signaled.	Port.
CELTIC 357 miles out	New York

NORWEGIANS SET FORTH PROGRAM VIEWS ON LEAGUE

CHRISTIANIA, Feb. 3.—The council of the Norwegian society for a league of nations, whose president is Dr. Fridtjof Nansen, the arctic explorer, has drawn up the general principles of a league of nations, in which it has attempted to express the public opinion of Norway. Following are the most important points:

"The ultimate goal of the league is the abolishment of war and the creation of institutions suited to maintain international coöperation.

"All civilized nations have a right to become members of the league and to participate in the foundation and deliberations leading to the foundation.

"All international conflicts must be solved by mediation, joint arbitration or judgment.

"National conscription must be abolished. The disarmament of all nations must take place subject to the control of the league.

"Every member of the league must give all other members equal rights of commerce and establish by law maximum working hours for the protection of the working classes.

"Special courts must be formed for litigation and for conflicts concerning interests of a graver nature.

"A world congress shall meet periodically with representatives from all nations of the league in proportion to the number of inhabitants and the nation's international importance. No nation must be represented by more than one-twelfth of the total number of representatives."

WANT AMERICA TO SHARE DUTY IN OLD WORLDS

Other Allies Demand That U. S. Protect Colonies.

BY ARTHUR M. EVANS.
[Chicago Tribune Foreign News Service.]
[By Special Cable.]

PARIS, Feb. 3.—Affairs are rapidly reaching a point in the peace congress where America will have to decide how extensively it is willing to serve as the guardian angel in old world policies. France, Great Britain and Italy are redoubling their insistance that the United States assume a share in the responsibility for governing the lands which are to be given self determination or autonomy.

American idealism is being exploited as the shining light of the peace table. Now when we are approaching realities and details our allies insist that America must help to keep oil in the lamp.

Wilson Gets the Glory.

Wilson and America are getting the glory so far at the peace table. But in the secret conferences at the Quai d'Orsay Premiers Lloyd George and Clemenceau have their feet on the fender and are doing much more than to look dreamily into the fire. The peace congress itself has developed into an inside management by a steering committee of ten, on which each of the big powers have two seats.

The committee of ten in turn is dominated by three men—Wilson, Clemenceau, and Lloyd George. As to which is the more potent figure among the three opinion may differ, but let it not be thought that America is having absolutely its own way and is running the whole show.

The European leaders are willing to give Mr. Wilson the full meed of glory—in fact, apparently are going strong to build great credit for the Wilson leadership in these early days of the settlement framing. But things on the inside perhaps are not all they seem on the outside. Gentle, tactful, adroit, suggestive guidance is an impression registered by an impartial observer.

Two of His Triumps.

Two of the chief triumphs credited to President Wilson so far were the invitation to the rival Russian governments for the Sea of Marmora conference and the plan for governing the German colonies by mandatories under the league of nations.

The first idea was heralded as Wilsonian, but for the background it had Lloyd George's note of a month before sounding out France on how she stood on such a plan. France, through M. Pichon, registered an emphatic "no," but eventually Lloyd George's suggestion went through bearing the label of Wilsonian.

The system of mandatories was heralded as Mr. Wilson's solution. But behind the scenes the mandatories idea apparently originated with Gen. Jan Christian Smuts, the South African statesman and a member of the British war cabinet. In his formula for the establishment of a society of nations—the most elaborate and thoughtful presented—Gen. Smuts had a complete mandatory system.

Now that the mandatory idea has been accepted for the German colonies, the British and French are advancing it as a strong argument that America must take a share in the obligations of applying self-determination to the former Turkish lands. They want the United States to serve as trustee of Palestine, Armenia, and Constantinople. England is willing to serve in Mesopotamia and France in Syria—over which is a controversy with the king of the Hedjaz.

PEACE IN SLAVIC RACES FORECAST BY LEADERS HERE

Czecho-Slovak Chamber of Commerce Opens a Two Day Session.

That the good understanding and common purpose of all Slavic groups in this country are likely to react upon the European situation and help settle the dispute between Czecho-Slovakia and Poland was asserted last night by official representatives of the two nations.

The occasion was a banquet at the Morrison hotel which closed the first day's sessions of the American Czecho-Slovak commercial congress. The speakers were Charles Pergler of Washington, United States commissioner representing the Czecho-Slovak republic, and John F. Smulski of Chicago, officially representing the Polish national department.

Makes Prophecy in English.

Mr. Pergler spoke in Czech. In the course of his address he suddenly changed to English and said:

"The trouble between the Poles and the Czechs in Silesia is going to be adjusted. There is going to be no quarrel in the new Slavic family. For that reason I attach more than ordinary importance to the presence here tonight of our friend, John F. Smulski of the Polish national department."

Mr. Pergler urged his hearers above all things to be true to their Americanism. He said that without the help of America Czecho-Slovakia could never have procured its independence, and that it will continue to need the moral and material aid of this country.

Smulski Is Optimistic.

"I bring to you, my friends of the young but vigorous Czecho-Slovak republic," Mr. Smulski said, "the greeting, the best wishes, the admiration and affection of my people.

"The vague reports of trouble between us, I hope and believe, are exaggerated, because I believe the common sense of the two republics will smooth out all their little difficulties. I know and believe the Poles, the Czecho-Slovaks, and the Jugo-Slavs will join hands and present a powerful force which will keep in check the German menace."

John A. Cervenka was toastmaster and other speakers were James Kosty, Albert Mamatej of Pittsburgh, John R. Palandech for the Jugo-Slavs, Maj. Jan Sipek of the Siberian division of the Czecho-Slovak army, Dr. J. F. Smetanka of Washington, and N. H. Merrick.

250 Visiting Delegates.

The congress opened in the morning with addresses of welcome by Attorney General E. J. Brundage for the state and Mr. Merrick for the Chicago Association of Commerce. There are 250 delegates from other cities and over 400 delegates altogether at the congress, which closes tonight.

The important business today will be the formation of a national chamber of commerce composed of all Czecho-Slovak chambers of commerce in the country. Sentiment of delegates favored the location of national headquarters in Chicago.

SOUVENIR PORTRAIT OF
Abraham Lincoln
FREE
With Next Sunday's Tribune

"Have a Grape"

Blue Monday

—a disarranged kitchen—a dreary day—the laundress late, as usual—the odor of suds, and the accompanying disorder—a fretful child—nerves all unstrung.

—a cozy living room—a cheerful fire—a magazine—a deep, comfortable, luxurious chair—and a box of good, old fashioned

Martha Washington Candies

Chocolates, Bonbons, Caramels, the full pound..... 70c

Solid Pack Pecan Roll, the full pound, 80c

51 E. Adams St. 3823-29 Broadway
2016 Wilson Ave. 17 S. Wabash Ave.
31 W. Washington St. 189 W. Jackson Blvd.

First Store in the Loop

Most Important News Today For the Thrifty

DOUBLE S. & H. STAMPS
With All Purchases
TODAY

A bonafide additional saving that no thrifty household can afford to ignore.

ROTHSCHILD & COMPANY

We think we have the best retail clothing organization in the country, for buying and for selling. We ought to give you best values and complete satisfaction. We refund money cheerfully when asked.

A special offering of Hart Schaffner & Marx suits, overcoats and ulsters at $35

THEY'RE genuine bargains at $35; all wool fabrics, perfect tailoring, latest styles They'd be good at $40, $45, $50 For variety, quality, value, it's the best offering you'll see

Young men's lively styles in single and double breasted suits, welt waist types, the best models Men's suits of high degree, and overcoats, ulsters, motor coats in great variety

Not a lot of odds and ends; new, fresh goods, just made, at $35

You can pick up some fine things in our $50, $60, $75, $85, $100 overcoats and our $50, $60, $65, $70 suits at reduced prices.

You can get an overcoat of Carr melton, silk lined, Hart Schaffner & Marx made, $70 val., 47.50

Copyright 1919 Hart Schaffner & Marx

Maurice L Rothschild

Money cheerfully refunded

Good clothes; nothing else
Southwest corner Jackson and State

Chicago
Minneapolis
St. Paul

JOHNNY COMES MARCHING HOME

Eleven Hundred Blackhawks of 311th Ammunition Train Welcomed to City on Way to Camp Grant for Discharge. Below, Lieut. Col. W. S. Faulkner, Commander, Leading His Men from Station.

CITY WELCOMES BLACKHAWKS ON WAY TO GRANT

Luncheon and Dance Chief Features of Reception.

Eleven hundred Blackhawks of the Three Hundred and Eleventh ammunition train, shook the dust of France from their shoes yesterday morning in Chicago and departed in the afternoon with genuine Grant Park mud on their brogans. Four hundred more were unable to participate in the festivities because their train was more than four hours late. The unfortunate ones comprise the signal battalion of the Three Hundred and Eleventh and Company G.

While the arrangements of the official reception committee and the parade were executed in perfect order, Chicago didn't overdo itself in the way of noise. About the only real cheer went up when a red-headed private jumped to the stage of the Khaki and Blue club and asked, "What's the matter with the Blackhawks?"

The customary loop parade, with the returning heroes lugging full packs, passed through the streets with occasional applause from the curb or office windows. The boys looked over the crowds, Chicagoans registering joy and Wisconsin and Minnesota men fatigue, while the crowds expressed casual interest and let it go at that. Col. O. S. Heistand, adjutant of the Central department, reviewed the troops from the Art Institute stand.

Gay Time in Afternoon.

After the luncheon provided for the men at the Congress and the officers at the Stratford hotel, things warmed up a bit. Mothers, fathers, sisters, brothers, and sweethearts flocked to Grant park, where the Khaki and Blue club provided a dance and meeting place for the men. They talked in the club house and big tent or danced and sang in the club house until the bugler sounded assembly and the column moved off for trains to Camp Grant as a drizzling rain began to fall.

The men expect to be discharged from Camp Grant within two weeks. Their hopes are not beyond reach, according to Lieut. Col. W. S. Faulkner, who was in charge.

Praise from Colonel.

"They are dandy boys," said Faulkner, who commanded them at Camp Hunt, near Bordeaux, where the Three Hundred and Eleventh was stationed after reaching France. "Chicago has a right to be proud of them. They are as fine a body as I ever have commanded in my regular army experience.

"Of course, they are sorry that they did not get a chance to see real action."

The Three Hundred and Eleventh left Bordeaux aboard the steamship Selandia Jan. 16. They reached Newport News Jan. 29.

While the Blackhawks were playing in Grant park, the Fifth anti-aircraft battalion, composed of Chicago men, passed through the city without detraining. Only a few relatives were on hand to welcome them while their cars were being transferred in the Lincoln street yards. They came from Camp Wadsworth.

Two cars of Chicago soldiers arrived in Chicago last night from Newport News and spent the night at Fourteenth and Canal streets. The lieutenant in charge refused to let reporters aboard the cars. They were scheduled to leave for Camp Grant at 7 o'clock this morning.

SECRET TREATY OF ROUMANIA, ENTENTE, BARED

PARIS, Feb. 3.—[By the Associated Press.]—The text of a treaty signed on Aug. 17, 1916, between Roumania and the quadruple entente is published today by the Temps. It embodies the conditions under which Roumania entered the war. Following are its various articles:

France, Great Britain, Italy, and Russia guarantee the territorial integrity of the kingdom of Roumania in the whole extent of its present frontiers.

Roumania engages to declare war on and attack Austria-Hungary on the conditions stipulated in the accompaning military convention and also engages on the declaration of war to cease economic relations and commercial exchanges with the enemies of all the allies.

France, Great Britain, Italy, and Russia recognize Roumania's right to annex territories (Bukowina and Transylvania) in the Austro-Hungarian monarchy.

Roumania engages not to raise fortifications in front of Belgrade in a zone to be determined later and only to keep a necessary force in this zone for police purposes. The royal Roumanian government engages to indemnify the Serbians of Banat, who, in abandoning their properties, wish to emigrate within two years from the conclusion of peace.

Engages Roumania and the quadruple entente not to make a separate peace. The quadruple entente engage that the aforesaid territories in the Austro-Hungarian monarchy shall be annexed by the treaty of peace.

The present treaty to be kept secret until the conclusion of a general peace.

The military convention follows, the principal seven articles of which are:

Roumania engages to attack Austria-Hungary on Aug. 28, 1916 (eight days after the Saloniki offensive).

The Russian army will aid by vigorous action, notably in Bukowina, and the Russian fleet will watch the Roumanian coasts, having the right of the use of the port of Constanza (Kustendje).

Roumania to receive from the allies, by way of Russia, munitions and war material.

The principal object of Roumanian action will be in the direction of Budapest through Transylvania. The Russian troops coöperating with the Roumanian army will be under command of the chief of the Roumanian army.

JULIA LATHROP ON MISSION TOUR

PARIS, Feb. 3.—[By the Associated Press.]—Miss Julia C. Lathrop, chief of the child welfare division of the United States department of labor, has been in conference here with a number of persons from France and Belgium relative to an international child welfare conference to be held in the United States in April.

She has succeeded in interesting them in the project and will soon leave for Rome, where she will continue her mission. She has been authorized to invite a certain number of persons to the conference as guests of the American government.

It is planned to have the delegates, after convening at Washington, tour the country and hold meetings in localities where there is opportunity to study at first hand the problems involved in the betterment of conditions surrounding children.

HIBERNIANS SEE PERIL IN BRITISH PROPAGANDA

Demand It Stopped in U. S.; Fear English Sea Rule.

A demand for the "suppression of English propaganda in America" was made by speakers at the banquet of the Ladies' Auxiliary of the Ancient Order of Hibernians in the Auditorium hotel last night. Protests also were made against "England's rule of the high seas."

Resolutions were cabled to President Wilson, asking for the recognition of "The Irish Republic," and to Count De Valera, "President of the Republic of Ireland," now in Reading gaol, bidding him be of good cheer and pledging support in his endeavors for Ireland's self-determination.

The occasion was in celebration of the feast of St. Brigid of Ireland, the patron saint of the order, and was attended by 600 members of the auxiliary and many city officials and citizens.

Fears We May Be "Crown Colony."

Judge Robert E. Crowe started the fireworks in his toast, "The Irish Mother in America."

"Let us preserve our American ideals," he said, "and prevent England from making a crown colony out of the United States.

"Stop the English propaganda in America and combat all English propositions in America. Protest against the rewriting of American history and of American songs by English writers, which may be attempted and which would destroy the ideals that have made America great for 100 years. Stop such propaganda, for we do not want British ideals here."

"At England's Mercy."

Patrick H. O'Donnell, in responding to "The Freedom of the Seas," gave his idea of what English propaganda would do for the United States if England were given control of the seas.

"English propaganda," he said, "would leave the high seas to Great Britain and have us raise a large army. This scheme would prevent our control of the Philippines, prevent us from suppressing any enemy in our own territory, and leave us at England's mercy.

"Military strength would give us no place to strike excepting Canada and Mexico, who are not our enemies."

RUSSIAN BOY, FROM CHICAGO HERO OF SNOWS

Dies in Gallant Service of U. S. in Native Land.

BY FRAZIER HUNT.

[Chicago Tribune Foreign News Service.]

[By Special Cable.]

ON THE ONEGA RIVER FRONT, NORTH RUSSIA, Jan. 18.—[By courier to Murmansk, Jan. 27, via Paris, Feb. 3.—Here in this lonely little log hut village up the frozen Onega river, at the end of the world, I heard the story of Frank Silkaimis, who was born in Russia and who had won his way to the great dreamland—America—only to return to Russia as a soldier and give his life to his native land.

Some days ago a brave little American force of ninety men under Lieut. O. F. Phillips were fighting desperately and forlornly against odds that no gallantry could overcome. Ordered to make a drive at the hamlet of Kaskra at 2:30 o'clock in the morning, they advanced against the sturdy log hut defenses occupied by bolsheviki whose strength was unknown.

Forced to Take Cover.

Suddenly a dozen machine guns opened up and under their withering fire the Americans had to take cover the best they could. But the enemy guns searched them out and our casualties piled up. Across the field of fire Lieut. Phillips, accompanied by his orderly, a Chicago boy born in Russia, were crawling from group to group of Americans. The boy knowing it was necessary to get a runner through volunteered.

"You are fighting for Russia and I'm a Russian-American," he said simply. "I'll get through."

Takes Long Chance.

It was a long, desperate hundred to one chance, but it was necessary for the officer to send the boy. Hurriedly the lieutenant wrote a dispatch and handed it to him. The next second the boy who had left Russia for the land of promise was sneaking his way rearward. The men watched him crawl inch by inch. Some muttered half spoken oaths of wonder and admiration. It seemed impossible to cross that curtain of steel alive.

But the Chicago boy did. Slowly and skillfully he gained the woods.

The minutes dragged by like hours. Then from the edge of the woods the Americans saw the form of a soldier crawling slowly towards the line. Then for a long time he lay still. Many of the watchers feared he was hit. Some shouted words of encouragement. Then again he was seen to crawl forward. Then he stopped again. Now he lay still.

"Come on, Frank. Come on, old pal; atta boy," his bunkies shouted. But Frank Silkaimis, born in Russia and who had caught the beautiful spirit of America, never heard. In his pocket was a note saying that it was impossible to send reinforcements because of a flank attack, and in his heart was his love for America's ideals.

Regain His Body.

That night, under darkness, the Americans withdrew and on their way out searched for the boy and carried his body back. It is a beautiful little spot where he lies with other men who died that day. Their pals who live put crosses over plots which are fenced in and cared for tenderly.

Today when I saw graves with white coverlets and backgrounds of frozen Christmas trees, America seemed very near. Here was part of America—some of her sons, her hopes, her dreams. America was giving of her finest and one of them was the boy who had come back to Russia to die.

Swift & Company's sales of beef in Chicago for the week ending Saturday, Feb. 1, averaged as follows: Domestic beef, 17.42 cents per pound.—Advertisement.

UKRAINE PLANS TO MAKE ATTACK UPON ROUMANIA

Bolsheviki Take Kiev, Some of Enemies Joining Them.

BULLETIN.

AMSTERDAM, Feb. 3.—A dispatch received from Libau says the bolsheviki have captured the harbor and town of Windau, in Courland, on the Baltic sea.

LONDON, Feb. 3.—Ukrainian troops are preparing to attack Roumania, which is said to have mobilized its forces to meet the assault, according to Copenhagen advices to the Mail.

Kiev Taken by Bolsheviki.

WARSAW, Friday, Jan. 31, by Wireless via Vienna.—[By the Associated Press.]—Kiev has been taken by the bolshevik troops, Gen. Petlura's troops partially going over to the enemy. The Ukraine government has been moved from Kiev to Winnetsa, to the southwest. Railway communication with Kiev is cut off at Kovel, where there is a body of German troops attempting to keep order among disorderly Germans who are retiring from Ukraine.

The Czecho-Slovaks are bitterly denounced here because of recent events in the duchy of Teschen. Lieut. Reginals Foster of the American army, representing the peace commission, is reported to have asked Dr. T. G. Masaryk, president of Czecho-Slovakia, if the allies had given permission for the Czechs to attack the Poles. Dr. Masaryk is said to have replied in the negative, but is reported to have added that the territory is necessary for the development of Czecho-Slovakia.

Shot for Not Fighting.

OMSK, Thursday, Jan. 30.—[By the Associated Press.]—For refusing to obey an order to protect the front of the Siberian army against the bolsheviki in the region of Kunger, southeast of Perm, 250 soldiers and 10 officers have been tried by court martial and shot for insubordination, according to a report received here from Kunger. Eight officers and fifty soldiers were taken to Ekaterinburg for trial.

The insubordination of the soldiers weakens the defense of Perm against the bolsheviki, who continue to advance toward it from the southeast.

American Patrol Fights.

ARCHANGEL, Sunday, Feb. 2.—[By the Associated Press.]—Bolshevik patrols were in touch with American patrols today about fifteen miles south of Sredmakrenga. With the exception of widespread patrol activity and heavy shelling on the Vologda railway line, there was comparative quiet yesterday on all sectors.

Typhus Raging in Moscow.

STOCKHOLM, Feb. 3.—[Havas.]—Conditions of living in Moscow are described as frightful by French refugees who have arrived here. A cup of milk there costs 15 rubles and a pound of bread 25 rubles.

Typhus is causing a great number of deaths and the gates to the cemeteries are crowded with people desiring to bury their relatives. The dead are covered with a paper shroud owing to the lack of coffins.

TRUCK KILLS AGED MAN.

John Garlipp, 76 years old, 4836 Pensacola avenue, was instantly killed yesterday when he was crushed under a Marshall Field & Co. delivery truck at Milwaukee and Cicero avenues. John Verkelis, 18 years old, wagon boy, was arrested.

EIGHT YANKEES SUBDUE REVOLT IN MONTENEGRO

Hunger Chief Problem in the Domain of Former King Nicholas.

BY THOMAS S. RYAN.

[Chicago Tribune Foreign News Service.]

[By Special Cable.]

FIRST ARTICLE.

CATTARO, Dalmatia (adjoining Montenegro), Feb. 1.—[Via Paris, Feb. 3.]—As my ship dropped anchor off Cattaro under the old Austrian forts, an American bugle call floated over the gulf and a Yankee voice shouted:

"Shake a leg with that sack of flour, sir."

I did not know it just then, but I had stepped in for the crisis of a strange drama. It was the end of a revolution and the opening of a new epoch in Montenegrin history.

Overseas you may know but little of this revolution and care less. But its interest comes home when you learn that an American lieutenant and seven American doughboys stopped the whole show with a wave of the hand and then set the rebels to work unloading Hoover flour for the starving women and children.

Pin Falls in Cattaro.

Then, too, every pin drop in Cattaro these days should be heard throughout Europe. Not that it is heard.

A battalion of the Three Hundred and Thirty-second United States infantry, which is quartered thereabouts, then looks to the gulf and speaks squeaky of new uniforms that are not forthcoming. And the submarine chaser has not had mail since Nov. 4. With the dust of the Austrian downfall still in the air, many strange forces are working which Europe may feel in her reconstruction.

Glance at these granite mountains above the gulf and you know that the sea might resist an empire. In the streets gather the hillmen, great hungry eyed folk, with arms of warriors and cloaks of beggars. Here are two problems.

Who Will Hold Forts?

But here in this babel of tongues and medley of regimentals, who is to hold the Cattaro forts? And when are these mountain giants to taste real food?

The first question waits on the peace conference. The second is on its way to solution by Capt. F. E. Lawrence of Hoover's commission to the hungry lands. This is a story of how Yankee vigor followed Austrian misrule.

Back in the mountains of Podgoritza in Montenegrin Skupshtina the dethroned old king, Nicholas, and his line declared for a union with Serbia. It was generally understood that King Peter of Serbia or Prince Alexander, the regent, would rule the new state. So far so good, say the Slavs of Cattaro.

Prey on Their Credulity.

It is easy to urge upon the mountaineer that the system under which he was born and bred, is the right one. It seems as infallible as his mountain peaks or his own existence among them.

Cettinje, Podgoritza, and other towns had declared for the new Slav state. But at Niegosh, the birthplace of Nicholas and his fathers, his party was still strong. They rushed to arms. No difficult feat, indeed, for your Montenegrin is never far from his knives and revolvers, and the Austrians had left a choice assortment of rifles in their retreat.

I believe that most of these men were merely starving and felt that any upheaval must better their bill of fare. The country, in fact, was stripped bare of wholesome food. The Austrians cursed the land when they left it. They abandoned their arms and drove before them all the cattle, sheep, and caravans of flour.

This army then, with no clear idea of the cause at stake, swept down on Cettinje, a little under 1,000 strong.

"The city" or Serbian party, had Austrian machine guns and hand grenades, and even artillery; they numbered about 6,000. Clearly the rebels could hope for nothing, except from the desperation of hungry men.

Allies Sent Out Troops.

Nevertheless, on Jan. 3 they had marched out on the Cettinje road to Cattaro, and had fought a battle in which twelve of the city party were killed and sixty wounded. When the news of the fighting reached Cattaro Gen. Venel, a Frenchman commanding the allied garrison, hurried detachments of French, Italian, Serbian, and American troops toward Cettinje.

It was Company F, Three Hundred and Thirty-second American infantry, that received marching orders on Jan. 4. Capt. Southworth was in command.

With him was Capt. Lawrence of the food commission, whose ship, the Western Plains, was lying virtually useless in the Gulf of Cattaro, with 8,000 tons of flour aboard. The town was hungry. The Hinterland was famished, but up to that time the crown on the quay had simply admired the food ships' camouflage. There was no stevedore labor.

MAYOR ASSERTS FIUME WANTS TO JOIN ITALY

PARIS, Feb. 2.—[Delayed.]—President Wilson and other members of the peace conference have received from the president of the national council of Fiume, the mayor of the city, and members of the house of deputies a memorandum concerning the situation in that town, which expects its fate to be decided this week. The memorandum maintains that upon the dissolution of Austria, Fiume became an independent state.

"The state of Fiume, using its rights of self-determination, decided to join Italy for national and economic reasons," the memorandum says. "The nationality of Fiume is proven by the fact that all mayors and deputies of the city have always been Italian.

"The Jugo-Slav commerce passing through Fiume is only seven per cent of the whole traffic of the port. Out of the total Jugo-Slav exportation and importation, thirteen per cent passes through Fiume, while 87 per cent goes through Dalmatian ports, which Italy now proposed shall be assigned to the Jugo-Slavs."

The Chicago Tribune.

THE WORLD'S GREATEST NEWSPAPER.

Vol. LXXVIII. Tuesday, Feb. 4. No. 30.

Published daily at No. 7 South Dearborn Street, Chicago, Illinois.
Mail Subscription Price—Daily with Sunday for one year—$10.00.
Entered as Second Class Matter, June 3, 1908, at the Postoffice at Chicago, Illinois, under act of March 3, 1879.

CLYDESDALE TRUCKS
Results #1 and 2 Collection
J. F. Nicholson Motors Co.
1615 Michigan Ave.
This Way to see the Driver under the Hood

$35 Navy or Brown Wool Velour; Hudson Seal Collar; Silk Lined; NOW, 42.50

F. N. Matthews & Co.
Outfitters to Women
21 East Madison Street
Between State and Wabash

SEMI-ANNUAL CLEARANCE

THIS TAKES IN EVERY WINTER COAT, SUIT OR DRESS now in stock—every one REMARKABLY REDUCED.

$40 Navy, Brown or Taupe Wool Velour Coat; Seal collar; silk lined..... 19.75
$45 Brown Leathotex Sport Coat; Chamoisette collar and facing. Now..... 25.00
$70 Brown or Taupe Wool Tricotex Coat; Hudson Seal Shawl collar; silk lined..... 39.75
$80 Green, Burgundy or Brown Bolivia Coat; silk lined. Now..... 42.50
$90 Taupe or Burgundy Crystal Cord; Opossum Marten Shawl collar; silk lined. Now... 49.75
$50 Plush Coat; lined throughout. Now..... 32.50
$105 Silk Plush Coat; Raccoon collar and cuffs; silk lined. Now..... 75.00

DRESSES BRAND NEW SPRING FROCKS—Charming in their refreshing newness and distinctive treatment.

OFFERED SPECIALLY IN TWO LOTS 24.50 VALUES TO $55 29.50

Our Spring Showing of Suits, Capes and Frocks Now on Display

"Shop at the Shop of Personal Service"

OG SHOES for MEN

Soldier boys have been keeping the O-G Men's Stores very busy. Here's an O-G shoe they are buying for civilian wear. It's one of the best "all 'round" shoes obtainable.

O-G 'PICARDY'
Made on a full toe officer's dress last, of dark brown Russia calf skin with a soft toe and flat heel. A very comfortable and stylish dress shoe for civilian wear. See it today in your O-G store at

$6.85

O'Connor & Goldberg

205 South State St. 120 W. Van Buren | O-G MEN'S STORES | 6 South Clark St. 12th at Sawyer

1253 Milwaukee Avenue

Capital and Surplus $10,500,000

1st

Savings

Deposited on or before February 6 are allowed interest from February 1. Safety and Service are assured at a most convenient location.

The long experience of our Bond department is offered in the selection of investments.

First Trust and Savings Bank

(The stock of this bank is owned by the stockholders of the First National Bank of Chicago)

Northwest corner Monroe and Dearborn Streets

The ROAMER
America's Smartest Car

The verdict at the Chicago Automobile Show is that the Roamer is the most beautiful car on the floor. The Roamer is as good as it looks.

ROAMER MOTOR CAR COMPANY
C. Y. Kepworthy, Vice-Pres.
2240 Michigan Avenue Chicago

CHICAGO HEROES OF SKY AND SEA REACH NEW YORK

Landis, Borden, and Pegues Among Men on the Agamemnon.

BY C. V. JULIAN

New York, Feb. 3.—[Special.]—Three noted Chicago men arrived here today from France on the transport Agamemnon. They were Capt. Reed Landis, one of the greatest of all American aces, son of Federal Judge Kenesaw M. Landis; Lieutenant Commander John Borden, millionaire sportsman, explorer, and sea fighter, and Lieut. Joe Pegues, University of Chicago athlete, the story of whose thrilling adventures in the air was related two weeks ago by "Red" Graham on his arrival here.

People who saw Reed Landis on the docks would hardly believe that this slight, boyish-looking flyer was the man who is officially credited with shooting down twelve German planes, being shot down five times himself, and the hero of several startling air adventures.

He came back wearing the Distinguished Flying cross of Great Britain, for he saw all his air fighting while attached to the British service.

Loses Out on Extra Stripe.

"O, my story has all been told," he said when asked for details of his service in France. "I've been over now seventeen and a half months. Don't forget the half of that last month—it beat me out of another service stripe."

"Why didn't you stay the rest of the month and get the additional stripe?"

"Stay another half month? I wouldn't have stayed another half month away from Chicago for all the service stripes or decorations in the world. How is everything with my family? I hear my father has become quite a flyer himself."

Capt. Landis was shot down five times, four times by machine gun fire from German airplanes and once by German anti-aircraft shell. In every instance, however, he managed to get his plane back over his own lines before crashing down. Under pressure he told the story of his two most successful battles.

Landis Tells of Victories.

"We had a 'dog fight' at Arras on Aug. 12," he said. "A 'dog fight' is when a lot of planes go into a free-for-all. There were about thirty-five German and twenty-five British and American planes that day. I got one Hun, and then my engine went dead. I turned for our lines to coast down when I found I was just above a German observation balloon. Right under the balloon I saw a German plane hiding.

"Just then my engine started to work again, and I flew around the balloon and engaged the plane. He went down in flames, and then I went up over the balloon and shot that down."

His other most successful day came during an engagement between four allied and seven German planes. The four allied planes attacked the seven Germans, and then twelve more Germans appeared.

Landis got one German, and was starting for home, flying under the tail of another allied machine, when he heard a machine gun going above him.

Fifteen Feet from Foe.

"I got out where I could see and discovered that a big German triplane was attacking the Bristol under whose tail I had been flying. The Bristol wasn't replying, so I circled and came at the triplane from the other side. Of all my battles, that was the closest I ever got to a Hun. I was only fifteen feet away when I opened on him. Both his wings fell off and he crashed to the ground."

Capt. Landis declared the British excelled all other nations in the efficiency of their air work.

"Any one who knows military aviation and what it is supposed to accomplish would have to admit, after going over the west front, that, of all the air services, that of the British was the most efficient," he said.

"The Yank fighters did courageous work in the American sector. You can't beat the Yank. I can say that because I wasn't in the American sector, for I flew all the time with the British. The Yank fighter had the nerve, and if he didn't accomplish all that might have been expected, it was the fault of the machine. The Yank fighters had putrid machines, and not enough of them, but the men themselves were great."

Lieutenant Commander John Borden of 1020 Lake Shore drive, climaxed a career of adventure, which included an expedition to the North pole region, when he turned his yacht Kanawha over to the government as a submarine chaser and went to France on board it as a junior officer.

The Kanawha, now the U. S. S. Piqua, was the first American yacht to be commissioned as a United States war vessel. It sailed from the United States in June, 1917, arriving at Brest, France, on July 4, 1917. With five other yachts it was the first United States man of war to arrive and operate in French waters.

Mr. Borden has served on board the Kanawha continuously, steaming over 50,000 miles in the war zone along the French, English, and Belgian coasts. He was the first officer of the United States naval reserve force to be given command of a combatant ship in the war zone.

"Nothing Exciting," Borden Says.

Before war was declared Commander Borden had recognized its imminence and had converted his yacht into a fighting vessel. It was equipped with four three inch guns, four machine guns, and carried sixteen depth bombs.

"I didn't have any exciting experiences," he insisted, when pressed for the story of his experiences. "We never fought a submarine. We did drop a few depth bombs here and there but so far as I know we never hit anything."

He was met at the dock by Mrs. Borden.

Lieut. Joe Pegues, whose exploits as an air fighter were told by other aviators who arrived here two weeks ago, lives at 6043 Woodlawn avenue. He captained the Chicago university baseball team which went to Japan a few years ago.

Lieut. John Ogden of the Chicago Beach hotel, who had been a prisoner in Germany, also returned on the Agamemnon.

Other Chicagoans Return.

Among the Chicago men who returned on the Agamemnon were:

Lieut. Mason L. Merrill, formerly with the Chicago Daily News.

Lieut. Lawrence Travis, 3831 Wilcox street.

Lieut. Ray Dillon, 5839 Prairie avenue.

Lieut. William H. Evans, 2435 Cortland street.

Lieut. H. J. Pepperfuss, Hotel Newberry.

Lieut. George S. Conover.

Lieut. Joseph Parrish.

Lieut. Oliver C. Haywood of Berwyn.

Lieut. J. D. Davidson, 7727 South Peoria street, Chicago, was one of the ship's officers on the Agamemnon. He was recently transferred to that vessel from the battleship New Mexico.

Lieut. Charles H. Fargo of 821 Forest avenue, Evanston; acted as "ferry pilot" for the American airplane assembling plant at Romerantin, delivering planes to the front lines.

FIVE MORE SHIPS SAIL FROM FRANCE LIST BLACKHAWKS

WASHINGTON, D. C., Feb. 3.—Sailing of five transports carrying about 300 officers and 5,500 men of the American expeditionary forces was announced today by the war department.

The Dante Alighieri, due at New York Feb. 12, has aboard the Sixty-first regiment coast artillery, complete.

The Santa Teresa, due at New York Feb. 9, has fifty officers and about 1,300 men, the majority of whom are in convalescent detachments 1 to 7, inclusive; 11 to 14, inclusive, and 17, 18, and 65.

The Princess Matoika, due at Newport News Feb. 11, has one casual company of marines, one of regular army men, two of New York, and one each of Missouri, Ohio, Vermont, Maryland, Montana, and California; convalescent detachments Nos. 35 to 39, inclusive; eighty-two casual officers, and sixty navy enlisted men.

The transport Baltic is due at New York Feb. 7 with a few casual officers, and the El Oriente should reach Newport News Feb. 9 with a few casual civilians.

Other units announced as having been assigned to early convoy include the Three Hundred and Thirty-second field artillery, which trained at Camp Grant, Ill., and the Three Hundred and Thirty-fourth field artillery, complete, Three Hundred and Thirty-sixth machine gun battalion, Fiftieth regiment coast artillery, complete, Ninety-third and One Hundred and Third aero squadrons, One Hundred and Third trench mortar battery, advance school detachment, Tenth field artillery brigade.

ANGRY CLASH AS HARE TESTIFIES AS TO SPEEDWAY

Crowell Aid Roiled by Newman and Bennet Statements.

[BY A STAFF CORRESPONDENT.]

Washington, D. C., Feb. 3.—[Special.]—Anger was engendered in the hearing of the senate committee investigating the Hines Speedway hospital project this afternoon when C. Willing Hare, assistant to Assistant Secretary of War Crowell, charged Jacob Newman of Chicago with having made a "false statement."

Newman, Hines, William S. Bennet, and Hare were shouting charges back and forth as Chairman Hardwick was vainly trying to act as peacemaker and preserve order.

Newman said Hare was suppressing part of a report and called it part of the "malignancy" of his testimony. Hines charged Hare with discourteous treatment and with being "unfair." Hare replied that he was not suppressing anything, and denied Hines' allegation, while Bennet's interjected remarks helped to keep Hare's temper boiling.

Why He Disapproved Project.

Hare occupied the witness stand all day. He is the first government witness appearing with counsel, except Mr. J. Milton Trainer. Hare had, besides his own attorney, John A. Bouvier of the legal department of the war department, but the committee ruled that as no charges had been made against him, his attorney should take no part in the proceedings except in cross examinations.

Hare told the committee that the Speedway hospital was disapproved solely because it was not a good thing for the government. Referring to the suppressed report made by Col. Sterritt, who was sent to Chicago on Sept. 19, Hare told the committee he had "exploded" the theory that it was a charitable enterprise. He offered to read the report into the record, but the committee ruled it out on the ground that it contained "a lot of loose statements about individuals which would not be permitted in a court, and reflecting upon the character of citizens." It was inferred by the committee, as shown by further questions, that the reflections were upon Mr. Hines. However, that part of the report recommending the Speedway hospital as a good business proposition for the government was read into the record by Senator Hardwick.

Basis of Hare's Objection.

After considerable pressing as to why he had recommended against the Speedway hospital Hare finally boiled down his various statements to the fact that Gen. Noble, who was at the head of the committee consisting of himself, Richard E. Schmidt, and Trainer, to lease or purchase existing buildings in and around Chicago for hospital purposes, had telephoned him from Chicago that he preferred the Field museum. Gen. Noble is in France. The committee, however, found that the written recommendations of the surgeon general's office, to which Gen. Noble was attached, were strongly in favor of the Speedway and condemned the Field museum.

Hare stated that he had never consulted with Trainer about the Speedway hospital, nor had his judgment about it been influenced in any way by the man accused of having tried to get a bribe. "I never discussed this proposition with Trainer until a few weeks ago," Hare said.

DENIES INTENT TO PROHIBIT THE USE OF TOBACCO

WASHINGTON, D. C., Feb. 3.—Dr. Clarence True Wilson, general secretary of the board of temperance, prohibition, and public morals of the Methodist church, issued a statement today saying that "the desperate effort of the outlawed liquor traffic to make credulous people believe that victorious prohibitionists will now demand a constitutional amendment against tobacco, not to mention dancing and failure to attend Wednesday evening prayer meeting, is the limit of hypocrisy."

"There is not now and will be," the statement said, "no movement to secure prohibition of tobacco, except perhaps its sale to minors, a proposal to which most smokers would readily agree. However, the tobacco men should take warning that many millions of people have warmly resented the forcing of cigarets to those of our soldiers who were not previously accustomed to them, and that they have resented with indignation the placarding of the country with giant signs saying that 'cigarets won the war' and similar advertising methods."

HEED RED CLOUD, THOMAS WARNS, REBUKING MASON

Bolshevik Meeting in Capital Arouses Senator.

[BY A STAFF CORRESPONDENT.]

Washington, D. C., Feb. 3.—[Special.]—The massmeeting of radicals here yesterday at which the Russian bolsheviki were lauded was indignantly denounced in the senate today.

Representative William E. Mason of Illinois, who fought the declaration of war and the draft bill, made a speech at the radical meeting.

"I am not permitted, of course, under the rules of the senate, to more than refer to the fact that a member of the house figured conspicuously, and popularly in this remarkable gathering," Senator Thomas said.

He went on to characterize the doctrines preached at the gathering as "virtually treason" and to stamp the organizers of bolshevism in this country as "criminals at heart and traitors in fact."

Time to Awaken.

The time has come, Senator Thomas warned, for the American people to awaken to the menace of spreading bolshevism in this country.

"The avalanche may be upon us before we know it," he declared.

"For one, I wish to protest against permitting assemblages in this country to meet under the guise of free speech and advocate what is virtually treason to the nation.

Ignores Appalling Experience.

"And now, in the capital of the country, this monster raises his head, utters its treasons, counsels the overthrow of the government, and lauds to the skies a different form of social and political institutions, the experiments upon which up to this time have been simply appalling.

"I trust that the attention of the country may be directed to these things, and I earnestly hope that the men and women having the institutions of the country at heart will see what their political and moral duty is and strive in some measure to meet and counter this condition which to my mind is fraught with the greatest danger to the republic."

WOMEN'S G. O. P. COMMITTEE IN NATIONAL PLEA

Seeks to Enroll All in Every State Under Party Banner.

[BY A STAFF CORRESPONDENT.]

Washington, D. C., Feb. 3.—[Special.]—Under the plan submitted by Mrs. Medill McCormick and approved by the national Republican committee, every Republican woman in the country will be called into active service and women as yet undecided in regard to their political affiliations may be drawn to the Republican standard.

Mrs. McCormick has issued a statement concerning the Republican women's national executive committee, which says:

"The committee of women appointed by Mr. Hays has prepared a plan of organization upon the assumption that we shall enlist the support of women in a sound and progressive economy and social program. We should not have undertaken this work unless we believed the Republican party was a party of action and not of phrases."

Plan Approved in Chicago.

According to Mrs. McCormick's plan, which was adopted by the committee in Chicago last month, the chairman of each Republican state central committee will appoint in consultation with Mrs. McCormick a woman chairman for a woman's state executive committee unless it shall be mutually decided to include women in the membership of the existing state executive committees. These women will in turn form their own committees and appoint county chairmen.

It will be the first business of this network of women's committees to enroll every Republican voter in every state with a house to house canvass.

Follows Familiar Lines.

"The plan," Mrs. McCormick explained, "follows lines of political organization. It intends that women as Republicans and citizens shall work not independently but in association with men and under the leaders of the party. We seek to draw into the active service of the Republican party those women who have earned and justified their leadership in the long accustomed services of women. We shall thus be able to draw from them knowledge of reforms approved by their intelligence."

Serving on the national committee are Mrs. Raymond Robins of Chicago, Mrs. Margaret Hill McCarter of Kansas, Mrs. Josephine Preston of Washington, and Miss Mary Garrett Hay of New York. The executive secretary of the committee is Mrs. Mabel Gilmore Reinecke of Chicago.

Demands Senate Inquiry on St. Aignan Conditions

New York, Dec. 3.—[Special.]—Stories of horrible conditions in the American classification camp at St. Aignan, France, which have been told by wounded doughboys who have arrived at this port during the last ten days, today prompted John J. Bush, president of the Michigan Society of New York, to telegraph to four United States senators, representing different sections of the country, urging "an investigation which will not be a whitewash."

Final clearance of two-piece underwear—formerly $1.50 and $2 the garment—at 85c

WE'RE not going to keep this lot of 30 dozen winter weight cotton shirts and drawers very long; just long enough to sell them today to men who know a bargain when they see it

They're all good quality; not all sizes in each make, but you may find just what suits you

85c the garment

Maurice L Rothschild

Money cheerfully refunded

S. W. corner Jackson and State

Chicago Minneapolis St. Paul

THE FINE TASTE SATISFIES
THE LOW PRICE GRATIFIES

is stamped on every case of GOOD LUCK, and is the secret of our rapid growth.

JELKE
GOOD LUCK
MARGARINE

The Finest Spread for Bread

is eaten with satisfaction at every meal. Always the same fine flavor, the same delicious taste; the relish and enjoyment there is to a pure, wholesome, appetizing food. Its sweet, mild, delicate flavor will delight and satisfy every member of the family. Also reduces table expenses.

If your grocer cannot supply you, 'phone us.

John F. Jelke Company

Phone West 2882

Washtenaw Ave. and Polk St.

You Men
Big Business

O. W. Richardson & Co. will save you money on Carpets, Rugs and Linoleums for your
Offices Stores Hotels
Apartment Buildings Homes

Modern Daylight Carpet Workroom—O. W. Richardson & Co.—Est. over 40 Years

Place Your Floor Covering Wants

through our Wholesale Contract Department and secure advantages not duplicated by any other house in the West.

When you place your contract orders here, you get the benefit of:

1. Expert knowledge based on 40 years' experience in this business.

2. Expert advice and suggestions without cost.

3. The tremendous purchasing power of our combined wholesale and retail business, which is money-saving to you.

We take measures, submit estimates and samples, and have the work done by experienced, capable and reliable Union workmen.

Our stocks consist of the finest qualities—qualities that have stood the test of time.

Unusual Carpet Bargains

Carpets, 27 inches and 36 inches wide, in plain colorings—gray, blue, taupe, brown, mulberry, rose, red, and black—$1.75 to $4.50 Per Running Yard

Extra Wide Seamless Carpets

Extra wide plain color Carpets, 4½ feet, 9 feet, 12 feet, 18 feet and 24 feet wide, seamless and in any length, $4.25 to $12.50 Per Square Yard

Apartment Building Owners

will save money by using Richardson's Uni-Tred System of Stair-Carpeting. Investigate it.

¼ Saved on Installation
⅓ Saved on the Upkeep

Cork Carpet and Plain Linoleum

For offices and public places we recommend either Cork Carpet or Plain Linoleums.

Plain Linoleum furnished in several colors—brown, green, gray, terra cotta and blue—in various thicknesses, including the favorably known battleship grades, 80c to $3.50 Per Square Yard

Other Linoleum News

Our Linoleum assortment is unusually extensive. We offer you more than 100 different patterns of printed qualities at a price range of 77c to $1.32 Per Square Yard

Our assortment of Inlaid Linoleums in parquetry patterns, tile effects and novelties is the most extensive in the West. 6 and 12 ft. wide. This line includes the wonderful new Jaspe (moire) effects manufactured by the Armstrong Linoleum Co. Priced from $1.75 to $3.25 Per Square Yard

Make an Appointment

Make an appointment with our Representative. Telephone Majestic 8860, Wholesale Contract Dept. Or, visit our new Salesrooms, 125 South Wabash Avenue, and see our complete stocks.

Rugs and Furniture

O. W. Richardson & Co.

Lace Curtains and Draperies

125-129 South Wabash Avenue
Just North of Adams street

ERWIN & WASEY COMPANY
Advertising
58 EAST WASHINGTON STREET · CHICAGO

Just one service, the best we can possibly give. Just one ambition, to improve this however we may. Just one consequence, an effectiveness not otherwise possible.

Dollars Are Like Houses

They must be kept rented or you don't make any money on them.

From the 1st to the 10th is renting season at this institution every month—get your dollars moved in by February 10th and they earn interest for the full month.

Savings Dept.

33 W. Madison St.
Only 200 feet west of State

Open Saturday and Monday Evenings

UNION TRUST COMPANY CHICAGO
A BANK OF STRENGTH AND CHARACTER

Liquor and Drug Habits Promptly and Easily Relieved

We remove the craving and our 40 years of success proves it. No nausea or other sickness. All correspondence confidential.

THE KEELEY INSTITUTE
DWIGHT, ILLINOIS
Chicago Office: 1207 Roster Building

Tribune ads do one or more of three things—*offer better merchandise*, or *lower prices*, or *better goods at more attractive prices*. Read them carefully before starting your shopping.

P FOR PUBLICITY TO SHED LIGHT ON FOOD IGNORANCE

Pictures and Rhymes Are Part of Campaign for Children.

BY EYEWITNESS.

With Orr's poignant Jan. 27 cartoon as "The Weakling of Tomorrow" to be spread broadcast as what Mrs. Ira Couch Wood called "a challenging picture for Chicago" and with a kind of Mother Goose book of jingles to interest children in certain A to Z food propositions, the board of education's new special commission on the malnourished school child is going to start a humming propaganda in this town right away.

President Loeb of the board of education got back from New York with an armful of literature and a heart full of enthusiasm Saturday, and his new commission got itself organized under Board Member Charles S. Peterson's guidance yesterday afternoon.

Committees Named.

These committees were named:

Committee on malnutrition: Mrs. Ira Couch Wood, chairman; Mrs. Addison Moore, Mrs. Cyrus H. McCormick, Mrs. William E. Gallagher, Mrs. William J. Began, Mrs. Robert P. Bates, Mrs. Dunlap Smith.

Committee on penny lunches: Mrs. W. H. Winslow, chairman; Miss Alice H. Thompson, Mrs. David H. Pfaelzer, Mrs. George P. Vosbrink, Mrs. George Freudenthal, Mrs. Charles C. Sethness, Mrs. A. W. Evans.

Committee on medical conditions: Mrs. Robert P. Bates, chairman; Dr. W. A. Evans, vice chairman; Mrs. Alfred C. Meyer, Mrs. Jessie Lowenhaupt, Mrs. William E. Gallagher, Mrs. Cyrus H. McCormick, Mrs. Ira Couch Wood.

Charles S. Peterson is chairman of the commission as a whole.

While not believing that it can eliminate poverty or bring in the millennium, it does believe that the problem it has sat down to study and the conditions it has tackled are largely problems and conditions of ignorance rather than of black poverty. Hence it proposes to talk cheerily to the children through the medium of picture books and to the mothers—especially the foreign-born mothers—through cosy chats and practical demonstrations.

Sugar Coated Propaganda.

As between accumulating data for a stack of blue books and typewritten reports on calories, which nobody will read, this commission prefers a nursery rhyme about calories embellished with an engaging colored print and a big illuminated letter C, and running thus:

C IS for Cereals and Cocoa too;
Consider the Calories coming to You.

Does it sound trivial? Well, the Child Health organization founded in New York in 1917 and containing in its list of directors such names as John Dewey, Franklin Lane, Charles W. Eliot, Simon Flexner, John Farwell, Mrs. Ira Couch Wood, and Frank Vanderlip, hasn't found it trivial, nor does the federal bureau of education, which prints and distributes free of charge much of the child health organization's literature, including the jingles, find it trivial.

The idea is this: That in training a child to eat right you must, among other things, teach it to respect its food. One way to do that is to teach it something about the relative values of foods. There is the matter of dates for example:

D IS for Dates,
The kind that you eat,
Deliciously sweet,
And far cheaper than Meat.

And so on, way to Z, which is about the Zest which "health gives to life."

The Child Health organization calls its Mother Goose book the "Child Health Alphabet" and defines its contents as "Digestible facts for young children."

It is the kind of literature that is to be used for the pleasant side of this better food propaganda. Mrs. Wood told the board of education commission yesterday that she thought Orr's wonderful cartoon, "The Weakling of Tomorrow" would do the work of winning attention to its grave side quicker and better than a column of statistics or a broadside of editorials possibly could.

Printing Offered Free.

When she proposed to have it reproduced and widely circulated as a poster Charles S. Peterson, who owns a printing house as big as a railroad station, said, "Yes, and I think I know a place where they would be glad to print you a lot of copies and then forget the bill."

There was applause for that suggestion.

The three committees into which the commission has been divided will make their first report at 3 o'clock next Monday afternoon to President Loeb in the board of education rooms, and weekly thereafter until they have devised ways of carrying the commonsense gospel of proper selection and proper preparation of food for school children into every ill-informed home in Chicago.

"And with the homes of the well-to-do, as well as the homes of the needy," said President Loeb significantly "The rich aren't going to be left in the dark in this matter—the poor-rich!"

EDUCATING THE APPETITE WITH THE ALPHABET

Rhymes Designed to Teach Children Food Facts in the Most Effective Way.

G is for *Gaining*,
as every Child could;
A half pound a Month
is the least that he should.

N is for *News*
of *Normal Nutrition*,
The one way to get
into tip top Condition.

I is for *Iron*
in Spinach and Eggs,
Builds Red Blood and Sinews
for strong Arms and Legs.

SAYS WAR HEADS ARE EVASIVE IN CASUALTY NEWS

Topeka, Kas., Feb. 3.—In a statement issued tonight commenting upon the figures given out by Gen. Peyton C. March, chief of staff, regarding major casualties, Gov. Henry J. Allen charged that the war department is "evasive and vague." He also charged that the war department "knew when it issued the statement that uninformed people would conclude that this was a full statement of the casualties."

"It has attempted to divert attention from the real situation by calling attention to the fact that the dead and missing in the Thirty-fifth division are 'only 1,733,' and that this division suffered less than some other divisions. Why was it not frank in saying that this division lost practically all of these 1,733 in one engagement, while other divisions with which it compares were in several heavy engagements? Why did the department neglect to mention that besides these 1,733 more than 5,000 wounded were in the casualty list of the Thirty-fifth division?"

REPORT FORMER CROWN PRINCE SEEKS DIVORCE

ZURICH, Feb. 3.—Frederick William Hohenzollern, eldest son of the former German emperor, according to a Berlin dispatch to the Munich Zeitung, has instituted proceedings for a divorce.

Frederick William now is an exile from Germany on the Dutch island of Weiringen, having fled to Holland soon after his father sought asylum there. The family of the former crown prince, according to reports, has remained at Potsdam.

Frederick William was married in June, 1905, to the Grand Duchess Cecile of Mecklenburg, a sister of the queen of Denmark. They have four sons and a daughter, the first son, Wilhelm Friedrich, having been born July 4, 1906.

After the armistice was signed this eldest son disappeared, and it was said that monarchist officers had spirited him away, thinking that the time might come when he could ascend the German throne as emperor. Being a minor, he could not lawfully renounce his right to succession to the German throne.

Ex-Emperor Karl, Too?

A Zurich dispatch Sunday quoted the Tageblatt of Prague as authority for the statement that former Emperor Charles of Austria-Hungary intended to apply for a divorce from his wife, who was Princess Zita of Bourbon and Parma.

UTILITIES BOARD WILL AUDIT GAS BILLS IN DISPUTE

Preliminary steps were concluded yesterday to have a special audit made of disputed gas bills by representatives of the state public utility commission. The audit will be under the immediate direction of A. S. B. Little, state gas engineer, and probably will be started this week.

"We just received the report of the public utilities commission today," Samuel Insull, chairman of the board of directors of the Peoples Gas Light and Coke company, said last night. "Our attorneys have today been in conference with commission representatives.

"Naturally, we intend to co-operate in every way possible with the commission with regard to the audit and all other matters that the commission believes deserve consideration. It probably will be several days before the audit machinery is ready for work."

FILIAL

Man Wanted as Safe Robber Trades His Liberty for That of His Mother.

PASQUALE DE MATTO, 354 N. Christiana avenue, wanted as the burglar who takes safes right along with him and cracks them at his leisure, must keep in pretty close touch with the police. For weeks Capt. Wesley H. Westbrook has been looking for Pasquale. Yesterday he told a couple of men:

"Go get Pasquale's mother and bring her in."

He had a hunch something might come of it. Something did. About a minute after she arrived at the station the telephone rang.

"This is Pasquale, captain," said a voice. "Pasquale De Matto. You've got my mother in there. Now, my mother is all right. She hasn't done anything, doesn't know where I am—or nothing. I'll make a trade with you.

"Let my mother go and I'll come in and give myself up next Thursday night."

"Why not now?" asked Capt. Westbrook.

"Well, you see, I've got something to do between now and then and just can't make it now.

"I will give you my word of honor as a gentleman," said the young man wanted as a safe stealer.

"All right, it's a trade," replied Capt. Westbrook, "but, remember, not later than Thursday night."

GOV. ALLEN HERE SUNDAY FOR OUR T. R. MEMORIAL

The orator of the day at the Theodore Roosevelt memorial meeting next Sunday afternoon at the Auditorium will be Gov. Henry J. Allen of Kansas. Gov. Allen was a close friend of Col. Roosevelt and was floor leader of the Roosevelt delegates at the 1912 Republican convention.

Gov. Allen refused a number of other invitations in order to speak here. He recently returned from France, where he served for both the Red Cross and the Y. M. C. A. From the grave of Lieut. Quentin Roosevelt he brought mementoes for Col. and Mrs. Roosevelt.

Roosevelt memorial meetings will be held throughout the nation Sunday and fitting ceremonies will take place in every army and navy camp in the country.

CIVIL LAW TO ACT IN ARMY SCANDAL; DOHRER MISSING

While army authorities were continuing their investigation of the activities of former Lieut. Wiley H. Dohrer, accused of soliciting and accepting bribes from enlisted men to obtain their discharges, State's Attorney William Johnson of Rockford yesterday announced that he would get busy at once in an endeavor to bring the lieutenant to trial in the civil courts.

"My attention has not yet been called officially to the alleged grafting of Lieut. Dohrer," he said, "but I intend to get in touch at once with the Camp Grant authorities and get at the true facts.

"If the charges are sustained an indictment will be forthcoming. As I understand the matter from newspaper accounts, it is a clear case of obtaining money fraudulently. There is no question but that the state has jurisdiction in the case."

A visit to the Woodbine apartments on High street, Detroit, last night developed the fact that the former lieutenant, who had made his home there for the last two weeks, had left the place.

Brig. Gen. C. H. Barth, Camp Grant commander, said last night that Dohrer had not returned to face the charges as had been rumored. Capt. Edward A. Smith, head of the camp intelligence department, said he had been informed that Lieut. Dohrer would appear during the day, but had not heard of him further.

BEAT ROYALISTS IN PORTUGAL; HIT AT OPORTO

MADRID, Feb. 3.—In a skirmish Thursday between Portuguese Republicans and monarchist forces, the monarchists were defeated with the loss of fifty killed and 200 wounded. The town of Chaves, reports from the Portuguese frontier add, is still held by the Republicans, who are reported to be marching on Oporto, the monarchist stronghold.

Forced to Retreat.

PARIS, Feb. 3.—Portuguese monarchist troops are retiring toward Estarreja, with the intention of falling back to Oporto, following their defeat at Agueda in the province of Beira.

FEW AMERICANS FIND WAY INTO PARIS PRISONS

Only 128 Held Now, and These Largely for Minor Infractions.

BY FREDERICK A SMITH.
[Chicago Tribune Foreign News Service.]
[By Special Cable.]

PARIS, Feb. 3.—The ancient Petit Roquette prison, in the Rue Roquette, is a gloomy shelter for the unconventional casualties in the skirmishes between the boys of our army and the temptations of Paris. The fact that 128 American soldiers are incarcerated there is not such a shock to our faith in the character of our soldiers when it is considered that this is only a tiny group out of the 2,000,000 fighting men who came over.

The population of the Petit Roquette represents that restless element in the army, which, through the weakness of excessive conviviality or a natural instinct for wrongdoing, has clashed with the military police. In view of the fact that the fighting is over and the men are chafing at their inability to get home, it is probably a point in the army's favor that so few have fallen into trouble in search of relaxation and amusement.

Chafe Under Discipline.

Also it must be remembered our boys come from an unmilitary country, and the discipline in this rigid army is not yet old enough to have placed a restraining impress on the soldiers whose work in the trenches is over.

Almost all the prisoners trace their trouble to being absent without leave. Having overstayed leave or left their outfit without leave, the boys fear to go back. Absence without leave—"A. W. L."—thus leads to charges ranging from murder down to forgery of passes.

Many of the prisoners have a mighty good war record, some wearing wound stripes, and several having battled gloriously with one or another of the shock divisions that were always in the thick of things.

Enlisted When 16 Years Old.

One tall- light-haired boy had run away to Paris for a holiday after being in a hospital several weeks and unable to speak above a whisper, due to being gassed in the Argonne. He enlisted when 16, and has a record any man might be proud of, but he got tired of restraint and now is in the gloomiest prison he ever saw because he became involved in the use of forged passes.

There is a real tragedy, however, over the dark, chill cell holding James F. McNichol, who says he is from New York and Philadelphia. McNichol, looking the soldier all over, is handsome, clear-eyed, tall, and not over 20. His relatives in Pennsylvania have held a proud name there, but on a little white card on the outside of "Mac's" cell door is the following inscription, under his name, "Charge, murder."

Slain in Fight.

So far as I could learn, it wasn't a crime committed for the purpose of robbery or for crime's sake, but the result of a fight between six hothead soldiers, in which one was slain. But that is only part of "Mac's" tragedy. His brother, arrested with him, attempted to escape with half a dozen other prisoners, including "Mac," the other night. "Mac's" brother was the first to climb over the window ledge, clinging to a rope made of blankets, but the rope broke and McNichol fell three stories, dying instantly on the stone paving of the prison court.

"Mac" looked from the window and turned away with no heart for a further attempt at flight, he and the other prisoners going back to their cells and locking themselves in.

It is impossible to heat the massive old pile these winter nights, and the men are forced to sleep on mattresses on the floor, because experience has shown t hat the prisoners used the legs of cots formerly supplied for trying to dig through the limestone cell walls. It is impossible to make a modern jail of an ancient dungeon, but the army is doing the best it can.

FINAL EFFORTS PLANNED TO GIVE VOTE TO WOMEN

WASHINGTON, D. C., Feb. 3.—[Special.]—A final effort to put nation-wide woman suffrage through the present congress will be made next Monday. Senator Jones of New Mexico, chairman of the suffrage committee, gave notice in the senate today he would move next Monday to take up the Susan B. Anthony resolution to submit to the states a constitutional amendment for national woman suffrage.

Unless the senate adopts the resolution before March 4 the favorable action taken by the house more than a year ago will be nullified.

When the suffrage resolution was brought to a vote in the senate last fall it lacked two of the two-thirds vote necessary to its adoption. Suffrage leaders privately admitted today they were still one vote short of the requisite number.

"This is the last chance the Democratic party will have totake advantage of the opportunity they have neglected for the last five years to pass the amendment enfranchising the 20,000,000 women of this country," Miss Alice Paul said tonight. "Women recognize that it is entirely in the hands of the Democrats to pass the suffrage measure and will hold them responsible if it is not passed."

Order from Horder

A New Numberer

The latest numbering machine. There is a window in it. Through the window shows the next number that will be printed when the machine is impressed.

You have always had to turn your machine upside down and read the numbers backward to determine the next number. That is no longer necessary.

Three actions: consecutive, duplicating and repeating. Numbers up to 999,999.

Price $10.00

Horder's
Stationery Stores, Inc.
108 N. La Salle 324 S. Dearborn
124 W. Adams
60 E. Monroe 10 N. Franklin
Chicago
Tel. (all stores) Franklin 3204

CLYDESDALE TRUCKS
Booths E1 and 2 Coliseum
This Way to see the Driver under the Hood

Spalding's
UNUSUAL REDUCTIONS
Women's Wear

To make room for our new Spring stock we have reduced all these items to prices that invite your attention.

Suits
Typical shopping and traveling suits for everyday wear. Homespun tweeds and mixtures.
$30, $41.50, $55

Long Top Coats
Mixtures. Straight line, pinch back, belts, patch-pockets. Very fashionable.
$35, $50

Skirts
Silk poplins. Pleated.
$12.50
Plaids—tweeds. Plain.
$22.50

Wash Skirts
Full flare for outdoor sport wear. Assorted colors.
$5, $7.50, $8.50

Wool Sweaters
Imported pure wool. All styles—slipons, with collars, belts, etc. We must dispose of these now. Buy for your future needs.
$5, $9, $12 and up

Hats, caps, scarf sets, shirtwaists, etc. —all reduced proportionately.

A. G. Spalding & Bros.
211-217 So. State Street

CENTRAL-IZE YOUR BANKING

Save today

BE A CENTRAL TRUST savings depositor.

Many other people will start saving that extra dollar today—why not you?

Every minute counts—so does every dollar that is saved today.

To save, you must start; so start to save today with $1 and let your money earn 3% interest.

Accounts opened on or before Feb. 13th draw interest from Feb. 1st.

CENTRAL TRUST COMPANY OF ILLINOIS
125 W. Monroe St

A Bank of SERVICE and SAFETY.

15 minutes will save you $15

1,500 combinations in fashions and fabrics for your selection.

Suit or Overcoat made to your special order at $30

Location—at Wholesale Plant: 731 S. Wells Street
At the Corner of Polk Street
One Block from Harrison St. Depot

THE ROYAL TAILORS
CHICAGO — NEW YORK

The joy of feeling fit and fresh rewards those who heed the laws of health, and keep the habits regular with

BEECHAM'S PILLS

Largest Sale of Any Medicine in the World. Sold Everywhere. In boxes, 10c., 25c.

Henrici's On Randolph
Open Until 1 A. M.

EXCEPTING Sundays, when, as heretofore, the closing hour is 8:30 P.M., *Henrici's On Randolph* remains open until one hour past midnight. This change went into effect last night, and, as suggested by many, will, no doubt, be a convenience to those of *Henrici's* patrons whose custom is to dine or take supper down town at a late hour.

HENRICI'S
ON RANDOLPH
WM. M. COLLINS, President
67 to 71 W. Randolph St.
Between Dearborn and Clark Streets

No wines, no liquors.
No garish display.
No orchestral din.

CARSON PIRIE SCOTT & CO

No. 1 No. 2 No. 3 No. 4

Featured in the February Sale of Furniture

Samples of Metal Beds

Greatly Reduced for Immediate Selling

Prominent among the opportunities of the February Sale of Furniture are these reductions on samples and discontinued styles in metal beds.

These metal beds are in the mahogany, walnut and old ivory wood finishes to match other pieces of bedroom furniture, and they come in three different sizes—54 inches, 42 inches and 36 inches in width.

Also included are a few sample brass beds at interesting reductions.

Beds in Four of the Several Styles Are Illustrated

No. 1—$16.50
Metal beds in this style may be had in the ivory or mahogany wood finishes. All three sizes, reduced to $16.50 each.

No. 2—$19.50
Metal beds in this style come in the mahogany, walnut and ivory finishes. Sizes 4 ft. 6 in. and 3 ft. 6 in., $19.50.

No. 3—$25
Metal beds with paneled head and foot ends come in mahogany and walnut finishes. Size 4 ft. 6 in., reduced to $25 each.

No. 4—$27.50
Metal beds with head and foot in the combination panel and spindle design, mahogany finish only. Size 4 ft. 6 in., $27.50.

Also other metal beds at these featured prices—$14.50, $16.50, $17.50, $18.50, $19.50, $21, $22.50 and $25.

Seventh Floor, South.

BIG FEES GIVEN CITY'S 'EXPERTS' BARED BY OLSON

Tells How Frank H. Mesce Was Paid More than the Mayor.

Judge Olson, the Republican harmony candidate for mayor, was unable to attend the Third ward meeting last night, but sent his statement to be read. It deals with "experts" and delves further into the records which show the paying out of large sums of money to supporters of Mayor Thompson, who have been experting under the present administration.

This statement deals with the moneys paid to Frank H. Mesce, who, the Olson statement says, heads the "political real estate experts' bureau."

Gets More than Mayor.

"According to inquiry," says Judge Olson, "Mr. Mesce formerly was satisfied with the modest daily stipend of from $4 to $7 a day, when employed by engineering and other firms. He has risen since then and during much of the time of the Thompson administration he has drawn more money than the mayor for his work at experting.

"It is true that Mr. Mesce's home influence has been of the best, for he has been called the star boarder of former Ald. M. A. Michaelson, one time administration floor leader in the council. Besides residing with the former alderman, he comes from Fred Lundin's own home neighborhood, the Thirty-third ward. Whether or not his habitat has been conducive to his marvelous growth as an expert genius, it is a fact that he is still a modest violet.

"He has been called before the council finance committee to be interrogated upon his office expenditures and other details in his experting business, but has consistently declined to 'talk of his private affairs,' even though he has been paid out of money from the tax payers' pockets.

Tells of Big Fees.

"Mr. Mesce's experting operations for the public began immediately after the present administration took over the city's business. It is of record that during the year 1915 he collected a total of $25,559.91 for sundry and divers jobs of experting. During the last six months of the year 1916 he was paid $10,046.06 for his work along this line.

"The Michigan boulevard link improvement work netted Mr. Mesce a total totaling $31,642. His work on board of local improvements has not been of great value for we find that Michael J. Faherty, head of this department, has said of Mr. Mesce: 'He is getting only one-half of what he is worth.'

"But Mr. Mesce has not permitted the board of local improvements to have the sole use of his expert talents. He has dipped into the board of education funds through the mayor's 'solid six' school board and their former attorney, Charles R. Francis, intimate friend of the mayor, and now commissioner of public works. It was as building expert that he worked for the board. His first fee was $758 and was paid for valuing school buildings.

"Nor is Mr. Mesce a stranger in offices of Corporation Counsel Ettelson, friend and adviser of Mayor Thompson. There he was one of the beneficiaries of the $20,000 1917 "personal service" fund of Mr. Ettelson. Most of this fund went to various sorts of experts which the genial state senator found necessary to help him operate the law department of the city.

"But Mr. Mesce is only one of dozens of political lieutenants and sublieutenants and plain rear rank privates in the Thompson-Lundin political army, which drew their political rations from the various expert funds provided by Mayor Thompson and his friends.

"Saloonkeepers, teamsters, and what not are found on the expert payrolls during the years of the Thompson régime at the city hall. The exorbitant fees have grown in volume until they have become a municipal scandal. Aldermen and citizens have protested, but no effort has been made by the administration heads to curb this new evil of extravagance."

REGISTER TODAY!

Registration books will be open in every election polling place of Chicago today. Polls open at 8 a. m. to 9 p. m. If you are not already correctly registered you must register in order to vote on April 1. Women may vote for all city candidates this time, from mayor down.

"OVER THERE"

Light on Soldiers' Views of Election Given in Letter.

JUDGE OLSON received the following letter today from overseas dated St. Aignan, France, Jan. 17, 1919:

"In the Army Edition of THE CHICAGO TRIBUNE of recent date I noticed that you are a candidate for the Republican nomination for mayor of Chicago. In the CHICAGO TRIBUNE of recent date I noticed vote for you, nor can any of the other men here from Chicago, who I know favor your nomination and election. But I can at least tell you that we hope for your success.

"This is a time when strong men who are 100 per cent American must be elected to public office, and from your past record in public office we know that you are that kind of man. We know that you are 100 per cent American and that you did all you could to aid our country in its fight against autocracy and for decency. We know that you do your own thinking and are not controlled by any petty political bosses, as our present mayor is, and that Chicago would never have had to suffer the black eye it did if you were the mayor instead of Thompson.

"Four years ago I did all I could to bring about his election, and my only regret is that I cannot be present to aid in undoing the wrong I helped to bring about.

"I would that I were in Chicago now, so that I could get out on the public platform and tell the people of our beloved city how the soldiers feel toward Mayor Thompson and how earnestly they desire his defeat and your election. I know that if the people of Chicago feel as the men in uniform feel, it is all over but the shouting, and that—Olson is mayor of Chicago.

"I trust that when we get home next summer or later that you will be occupying the office of mayor and bringing honor to Chicago, where the present mayor has been bringing disgrace. "HENRY A. COHEN,

"Office Depot Inspector, First Replacement Depot, A. P. O. 727, American E. F."

CLAYTON SMITH SAYS SWEITZER MUST BE NAMED

Former Rival for Mayoralty Nomination Out for County Clerk.

City Treasurer Clayton F. Smith yesterday declared for Robert M. Sweitzer for mayor. Mr. Smith is the fourth of the six compromise candidates submitted to the regulars by the Dunne-Harrison forces as men they could support to line up for Sweitzer. The other three who have landed in the Sweitzer camp are Senator Lewis, Judge Joseph Sabath, and Judge William E. Dever. Congressman James McAndrews is in Washington, but his friends reported to headquarters yesterday that he would sign up in a few days.

"Chicago is facing a crisis which demands that all who love the city and desire to protect its fair name must unite upon a single candidate to right the wrong done four years ago," said Mr. Smith at a headquarters meeting yesterday. "In my judgment the candidate upon whom all good citizens, regardless of party affiliation, should unite is Robert M. Sweitzer.

Demand for Sweitzer.

"From the day that the people of Chicago realized the kind of an administration they had established in power there has been a constant expression of regret that Mr. Sweitzer was not elected four years ago.

"The opportunity is now afforded for the people of Chicago to do the thing they have been promising themselves to do for the last four years. I believe that in no other way than by the election of Robert M. Sweitzer can they repair the damage that has been done to the city. There is a direct issue between Mr. Sweitzer and the present mayor. It is between them that the decision must be made and the entrance of other candidates into the contest only serves to confuse the issue.

Praises Sweitzer Record.

"There are many other reasons than the principal one that I have stated why Mr. Sweitzer should be elected. His administration as county clerk has established his ability and integrity beyond a question. The statements he has issued and the speeches he has made during the present campaign show that he is the only candidate in the field with real constructive ideas. His business career has proven that he possesses the energy that is necessary to put into effect the constructive ideas he has suggested. I believe that Mr. Sweitzer should have the support of all citizens, regardless of their party politics, and I am certain that when the issues in this campaign are clearly stated he will be elected by a tremendous majority."

MERRIAM SAYS HE WON'T QUIT TO AID OLSON

Capt. Merriam last night replied to the suggestion that he get out of the race and throw his support to Judge Olson in order to make sure the defeat of Mayor Thompson at the polls.

He says that Judge Olson was unable to defeat Thompson four years ago, even with the Merriam support, and that this time the independent voters are with the captain. His inference is that Judge Olson should withdraw and give him a chance to see what he can do with a united backing.

The Merriam statement follows:

"The people of Chicago, whose hearts have been touched by the great constructive spirit growing out of the war, are anxious to overthrow the rule of spoils and special privilege here and to lay the foundations of a new civic era. They want to end the ways and works of Mayor Thompson. But the Thompson machine cannot be beaten by another machine, or by two of them jointed together in any harmony arrangement.

"The people are not enough interested in the attack of two machines on one, or in one brand of spoils politics against another. There is nothing in the belated and hopeless candidacy of Judge Olson that appeals to the independent voter, who is not interested in spoils and factions.

"Judge Olson could not defeat Mayor Thompson four years ago, when I withdrew in his favor, and when he had the support of the Progressives and of powerful organizations of the women of the city."

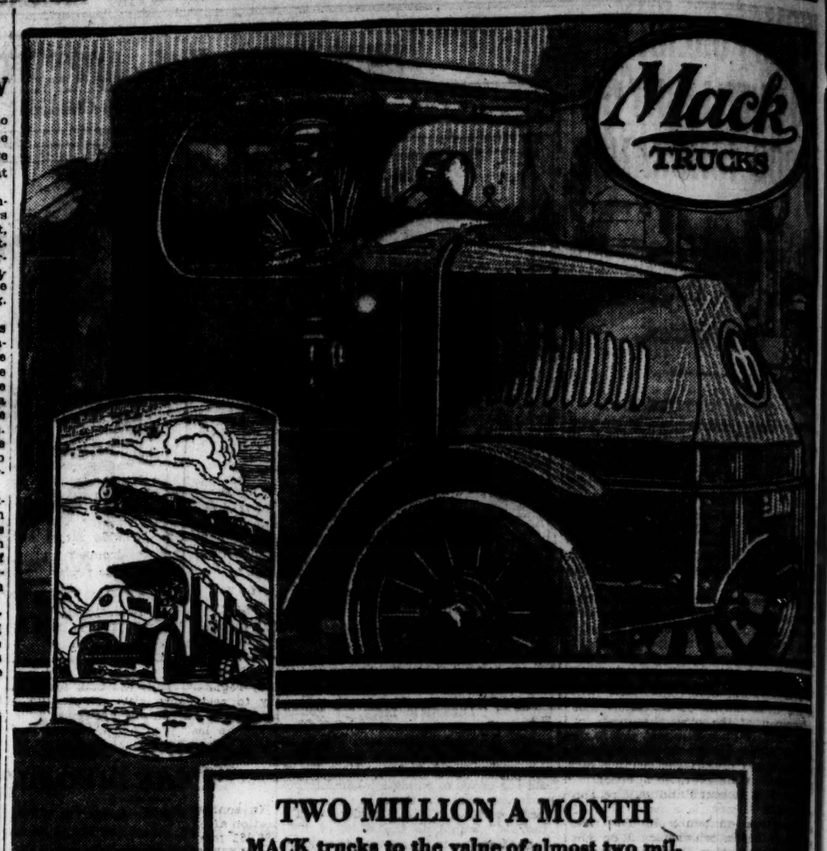

TWO MILLION A MONTH

MACK trucks to the value of almost two million dollars are sold each month.
Over three-quarters of this amount represents buyers who previously owned MACK trucks.
In other words—repeat orders constitute more than 75% of our present business.
"Performance Counts" is the reason.
Capacities 1 to 7½ tons.

INTERNATIONAL MOTOR COMPANY
1808 S. Michigan Ave., Chicago, Ill.
F. C. Rulon, Mgr.

"PERFORMANCE COUNTS"

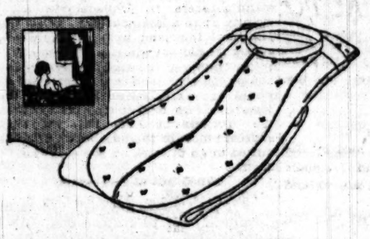

SPECIAL SELLING

High Grade Novelty White Silk Shirts, $3.65

THE surplus stock of a maker of quality Shirts was sold to us at such a price concession that most men will want to buy these Shirts in a half-dozen lot when they see the superb values.

They are made from a very fine quality of imported white habutai silk and will appeal to the man who appreciates comfort in dancing. The bosom and cuffs are tastily embroidered with white silk in figured and striped design.

Fine White Plaited

Semi-Stiff Shirts, $1.65

THESE Shirts in three styles of plaits with stiff cuffs offer an opportunity to the man who prefers this type of garment to purchase a supply at a decided saving from regular value. *First Floor.*

MARSHALL FIELD & COMPANY
THE STORE FOR MEN

Now in Progress:
Sale of Suits and Overcoats, Shoes; Special Selling of Silk Hose, Underwear and Handkerchiefs.

NASH
KENOSHA WISCONSIN

THAT the Nash Motors Company built more trucks for military user during the period of the war than were built by any other maker, and that their performance was in every way as satisfactory as this government demand would indicate, seemed to be readily understood yesterday by those who visited our exhibit at the show when they noted the many superior mechanical features of Nash truck construction.

Nash Trucks
One-Ton Chassis, $1650 Two-Ton Chassis, $2175
Nash Quad Chassis $3250

WESTERN MOTOR CAR COMPANY
H. T. HOLLINGSHEAD, Pres.
2431 Michigan Ave. Phone Calumet 100

NASH SALES COMPANY
CHICAGO BRANCH:
2431 Michigan Ave. Phone Calumet 100

NASH MOTORS
VALUE CARS AT VOLUME PRICES

Spring Woolens Are Here

HOW TO DO IT NOW!

Drop into any of our

Three Stores: 7 North La Salle Street, 314 South Michigan Ave., 71 East Monroe Street

Just select your pattern from amongst the hundreds of beautiful fabrics we are showing—then we will study your figure and cut your garments so that they will not only fit your figure but your *personality as well.*

Of special interest right now—

A SUIT WITH EXTRA PAIR OF TROUSERS FOR THE PRICE OF THE SUIT ALONE.

Prices: $40, $45, $50 and upwards With Two Pair of Trousers

Overcoats, too, reduced $5, $10 and $15.

You will find Jerrems' service valuable to you, as we are prepared to show you just what is worn by men of good taste.

DO IT TODAY!

Jerrems
Tailor for Young Men

Mandel Brothers
Shoe shop, second floor

Men's "White House" shoes de luxe
—29 styles—at notable reductions

White House shoes are made by skilled craftsmen; they are in desirable shapes and favored leathers—in dark mahogany, black calf and black kidskin, as well as combinations of tan and black.

$10 and $11 White House shoes reduced to 7.85

Nine models: dark mahogany calf with gray buckskin or gray kid top; all-havana brown kid bluchers; also dark tan, black calf and black kidskin shoes in straight lace models with English or medium toe. *Second floor.*

Seven models in mahogany calf, black calf or black kidskin; lace or blucher; popular, dressy lasts; narrow, medium and conservative shapes; at 6.85.

8.50 White House shoes reduced to 6.85

Thirteen models in dark cordo tan, gunmetal calf or black kidskin; desirable shapes; button, straight lace and blucher models; English, medium and broad toes.

$7 and 7.50 White House shoes reduced to clear at 5.85.

The Four Horsemen of the Apocalypse

THE CRITICS SAY THAT ALL THE BEST THAT HAS BEEN FELT OR WRITTEN ON THE WAR IS IMPLIED AND SURPASSED IN THIS VIVID NOVEL.

A Superb, Thrilling, Spectacular Novel Surpassing Anything in Modern Fiction.

By VICENTE BLASCO IBANEZ

Author of "The Shadow of the Cathedral."
$1.90 net (postage extra) wherever books are sold.

E. P. DUTTON & CO., 681 Fifth Ave., NEW YORK

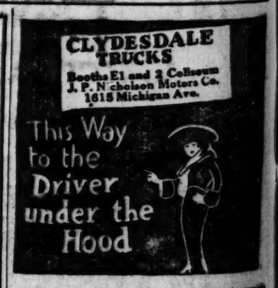

Remember sour milk pancakes?

Uncle Jerry

Pancake Flour makes even better cakes. Contains powdered Buttermilk.

Advertise in The Tribune.

WOMAN TO RUN FOR MAYOR AS NONPARTISAN

Mrs. Leonora Z. Meder Says She "Just Can't Be Beaten."

"I am going to be the next mayor of Chicago. There is no reason why a woman cannot govern the second largest city in the United States."

With these words, Mrs. Leonora Z. Meder, attorney at law, clubwoman, and former city commissioner of public welfare, yesterday announced her candidacy for mayor of Chicago.

"Why, they just can't keep me out of the city hall," declared Mrs. Meder. I shall win with votes to spare. I have been considering the idea of running for mayor for some months, have talked about it with scores of prominent persons and all of them believe that I will win.

Depends on Clubs.

"I myself am confident that I will be the next mayor of Chicago. The clubwomen of the city, thousands of them, are back of me, but not them alone. I have men friends by the hundreds, yes by the thousands, who have assured me of their support.

"I can see no sound and valid reason why I should not be a candidate. I am a woman—that is true. But that should not be a drawback. I do not want to indulge in personalities. I shall not mention names, but can you name one of the candidates who has so far thrown his hat into the ring, who is better qualified than I?

Knows Duties of Office.

"I am a successful practitioner of the law in this city. The judges greet me on the same terms as they do any of the men attorneys who practice before them. I have been a student of civics and government and I know what a mayor should do.

"And I don't want to imply that I am a radical reformer. No, no. Everything must come slowly and good government is not to be obtained in a day, a week or a month.

"In the Twenty-third ward, where I live, I was offered the nomination for alderman on the Democratic ticket, but I refused. I have set my heart on being mayor. I am going before the people as a non-partisan."

Mrs. Meder said that she would begin circulating petitions late in the week.

"I haven't got a machine behind me like some candidates," she said, "but the people are with me."

MAYOR DENIES OWNING PUBLIC UTILITIES STOCK

Mayor Thompson last night denied that he owend a dollar's worth of stock in any Chicago utility corporation.

In making this declaration he tore into Capt. Merriam and charged that Merriam's friends had benefited by the $450,000 of city money used in the gas litigation. He asked if Capt. Merriam's campaign fund had benefited any from this fund.

The mayor sent out this statement over his signature:

"The ex-alderman first tried to mislead the public into a belief that I am financially interested in the gas company, and when I branded that as false he came back with another attempt to mislead the public by trying to make it appear that I own stock in the Commonwealth-Edison company. In this latest move he has placed himself in this unenviable position: Either he is talking about something he knows nothing about, or he is making a willful misstatement, for the fact is that I do not own a dollar's worth of stock in any Chicago public utility corporation."

Carey Warns Followers Not to Be Intimidated

Thomas Carey issued a warning to his precinct backers last night to be on their guard for attempted intimidation on the part of the "regulars."

"With control of the city's enormous election machinery in the hands of our opponents," his statement reads, "nothing will be left undone to challenge voters suspected of being favorable to my candidacy. Therefore, I want those who believe in a fair deal to insist upon their names being properly recorded, and whenever any objections are entered I want my headquarters notified at once."

MAYORESS?

Woman Who Is Sure She Will Run City Next Four Years.

Mrs. Leonora Z. Meder

OUTLINES GREAT PLAN TO IMPROVE FOREST RESERVE

Program Includes Golf Courses and Camp Grounds.

Chief Forester Ransom Kennicott, in a recommendation submitted yesterday at the meeting of the board of forest preserve commissioners advocated a "rapid and comprehensive plan of improvement of the forest preserve district."

His suggestions included the establishment of golf courses on tracts available for such purpose, that camping be encouraged, the development of springs, the building of lakes and ponds, the building of dams at intervals of from five to six miles in the Desplaines river, and the beautifying of all forest preserve tracts by laying out trails and walks, and the building of suitable shelter houses and parking places for automobiles.

Will Investigate Plan.

Commissioner Robert McKinlay recommended that the forester's suggestions be referred to the forestry and improvement committee for investigation and report. This suggestion was followed.

Bids for filling in Washington boulevard at the Desplaines river, where it is proposed to build a bridge, were rejected and the clerk ordered to advertise for bids for taking the filled land by steam shovel from the swamp lands, thus doing away with boggy country and at the same time making a small lake in its place. This was done after F. B. Klock, former president of the village of River Forest, talked to the board in favor of the plan of taking the earth by the steam shovel, instead of hauling it in wagons.

Seek Figures on Work.

The real estate committee will visit the place during the week, and Mr. Klock was asked to have definite figures to present to the board at the meeting Feb. 10.

It is estimated that the method now proposed will effect a saving of $9,000 over the proposed plan to haul the dirt by teams.

The board adjourned until 4 o'clock Wednesday afternoon.

Orders Check on Alleys; "L" Lines Must Keep Clean

Commissioner of Public Works Francis is directing an investigation of alleys along rights of way of the elevated lines. The ordinances require the lines to keep these free from ashes and wastes, and Mr. Francis is checking up to see if this is being obeyed.

SOUVENIR PORTRAIT OF
Abraham Lincoln
FREE
With Next Sunday's Tribune

CHANCE TO PUT 300,000 VOTERS ON LISTS TODAY

All Candidates Anxious to Swell Registration in City.

REGISTER TODAY!

Registration books will be open in every election polling place of Chicago today. Polls open at 8 a. m. to 9 p. m. If you are not already correctly registered you must register in order to vote on April 1. Women may vote for all city candidates this time, from mayor down.

Approximately 230,000 men and women voters have dropped out of sight in Chicago since the registration in the fall of 1916.

Conservatively estimating the normal increase in the vote, the election sharks insist that more than 300,000 men and women, now disfranchised, would be eligible to vote this spring if they register. It is the task today to try to restore to citizenship a large percentage of the missing ones.

In the last presidential election of 1916 Chicago had a total registration of 808,119, of which 504,421 was of men and 303,698 of women.

Loss of 230,000.

In contrast to this, the total registration after revision last fall was only 388,462 men and 190,228 women, a total of 578,690, or a decrease in the two years of about 230,000, representing mostly the careless ones.

In the mayoralty fight four years ago Chicago topped New York with more than 800,000 eligible men and women voters. For the primary alone the eligible registration was 789,042—502,418 men and 286,624 women. On the second and last day of registration just before "Big Bill" was elected an additional 123,141 names were added, and after the final revision the figures climbed toward the 900,000 mark.

The big slump to 578,690, men and women, last fall is attributed to war conditions and the influenza epidemic.

Minds on War.

"I can readily understand why we dropped so low last fall," said Dennis J. Egan, election statistical shark. "Everybody was engaged in war work and had their minds over there. Then we had the 'flu' epidemic and a great number did not take the trouble to get on the lists. A great many voters had left the city in uniform of American soldiers and sailors.

"While a number of our soldier boys are still absent there is no reason why all the rest of the folks should not show enough interest in their citizenship to get on the books this time. I should say that we ought to add more than 100,000 names tomorrow (Tuesday) and on March 11, the second day of registration before the mayoralty election, we should add another 100,000 and possibly more."

Chief Clerk Sullivan of the election commissioners' office looks for a comparatively small registration today, but a much larger one on the last day of enrollment.

the last four years, and if they make a good showing today the leaders look for an eligible vote on April 1, men and women, that will be between 700,000 and 800,000.

COOK COUNTY WILL HAVE $11,972,838 FOR 1919 EXPENSES

TOTAL ordinary and extraordinary revenue available to Cook county during 1919, according to estimates submitted yesterday to the county board by County Controller Graham, amounts to $11,972,838.22. This is produced from the following sources:

Taxes:	
General taxes	$ 7,018,855.32
Delinquent taxes	25,000.00
Interest on delinquent taxes	200,000.00
Total taxes	$ 7,243,855.32
Fee offices	2,850,000.00
Miscellaneous	38,000.00
Cash in hands of county treasurer:	
General fund	300,383.31
Bond and interest fund, outstanding bonds, and coupons	32,737.50
Bond and interest fund, accumulation of overestimates of appropriation for outstanding interest coupons	197,409.13
Total	$ 352,529.94
Cash in hands of fee offices	13,898.75
Total amount to be realized applicable for corporate purposes	$10,498,284.01
Estimated extraordinary revenue—	
Hard roads fund	$ 490,387.55
County hospital fund	13,128.10
State aid roads fund	121,038.56
Proceeds, authorized bond issue	850,000.00
Total estimated extraordinary revenue	$ 1,474,554.21
Total estimated ordinary and extraordinary revenue	11,972,838.22

The total estimated appropriations for 1919 call for $12,939,512.81.

CIVILIANS TEAR RED FLAG FROM LLOYD'S AUTO

William Bross Lloyd toured the loop flying the red flag yesterday during the parade of the Blackhawks. He displayed a sign which read:

"Czars, kings, kaisers, aristocrats, and plutocrats all hate this flag."

While Lloyd's auto was held by the traffic at Washington and La Salle streets a well dressed man ran up and demanded:

"What are you doing with this flag here?"

"Read the sign and you'll see," Lloyd responded.

The man tore the flag from the auto.

As the policeman's whistle released the traffic and the car started, another man rushed from the crowd and yanked the sign to pieces.

The doughboys were little interested—presumably they didn't "get the idea" of the thing.

"Must be carrying TNT," one said. "That's the only time they use the red flag in the service."

Lloyd said he was flying the red flag to test the constitutionality of the city ordinance prohibiting it.

In a statement issued after the incident, Lloyd says "he feels he has demonstrated that the city administration regards the red flag ordinance as unconstitutional and does not wish to enforce it."

Policeman Kills Self with Bullet in Head

Patrolman Frank Leverenz, 36 years old, a policeman attached to the West Chicago avenue station, committed suicide by shooting himself in the head while in bed at his home, 3032 North Avers avenue. The police were unable to ascertain any reason for the act.

TEXTILE STRIKE SPREADS TO N. Y. AND NEW JERSEY

20,000 Out at Lawrence, Mass.; Quaker City Affected.

Paterson, N. J., Feb. 3.—Between 26,000 and 27,000 silk workers, representing 90 per cent of the industry in Paterson, were idle here today, according to Louis Magnet, local chairman of the United Textile Workers of America, who declared that the initial step in the employés' plan for recognition by employers of the forty-seven hour week had been carried out according to program.

Indications tonight were that the workmen will soon return to work pending settlement of the dispute by the war labor board.

The manufacturers at a meeting today decided to put the whole matter up to the board, including the question of whether the strikers shall return to work or remain on strike while the board is considering the demands.

Quaker City Feels Action.

Philadelphia, Pa., Feb. 3.—While several large mills today granted the demand of their employés for a forty-eight hour week, definite action on the proposal to adopt temporarily the eight hour day with eight hours' pay had not been decided by the majority of textile manufacturers in Philadelphia and vicinity up to a late hour tonight.

Several thousand union workers in mills that did not grant the concession quit promptly at the conclusion of eight hours of labor and announced they would report for duty at the usual time tomorrow. Officials of the United Textile Workers of America said they expected most of the men would be permitted to go to work on the eight hour basis.

20,000 Out at Lawrence.

Lawrence, Mass., Feb. 3.—The first day of the strike in the textile mills of this city passed off quietly. Pickets posted about all the plants confined themselves to shouting "fifty-four hours' pay for forty-eight hours' work" and handing to workers cards bearing the figures 54-48.

Members of the general committee of textile workers estimated that 20,000 operatives struck. Mill agents placed the number of strikers at different plants at various percentages, ranging from 10 to 40.

The four mills of the American Woolen company were practically closed in the afternoon. Other mills carried on a reduced amount of work. The agent of the Everett mills, employing 4,000 operatives, announced that the mills would be shut down tomorrow for an indefinite time.

Move Extends to Georgia.

Columbus, Ga., Feb. 3.—After completing eight hours' work 9,000 textile workers at ten Columbus cotton mills walked out at 3 o'clock this afternoon, thereby necessitating the closing down of the plants. The workers will continue for eight hours a day until Saturday, but declare that if they did not receive pay on a fifty-four hour basis a strike would be called.

Threaten Seattle Tieup.

Seattle, Wash., Feb. 3.—All immediate hope of averting a city wide strike Thursday morning of the majority of 152 labor organizations, involving the greater part of 70,000 workers, was abandoned late today when George Donworth, chairman of a citizens' industrial relations committee, announced that the committee had discontinued its mediation sessions. The strike has been called in support of 25,000 striking metal trades workmen who left the shipyards and contract shops here Jan. 21.

Idle in Albany District.

Albany, N. Y., Feb. 3.—Between 4,000 and 5,000 employés of twenty-three textile plants at Albany, Cohoes, and vicinity villages were idle today.

Wool Operatives Appeased.

Passaic, N. J., Feb. 3.—Approximately 15,000 workers in six large woolen mills in this vicinity today were granted a forty-eight hour week.

Refuse to Obey War Board.

Kansas City, Mo., Feb. 3.—Refusal to comply with the federal war labor board's order that strikers be returned to work today at increased wages was announced by P. J. Kealy, president of the Kansas City Railways' company, when a delegation of former employés called upon him this morning to present the offer of the men to return to work.

CHILD GETS SICK, CROSS, FEVERISH, IF CONSTIPATED

Look at tongue! Then give fruit laxative for stomach, liver, bowels.

"California Syrup of Figs" can't harm children and they love it.

Mother! Your child isn't naturally cross and peevish. See if tongue is coated; this is a sure sign the little stomach, liver and bowels need a cleansing at once.

When listless, pale, feverish, full of cold, breath bad, throat sore, doesn't eat, sleep or act naturally, has stomach-ache, diarrhoea, remember, a gentle liver and bowel cleansing should always be the first treatment given.

Nothing equals "California Syrup of Figs" for children's ills; give a teaspoonful, and in a few hours all the food waste, sour bile and fermenting food which is clogged in the bowels passes out of the system, and you have a well and playful child again. All children love this harmless, delicious "fruit laxative," and it never fails to effect a good "inside" cleansing. Directions for babies, children of all ages, and grown-ups are plainly on the bottle.

Keep it handy in your home. A little given today saves a sick child tomorrow, but get the genuine. Ask your druggist for a bottle of "California Syrup of Figs," then see that it is made by the "California Fig Syrup Company."

California Fig Syrup Co.
San Francisco, Cal., Wheeling W. Va.

A shining example of the way we do things when we discontinue certain lines of shoes!

We want these shoes to win us an equal number of friends.

SALE:
All from our regular stock
72 - were - $11.00
126 - were - $10.00
126 - were - $ 9.00
$6.75 Now.

ANDERSON & BROTHERS
Exclusive Agents for
Rogers Peet Clothes
Hats Shoes Furnishings
MICHIGAN BOULEVARD
(at Washington Street)

Resinol
will clear that blotchy complexion my dear

We always look for sound advice from our elders. Experience has taught them what the young have yet to learn.

If you are a sufferer from skin troubles that lower you socially, that rob you of your proper standing among your friends—be advised by those who have had experience, and treat your skin with Resinol Ointment. Those red, blotchy patches and unsightly pimples are quickly reduced by the soothing medication of this ointment. Perseverance with Resinol Ointment in the most aggravated cases seldom fails to bring that longed-for skin health.

Apply the ointment at night. Wash the face with Resinol Soap by day.

DENBY
MOTOR TRUCKS
Internal Gear Drive

It took a war to prove that good trucks cost the least after all
Denby

DENBY MOTOR TRUCK COMPANY
Blackstone Hotel.

CARSON PIRIE SCOTT & CO

Continuing—

The February Clearance of

Suits and Overcoats

For Men, Young Men and Youths

$33 $38 $42

Here are actual dollars and cents savings in clothing of fine quality which should be of immediate interest to every man who wishes to make the most of his clothing expenditure. These suits and overcoats are from our regular stocks, which is conclusive evidence that they are dependable in quality, properly tailored and right in style

—consequently the reductions are of even greater significance.

The suits include styles seamed at the waist, double breasted, patch pocket and conservative models in mixtures and plain fabrics—sizes for every proportion in each grouping as a whole.

The overcoats include ulsters and ulsterettes, Chesterfields, box back and form fitting styles in finished and rougher overcoatings in the desired colors—all sizes at each price.

The opportunities which mark this selling as one most notable in the values it brings should be of especial interest to men returning from service.

Second Floor, South.

Revell & Co.

Oriental Rugs

Fine Kurdistan Rugs

55.00 65.00

A rare collection of soft, silky pieces, which for beauty of coloring and durability cannot be excelled; sizes range from 4 to 8 feet wide and from 5 to 7 feet long, **55.00 and 65.00.**

Wabash Av. *Alexander H. Revell & Co.* Adams St.

Keep Your Money at WORK

"Slacker money is like slacker men—a national burden." To force money into a state of slackerhood by sidetracking it into safe-deposit vaults and coffee cans is an economic crime.

You may open an account here with One Dollar or more.

Start Saving Now!

Illinois Trust & Savings Bank
La Salle and Jackson Streets, Chicago
CAPITAL, SURPLUS AND UNDIVIDED PROFITS
$16,400,000.00
We Allow 3% Per Annum on Savings Accounts

The Chicago Tribune.

THE WORLD'S GREATEST NEWSPAPER.

FOUNDED JUNE 10, 1847.

ENTERED AS SECOND CLASS MATTER JUNE 3, 1902, AT THE POSTOFFICE AT CHICAGO, ILL., UNDER ACT OF MARCH 3, 1879.

All unsolicited articles, manuscripts, letters and pictures sent to "The Tribune" are sent at the owner's risk, and the Tribune company expressly repudiates any liability or responsibility for their safe custody or return.

TUESDAY, FEBRUARY 4, 1919.

"Our Country! In her intercourse with foreign nations may she always be in the right; but our country, right or wrong."
—Stephen Decatur.

THE TRIBUNE'S PLATFORM FOR CHICAGO

1—South shore—south park plan.
2—Modernize Chicago water department.
3—Extend the Chicago plan—completion of the Twelfth street project and Michigan avenue link—development of Ogden avenue extension, etc.
4—Complete railroad terminals under way and develop other new terminals.
5—Build boulevards along the drainage canals and connect them with the park system.
6—Lessen the Smoke Horror.

SHALL BRITISH EXPERIENCE BE OURS?

England and English labor strikes are a long way off, too far, perhaps, for a logical conception of what the movement really means. But we cannot be far beside the mark if we observe that it was the wise virgins who had oil in their lamps.

Also, in passing, we may suggest that of all the nations in war Germany is the one conceded to have competently prepared for the reconstruction of commerce and industry. England has not prepared, nor has the United States.

We cannot be so short sighted as to think that we will not have our own troubles growing out of the transition from war to peace. We have not prepared. As we failed to prepare for war, except in the emergency, and then only with prodigious zeal, so have we neglected the inevitable and violent disturbances which mark huge enterprises suddenly halted.

The war entailed reversals of industry such as history has never seen. And in spite of the incessant clamor that has been set up by way of beseeching the governments of the allies to prepare for peace no heed has been paid. Millions of men cannot be lifted out of their places without some provision for their return. It has been demonstrated that as a million men cannot spring to arms overnight neither can they spring back to industry overnight.

England has these things to consider: The recent election was overwhelmingly and loyally committed to the coalition government of Lloyd George. It was considered thoroughly a victory for conservatism and sane conduct and a rebuke to such extremists as Henderson, MacDonald, and others of their type. Yet now we behold thousands upon thousands of workingmen following the leadership of violent Russian radicals; exotics at the head of Englishmen with centuries of English tradition; apparently rejecting their own radicals at the polls, but accepting as social dictators men with infinitely more bolshevistic tendencies.

Perhaps, underlying the English strikes, there is the demand for a peace of the people, an adjustment of conditions that will give each man a square deal; and perhaps, in this struggle for voice, many have lost sight of the main object, and are listening to the lure of bolshevism. The demand for short hours will find a limit and that will be when production ceases to meet the demands of the people. Then we shall have to work again.

England is the country that cannot live in the face of industrial disruption. Others might suffer commercial stagnation and yet recover, for there are still the farms. A farm nation cannot be bolshevistic for long. Hence no matter how enthusiastically men may demand shorter hours these hours must be sufficient in number to insure national prosperity. If the English strikers get below necessary production their nation is bound to suffer, so after all it is a question of whether the number sufficient to maintain the government wish to lay hold of the problems of readjustment now—while it is yet time—or later when the injury is past repair.

We may not be able to make a true diagnosis, but it is certain there is discontent; and where there is discontent there is the alluring field for the rabid extremist of which America has its share. Our lesson out of the discord should be a desire to build a contented America and thus render the exotics odious by comparison. We have not been forehanded, but we can mend before it is too late.

IS THIS ON THE SQUARE?

Not many months ago the people of Chicago had reason to feel a sense of gratification over the construction of a great hospital in Speedway park. A hospital of the kind proposed is a genuinely utilitarian enterprise. The people had reason to believe that the Speedway project was based on the highest motives.

Until a certain point in the proceedings there was nothing to mar the apparently frank and aboveboard processes of those engaged in the development of the institution. The land had been taken over and the contracts let and construction begun.

Out of this seemingly patriotic and unselfish program there sprang a question. Instead of being answered and the ugly rumors set at rest, others arose. Then a person, but for this incident unknown to fame, suddenly disappeared. The country was combed for him. He could not be found. And then, as mysteriously as he vanished, he reappeared, unable to give the slightest information as to his immediate past.

It has become known that another man, who said he was powerful as a friend of the president, interceded in behalf of the hospital project.

Numerous applications have been made to the war department for its sanction toward the construction and subsequent sale of the Speedway hospital to the government.

At least one man of unblamable reputation, and who is not known to have used his influence, has been suffered to bear the stigma of disgrace.

These are only some of the strange and inexplicable manifestations of the Speedway project. There are a number of questions still to be asked. No one has asked them until now, and so THE TRIBUNE will ask them:

Who were the owners, mortgagors or mortgagees, or other persons financially interested in Speedway park?

How much money had they put in the project, and what prospect did they have of getting it out?

What is the profit of the Shanks Construction company, contractors on the hospital, if the deal finally goes through?

What was the interest of the man who employed his influence, or sought to do so, in Washington? What was he to get?

What is to be the actual cost of the completed project?

At what price is it proposed to sell it to the government?

Upon whose approval, other than some army surgeons, was the hospital started?

What was the original valuation of the land?

Who owns the nearby real estate, and how much is it to benefit?

What was the original offer to the government, and why was it changed?

The house committee on public buildings is asking questions. Why not ask these?

NATIONAL DEMANDS—OURS AND OTHERS.

We were given yesterday morning by the Associated Press a statement from Paris of the territorial and other demands of the nations seeking to get something out of the peace conference.

There are French, British and Italian demands, Japanese, Belgian and Serbian demands, Roumanian, Czecho-Slovakian, Polish, Greek, Jugo-Slavic, Chinese, Bulgarian, Swiss, Danish, Norwegian, and Swedish demands. There are no American demands.

We ask for nothing and rest assured we shall get it. Also, be assured the French and the British will get what they ask. The Japanese will get most of what they ask. The Italians will get a good deal of what they ask.

Nearly every nation will get something of what it asks if Great Britain and France think it wise. The United States will get all of what it asks, which is nothing.

Thus we are raised to parity with the other two nations, France and Great Britain, which will get what they want. We shall be equals with them and have this advantage over them: We shall be allowed to describe the process by which they get what they want and by which we get what we want.

We can call it a mandate, which is as good a name as another for possession. The certainty that we shall get all of what we ask being established, the senate seems to be concerned to learn what we are about to give away to get it. Probably not much. Possibly the Monroe doctrine. We do not believe the senate will stand for this. Therefore we have some confidence that in getting all we ask we shall not give away the Monroe doctrine.

We may give away the right to train our own citizens for national security and national well being, for all the obligations and duties of citizenship. It is a right which we could reserve to ourselves, allowing Europeans to pursue their own courses in accord with their wisdom, retaining our right to pursue our course for our own needs according to our own wisdom.

We may give this right away. The reports say that we are heading strongly in the direction of declaring against conscription for the maintenance of defense. Universal service can proceed only by conscription. This has meant one thing in Europe and would mean another thing in the United States.

We can see plainly what we are to get. We have announced what we want and can be accommodated to it. What we do not see clearly is what is to be surrendered by the United States.

HIGH SCHOOL MILITARY TRAINING.

In the high school system of military instruction we have the basis of a sound military system. It is a recognition of a sound principle. The government has accepted it and the army officers constituting the committee given authority to distribute supplies have encouraged it.

No city has a better start on this system than Chicago. The military committee of supply distribution in Washington has recognized this fact. The success of President Loeb of the board of education in getting the supplies needed was a real indication of the sympathy the committee has for the work.

Chicago will have about 15,000 boys under military training with army officers assigned here to see that they get it. They have been getting training. The scope of the training is to be increased. The plan is to give them the advantages of encampment. The government will furnish the material of the camp. Some means must be found of providing the transportation to it and the subsistence there.

All the boys must have uniforms and some means of providing money for this must be found. It may have to be found popularly. The government is willing, its authorized agencies have indicated their willingness, to make the high school military system a success.

For the good of the system it must be a national and not a local system. Chicago, which will soon see reason for having pride in the accomplishments of its school military system, will endeavor to awaken interest in other cities by showing its cadets to them. The plan is to take the Chicago trained cadet elsewhere and show what military training in the high schools has done for the boy.

The system is excellent. It is fortunate in having government encouragement. It will be good for the country if it spreads. Steever did a good work for his country when he started it out west and when he succeeded in establishing it here.

Editorial of the Day

LISTEN TO GEN. WOOD, THEN ACT.

[From the Pittsburgh Gazette-Times.]

Gen. Pershing not so many years ago meditated retiring from the army because "there would not be another war for 100 years and soldiering offers no career for a man!" That idea was coddled by enormous numbers of Americans. It was held up to the very moment that war was forced upon us in 1917. Col. Roosevelt and Maj. Gen. Leonard Wood were held up to scorn as cranks by those who could not see the possibility of our going to war for preaching preparedness. But we had to go to war, and bitter, indeed, is the knowledge which we now have that we paid for our lack of preparedness a needlessly heavy price in American lives. Up to the time of his death Col. Roosevelt preached preparedness, despite the fact that the great war had been won by us. Still there were scoffers. Gen. Wood today is urging as earnestly as ever he did a system of universal training for national defense. Do we hear "pooh poohs" in response to his references to "the next war"? Unhappily we do. Some people learn very slowly or do not learn at all. Yet there can be no successful denial of the following deliverance of Gen. Wood before the Kansas legislature at Topeka: "The prediction that there will be no wars is as old as time, but war is like a pestilence. It comes unawares and the most democratic method for a nation like ours is to be prepared."

'WE WANT TO BE LIKE AMERICA'

BY FRAZIER HUNT.

[Chicago Tribune Foreign News Service.]
[By Special Cable.]

SUMSKAYA, North Russia, Jan. 21, by courier to Murmansk, Jan. 29, via Paris, Feb. 3.—Today the bearded Russian moujik, who was driving my sled through these never ending forest trails, a hundred miles from civilization, opened up for me a glorious new view of America. It was 35 below zero, but not too cold for this simple, ignorant peasant to show me a more perfect and beautiful faith than one could dream.

"I am only an ignorant peasant and don't know anything about what Russia should do, but I do know of your American help," he said. "I don't know how, but America will do it, and whatever she shall do will be right. We believe in America and we know she shall help."

The man was beating his arms to fight off the intense cold and spoke with simple sincerity.

It was wonderful, this all-abiding faith which demanded fresh recognition and responsibility for the chance that is America's. Here at the other end of the world, among people who know America only as some faraway dream paradise, these honest God-fearing peasants, who can neither read nor write, are saying America knows what is right for Russia and will help her. It was a perfect tribute. America, the land of hope, would come to their help. They don't know what to do, but America will know, and she will come with ships of food, her doctors, medicines and money, to help Russia bridge those years when she is stumbling blindly through rebirth.

"What sort of government do you want?" I asked the driver.

"I don't know, only that it shall be like America's," he answered. "We want men to have equal right and our children educated. We want to be like America."

Somehow this moujik driver, with icicles hanging from his red whiskers and his eyelashes frosted by the cold, had swung the whole of his people's responsibility over to American responsibility. He showed that—that ours is a trust that could not be shifted; that America can't leave Russia to herself. Somehow she must find a way to help.

Here were people who had the faith of a child. They looked across thousands of miles of land and sea to a strong, young nation they had believed in all their lives, and now when they needed a helping hand there wasn't the least question in their hearts but that it would be extended. Here in these villages they trust and have faith in America.

In some sections, where the demands of fighting have ruled, with some this faith has been shaken. The presence of American troops in Russia, without great spiritual leadership or a clear, positive statement of their aims, is slowly breaking down the beautiful trust that the people have for us. It is far too precious to throw away—this faith of Russia—and America has no treasure more sacred.

Whatever we do, whatever price must be paid—whether we send fleets of warships, armies, soldiers, or only fleets of foodships, armies, doctors, nurses, teachers, and advisers—we must hold high and clean this faith of Russia's peasant millions. It can't be compromised or sidestepped. America can't break faith with the heartbroken people who only want Russia to be like America.

STAY THERE! GERMANS TOLD

BY PARKE BROWN.

[Chicago Tribune Foreign News Service.]
[By Special Cable.]

COBLENZ, Feb. 2.—[Via Paris, Feb. 3.]—When the correspondent entered one of the headquarters offices today the captain was just completing what appeared to have been an interesting lecture to a German civilian.

"Just take my tip," he said, "and stay right here in Germany where you belong. They are laying for you fellows back in the States, and you are a whole lot safer right here."

The auditor clicked his heels, saluted, and retired.

"What's the matter with the bird?" asked the correspondent, and the captain explained.

"He's another of those damned boches that we call 'American citizens for convenience.' We have had about a dozen wanting passports to the United States. They were born in Germany, went to the United States and took out citizenship papers, and then, according to their stories, either just happened to be over here when the war started or were forced to return and join the German army. Some fought all four years.

"Now they know that hard times are ahead of Germany and want to go back to America, where it is comparatively soft picking. I suppose they will even send American money over to help pay the indemnity.

"There are others who merely took their first papers and quit right there without a thought of becoming citizens. It was merely convenient for them to be able to say they had applied for citizenship. They also say they love the United States better than Germany, but don't you believe it. You don't hear of any refusing to turn their machine guns on American troops.

"Of course, we have nothing to do with passports here, but we don't tell the boche soldiers that without first telling them the sort of welcome that awaits them in the States if they go."

The only case that aroused any sympathy at headquarters was that of a young German who had declared his intention to become a United States citizen, but who was taken off a vessel on which he was a sailor by the British, who refused to recognize him as anything but a German subject.

He was interned in England and recently deported to Germany. He made his way to the American bridgehead to present a plea for a passport, but even he was not encouraged in his plan to go to the States.

A number of German women also have been told things would not be pleasant for them in America.

THOSE SQUARE POWDERPUFFS

BY HENRY WALES.

[Chicago Tribune Foreign News Service.]
[By Special Cable.]

PARIS, Feb. 3.—Parisiennes are using square powderpuffs. Since the increase of the sugar ration the restaurants and tearooms are clandestinely serving sugar again, obviating the necessity of women carrying their own sugar in little gold boxes, which is the most fashionable wartime fad since the gold identity discs, worn as anklets, were introduced in 1914. A Rue de la Paix jeweler, having a number of little sugar boxes in stock, decided to make them into powderpuffs, thus introducing the square powderpuffs instead of the conventional round ones. Incidentally the little gold sugar boxes are about the only articles reduced in price since the war.

When a doughboy veteran of the Rainbow division now attached as an orderly to a major acting as military aid to a certain member of the American peace mission at the Hotel Crillon bought a new uniform the day before pay day, suspicion focused upon him, especially as several articles had been stolen from the rooms occupied by the delegate and military aid. The doughboy's tunic was searched and revealed a missing gold cigaret case, the property of the major, and a Paris pawn ticket for a watch which the delegate thought he lost a week ago.

An American type of barber's chair was wanted at the Hotel Crillon, as the French barber chair is like the ordinary armchairs. A Springfield sergeant drew a rough picture of what he wanted and the Frenchman promised delivery next day. The following day two dentists' chairs were sent to the Crillon barbershop.

How to Keep Well. ◆◆◆ *By Dr. W. A. Evans.*

Questions pertinent to hygiene, sanitation, and prevention of disease, of matters of general interest, will be answered in this column. Where space will not permit, or the subject is not suitable, letters will be personally answered, subject to proper limitations and where a stamped, addressed envelope is inclosed. Dr. Evans will not make diagnoses or prescribe for individual diseases. Requests for such service cannot be answered.

[Copyright: 1919: By Dr. W. A. Evans.]

MAYFLOWER DECAY.

THREE hundred years ago the Mayflower brought to this country the best group of people who have ever emigrated to our country as one shipload. The proportion of high minded, right thinking people in this small crew was exceptionally high. In the intervening years the descendants of this band have furnished an exceptional proportion of people willing to do what was necessary for the country's good. And now they are summoned to do their duty by one of the clearest clarion calls that has ever come to any people. Will they respond? And what is the call? To have more babies. The only Mayflower descendant personally known to me to be such is an old maid beyond child bearing age. Obviously she cannot respond.

Although not a Mayflower descendant and although not always in accord with that group of worthies I am glad to pass the word along giving the reasons for the alarm. Two University of California research students say that unless the Mayflower descendants have more babies within less than another 300 years all of the Mayflower brood then living could be put in a second Mayflower and sent back to England and that everybody would have plenty of room. Nobody would tread on any one's toes. It would not be necessary for them to sleep two in a bed, and in fact there might be enough of them to man a ship.

The average present size of a Mayflower family is between 2 and 2.5 children per married couple. Unless the average family has between 3.5 and 4 children the race or other group to which that family belongs is on the toboggan. An average of 2.5 children to the married family does not make enough allowance for old maids and bachelors and death rates of babies, children and all persons of less than marriageable age. Why, the death rate in the first year of life is 10 per cent, which brings the 2.5 down to 2.25. The death rate of the remaining 20 years before the mating age would cut off the one-quarter, leaving an average of 2 children per married family reaching marriageable age. There is no leeway for those who fail to marry and produce.

Holmes and Dowd say of the Mayflower descendants: "Their rate of multiplication is scarcely one-half of what it should be to keep the stock even stationary, and a society in which those with superior inheritance do not perpetuate their stock will eventually suffer racial decay."

Now no one will deny that the Mayflower descendants have furnished us with an unusual proportion of our brains, initiative, leadership, and moral rectitude. We need them and their kind of people. Let us quote some more: "The consensus among most of those who have studied the fall of the birth rate is that the chief factor involved is the voluntary restriction of the size of the family." And this: "It (the problem of the preservation of this valuable stock) can be solved only by the effective dissemination of a sense of racial obligation." A fine patriotic appeal to this group of patriots! And, finally, they admonish the Mayflower descendants, "It is time now to look to the future rather than to the past."

NOISES IN THE EAR.

C. D. M. P. writes: "I have read several appeals from those suffering this terrible torture, and having suffered for years until I was nearly crazy I concluded to think a little for myself. No doubt there was an obstruction of some sort on the ear drum. It might be merely a speck, or possibly something larger, and must be forced out from within, and there seemed to be but one way to do this and that was to blow it out. But how? Well, here is the way: Close the mouth, filling the cheeks as full of air as possible, then blow hard, keeping the lips closed. The air will have to escape, and it does, through the ears. Repeat as often as necessary, but for me about once is sufficient. I do not fear those noises any more."

REPLY.

The method is of service in some cases of noises in the head. It will fail in many cases. Distending the Eustachian tube occasionally carries infection to the middle ear, but the danger of that is not great in an old case that has gone to the stage of ear noises. Do not let this partial indorsement of your remedy be construed as an indorsement of your conception of the anatomy of the ear. It is impossible to blow air through the Eustachian tubes and on through the external canal unless the ear drum has been destroyed in considerable part.

STOMACH TROUBLE.

J. D. writes: "I am a young girl of 20. Lately I have been troubled with stomach trouble. If I eat anything it comes up and gives me hiccoughs and I feel as if I have to throw up. I have been drinking bicarbonate of soda and several other things, but nothing seems to do me any good. Will you please tell me what the trouble is?"

REPLY.

I am sure you can be cured, but not by the means you are employing. Stomach trouble in a girl of 20 is not a serious matter. First, you must stop using soda. That makes matters worse. Second, eat only those foods which agree with you. Third, eat slowly and quietly, chewing your food well. Fourth, eat regular meals at regular hours and eat no candy, cakes, or foods or drink of any kind except at meal time. Fifth, establish regular bowel habits.

INFLUENZA TREATMENT.

A. V. C. writes: "Will you tell me what to do if I get influenza?"

REPLY.

Go to bed at once and stay there until three days after your fever has gone. Do not get up then if there have been any complications. Take warm nonalcoholic drinks. If you get pneumonia take blood serum from a person who has recently recovered from pneumonia.

The FRIEND *of the* SOLDIER

The Friend of the Soldier will coöperate with the war risk insurance bureau of the treasury department, 1307 Stock Exchange building, Chicago, and with the committee of the Chicago Bar association on legal assistance to soldiers and sailors, 105 West Monroe street.

Address inquiries to Friend of the Soldier, "Chicago Tribune." Answers to as many as possible will be published in this department. To insure a personal reply an addressed and stamped envelope should be inclosed.

No attention will be paid to anonymous letters.

R. D. M.—The Three Hundred and Sixth engineers is in the Eighty-first division, not in the army of occupation. Last location reported, Mussy-sur-Seine, France. The return of this division may be expected shortly, but it is possible that the Three Hundred and Sixth engineers may be kept in France for reconstruction work. Inquiry of the chief of engineers, U. S. army, Washington, D. C., would probably give you a definite report.

Authority has been issued to discharge all soldiers who were enlisted or drafted for the emergency which existed unless they are essential to their organization. It is believed that this applies to the men in the Fortieth infantry.

Frank E.—The Tuscania was torpedoed on the evening of Feb. 5, 1918.

A. H. Brown—No information on the coast artillery anti-aircraft battery No. 9.

Harry Matthews—The mother of the soldier should complain of nonreceipt of allotment to the war risk insurance bureau, allotment section, Washington, D. C.

R. J. Mackay—The Thirty-third division is in the army of occupation in Germany. A. P. O. 713 is located in Gievres, France. A man with that address would not be in the occupation army. Suggest that you write to the navigation bureau, Washington, D. C., concerning the whereabouts of the member of the navy.

Mrs. F. P. Alexander—The Three Hundred and Eleventh ammunition train has returned.

Mrs. Hansen—To locate your brother communicate with the adjutant general, United States army, Washington, D. C.

H. P.—The Three Hundred and Thirteenth regiment of engineers is in the Eighty-eighth division; not a part of the army of occupation. They are still in Lagny, France.

Mrs. Haworth—We cannot tell you when the Eighty-seventh division will reach the United States. They are still at St. Nazaire, France.

N. Lemon—The Forty-sixth regiment of coast artillery has been designated for an early return, but no further information is available.

C. Mercier.—Your son would not be with his regiment if he was gassed. If the letters have been returned, it is apparent that he was sent to a hospital, but that the unit to which he was attached has not kept a record of his whereabouts. Suggest that you make inquiry of the central record office, department Cher, Bourges, France.

J. Henderson.—The Fifty-fourth infantry regiment is not in the army of occupation. It is part of the Sixth division. No mention yet of their return.

Miss Garnett.—Location of A. P. O. 716 is Brest. No mention has been made of the telephone groups.

Mrs. Jacobs—If your son is in England he will sail from there; a trip to France to sail from there would be useless. If he is needed there for some special duties he will be transferred.

W. Edwards—A postal agency has been established in Siberia under the name of the United States postal agency. Postmasters will accept applications for intending remitters for money orders payable there.

C. Lynn—No definite instructions have been issued about hospital camp 67. The Thirty-sixth service company is not assigned to a division. We regret we do not know their location.

Mrs. O. L. Hart.—There are many contradictory reports out about the units in the Eighty-sixth division. However, the Three Hundred and Eleventh Ammunition train has arrived in the United States, and the Three Hundred and Thirty-first and Three Hundred and Thirty-second Field artillery sailed for home Feb. 1.

M. G. H.—First provisional training regiment is located with the remainder of the Eighty-sixth division.

Glenn B., Paxton, Ill.—Water tank train 302 is not in any division. There has been no order for its return yet.

Mrs. W. C.—Your husband is in the chemical warfare branch. These men are all to be returned soon, but we cannot give you any specific date. A. P. O. 702 is located in Paris.

Mrs. Schraeder.—We do not know when the men in Camp Hunt, France, will be released. No information about them has been given out by the war department.

Cristi G.—Address mail complaints to the central records office, department Cher, Bourges, France.

M. Seglin.—A. P. O. 767 is located at Nantes, France. No information available on the two transport corps units you mention.

Kenneth Lanin.—Headquarters of the Twenty-second engineer regiment is Abainville, France. No information has been given out about their return.

C. Carlson—A. P. O. 733 is in Angers, France. The One Hundred and Sixteenth engineer regiment is with the Forty-first division, which is scheduled to return some time in February.

Mrs. A. F. Snyder—The band of the Three Hundred and Fifty-eighth infantry will return with that unit. This unit is part of the Ninetieth division, now in the army of occupation.

Mrs. Jos. Herman—The Thirty-fourth infantry will not return for several months, as it is in the army of occupation. The Thirtieth infantry is also with the forces in Germany and with the Third division.

G. F., Rankin, Illinois—The Three Hundred and Nineteenth machine gun battalion is part of the Eighty-second division, now stationed at Prauthoy, France.

Mrs. H. Neary—No announcement has been made yet about the return of the Third brigade corps. Suggest that you watch the newspapers carefully, as this will be listed when they sail.

Berna, Rantoul, Ill.—A. P. O. 778 is located at Le Corneau, France.

J. S. Cleland—A. P. O. 714 is in Langres, France. We do not know when base hospital 53 units will return. The entire Thirty-third division is with the army of occupation in France.

Mrs. Sullivan, Oshkosh, Wis.—Your son's unit, the Six Hundred and Ninety-sixth motor transport company, is not attached to any division. It will be listed under that name when it is to return.

G. Zimmerman—The Eleventh field artillery is not in the army of occupation; it is with the Sixth division, located at Aignay-le-Duc.

SOMEWHERE IN THE ARCTIC

[From the Ohio State Journal.]

"Whatcha readin', comrade?"
"News of the peace conference."

FRIEND OF THE PEOPLE

Letters for this department must be signed with names and addresses of the writers.

PROBABLY ENTITLED TO COMPENSATION.

Chicago, Feb. 1.—[To the Friend of the People.]—I am working for the railroad. Two months ago, while at work, something dropped on my foot and crushed the big and second toes. Each toe had to have several stitches. I was home four weeks. I could not afford to stay home any longer, so I got big felt slippers, and with the aid of a cane went to work. They gave me an easy job. Am I not supposed to get something for the time I was sick? My toes are not healed yet. J. A. P.

If you were not engaged in interstate commerce and the injury referred to was an accidental one, arising out of and in the course of your employment, you would be entitled to compensation for the period of temporary total incapacity commencing with the eighth day thereof. THOMAS A. MURPHY, Chief Industrial Examiner, Industrial Commission.

BETTER EMPLOY AN ATTORNEY.

Chicago, Feb. 1.—[To the Legal Friend of the People.]—I am a teacher of a small private business school, renting on a three year lease basis, having occupied premises for nine years. During all this time there has been trouble about the heat, occasionally being compelled to lose students who withdrew and entered school of a competitor because of our record as a "cold" school.

I have paid my rent regularly each month. I overlooked war conditions all last winter and made the best of very poor service. It is through careless management that the overhauling of the heating plant is neglected each summer, necessitating more or less trouble during months of October and November, lease calling for heat Oct. 1, but the real trouble does not lie in the plant itself but in laxity in securing proper help in firing, etc. During the month of December, 1918, the service was so irregular and spasmodic that oftentime, contrary to the usual order, the boiler overheated, causing an escape tank near, or rather in the toilet of my suite of rooms, to overflow, leaving mud and débris from the roof covering floors, etc., the firm downstairs having a claim of several hundred dollars on account of injury to electric apparatus.

After four of such floodings they shut down the heat, claiming they had to repair a pipe that had burst. This was an untruth, as the plumber told me there were no pipes broken at all, but they were going to run the water back from the escape tank into the boiler so that it would not flood. Understand, this flooding has been occurring for the years, and I protested against closing my school for the day as the loss would directly to a business college is more prestige and record, and the loss financially cannot be estimated. However, I was compelled to dismiss, as it was the very coldest weather.

1. Am I within my rights when I demand an adjustment of the matter for that month?

2. May I withhold the rent for the month until such adjustment is made?

3. If I withhold rent for that month could they seize any of my school equipment lawfully?

4. Is suit necessary to secure my rights in the matter of the violation of the lease repeatedly, or is above action all right?

5. I would move if there were a suitable location, but at this time there is not. READER.

1. Apparently, yes; but the question is a close one and you ought to submit the wording of the lease and all the facts to an attorney before taking action.

2. You should withhold only an amount sufficient to cover your damages, if you are entitled to withhold anything.

3. Yes, if you withhold more than you are entitled to.

4. No.

5. It is not clear that you have a right to move. One factor of some weight is that you have rerented after past similar trouble. TRIBUNE LAW DEPARTMENT.

SHAKING RUGS AND BROOMS FROM WINDOWS.

Chicago, Feb. 1.—[To the Legal Friend of the People.]—1. Does an ordinance prohibit shaking rugs, mops, or brooms out of windows?

2. Does the ordinance prohibit the shaking of rugs, mops, or brooms off of porches, whether front or back?

3. Does it prohibit sweeping dirt or refuse off of porches, whether on the first or other floors, either front or back?

4. Does it prohibit shaking mops or brooms or rugs in back yards?

5. Is there any distinction as between windows on the first, second, third, or other floors? J. O. B.

1, 2, 3, and 4. Yes, if the particles so set in motion will pass into any street, public place, or occupied premises.

5. No. TRIBUNE LAW DEPARTMENT.

VOICE OF THE PEOPLE

As but limited space can be given letters in this department, writers must confine themselves to 200 or 300 words. Unless they give us their full names and addresses their letters will not be considered. No manuscript will be returned unless the writer sends postage for that purpose.

JOBS FOR SOLDIERS.

Chicago, Feb. 3.—[Editor of THE TRIBUNE.]—It ought to be easy enough to find jobs for all our valiant soldier boys. One simple plan is to discharge aliens who have persistently refused to become American citizens and did nothing to help us win the war.

These men came here under an implied promise to become American citizens, and when they refuse to do so they deserve no consideration whatever from any employer. Our immigration policy has been generous to outsiders for more than 100 years, but now it is time to wake up and do something for ourselves.

If I were an employer no one should work for me more than four months without taking out naturalization papers and making an honest effort to learn our language and to become one of us.

The pocketbook is the only sensitive point with these aliens. Let them lose their jobs and learn by experience that America is for Americans and for those who become such.

And let the soldiers have their jobs. JUSTICE.

FOR THE MEN WHO WON'T COME BACK.

Chicago, Feb. 3.—[Editor of The Tribune.]—Reading your splendid editorial regarding the proposed monument to Theodore Roosevelt, I am reminded that so far nothing has been done to make the much discussed memorial to the Chicago men who have been killed in our war with Germany and her allies a reality. Is it possible that Chicago is going to neglect to honor those who have honored her by giving their lives for a glorious cause? In the controversy over the form is the spirit and the tribute itself to be lost?

Those of us whose loved ones have come back safe and whole from the inferno of the battlefields demand for those who can never come back—those who gave their youth, their indomitable spirit, and their untasted joys—recognition and honor in their own city and in their own generation.

The psychological time to do this is now, when hearts are full of sorrow, sympathy, tenderness and pride.

Let this monument be a thing of simplicity, dignity and beauty, and we need not worry about its being a "credit to the city." A single monolith stands for Washington, a column Vendome for Napoleon. Either form could be copied and add beauty to some vista.

A. V. MARTIN.

LEGALIZING BOXING.

Chicago, Jan. 30.—[Editor of The Tribune.]—Permit me to congratulate THE TRIBUNE for giving so much expert testimony favoring legalized boxing in Illinois. These experts might convince the rest of us if they did not make so many admissions dangerous to their conclusions. As an example, may I call attention to the article by Walter H. Lignigg, chairman of the Wisconsin boxing commission, for twenty-five years prominent in amateur athletics, perhaps the highest authority you quote.

He speaks of "the unscrupulous promoter who commercializes the sport and only 'boosts' boxing for what he can get out of it." He declares "as a result of this attitude fake matches are set up, the public victimized, and the sport itself demoralized and made disreputable." He mentions "the evil associations, the betting tendency, brutality, and commercialism" and "outside pressure." He says that "boxing can easily be made bad and disreputable under wrong conditions and poor management." He assures us that boxing must be controlled. He takes the position that the commission to control boxing must have "ability, stability, and courage enough to enforce the law and regulations to the very last line, without fear or favor to anybody."

In other words, he shows that the tendencies and associations of the sport are so bad that it must be controlled, that it is hard to control, and that it can be controlled only by a kind and combination of officials that experience has shown us all are very hard to find. With such admissions from such a source, some of us are led to wonder whether, in legalizing boxing in Illinois, we would not be playing with fire. W. S. FLEMING, Superintendent Methodist Mutual Aid Union.

THE DAYS GONE BY.

Chicago, Feb. 3.—[Editor of The Tribune.]—Drink does not cause poverty half so much as poverty causes men to drink. Not so long ago in Chicago a poor man in distress could get a big glass of good beer and a good substantial meal all for 5 cents. Today one cannot get the same value for 25 cents. Who has benefited by the change? Certainly not the working man. It looks like pure "cussedness." Is the money taken in by the saloonkeeper being designedly diverted into other channels so the capitalist can charge higher prices for the necessities of life? Not so long ago the workingman could spend $2 or $3 a week in the saloon and still feed his family better than he can today if he spends nothing in the saloon. J. LAWSON HALL.

NEW RAIL CHIEF FOR 5 YEAR PLAN OR RETURN NOW

Director Hines Outlines Views on Control to Committee.

Washington, D. C., Feb. 3.—Director General Hines, testifying today before the senate interstate commerce committee for the first time since his appointment as railroad head, declared he did not believe in government ownership but in the organization of a few big railway companies subject to close government supervision.

"I do not believe there is anything substantial in the argument that a five year extension of government operation would mean government ownership," Mr. Hines said. "I do not personally believe in government ownership. I believe there can be a form of radically reconstructed private ownership with such close government supervision, including government representation on the boards of directors, as will give the public and labor all the benefit of government ownership and at the same time preserve the benefits of private and self-interested initiative and will avoid the political difficulties which perhaps are inseparable from government ownership.

Plan for Achievement.

"I believe the objects which must be achieved in order to obtain a permanent solution can be accomplished through the creation of a comparatively few railroad companies which will have capitalization equal only to the real value of the property and which will have a moderate guaranteed return with the right to participate modestly in any additional profits."

To permit development of a comprehensive and permanent solution Mr. Hines renewed Mr. McAdoo's recommendation for a five year extension of government control and explained that if this were not done, he believed it would be best for all interests concerned to relinquish government control without waiting for expiration of the twenty-one month period provided by existing law.

"It seems to be unthinkable," he added, "that any suggestion of early relinquishment should be put forward as a leverage for forcing an extension. I think the entire subject ought to be determined by the logic of facts."

Question of Time.

Discussing the reasons for taking more time for considering legislation, he said:

"A feeling prevails that this question is being pushed now by the railroad executives because they feel that the 'going' is particularly good and that they had better make private management hay while the anti-government ownership sun continues to shine. I do not believe a solution in this spirit is going to satisfy the public."

A permanent solution, Mr. Hines said, should give the government and perhaps labor, participation in excess profits of some companies under standard rates. Plans heretofore proposed were based on the theory that railroads should receive a reasonable return, no more and no less, but in actual results he believed the return would be inexact and widely fluctuating. Failure of the pending plans to meet these fundamentals, said Mr. Hines, will tend to prevent their receiving general acceptance and will not solve the question satisfactorily.

FRUIT SHIPPERS FOR RETURN.

Resolutions denouncing public ownership of railroad and steamship lines and demanding their return to private ownership, with federal legislation for their protection and progress, were adopted at the meeting of the American Fruit and Vegetable Shippers' association in the Hotel Sherman yesterday afternoon.

The resolutions state:

"That public ownership of the railroads is impracticable after twenty-one months after war has ceased, that such ownership is prejudicial to public interest.

"That private initiative, enterprise, and responsibility in creating extensions and improvements should, as a matter of national policy, be fostered and preserved."

British to Get More Beer and with Stronger "Kick"

LONDON, Feb. 3.—The war cabinet has decided to allow an increase of 25 per cent on the existing permitted statutory barrelage of beer and to increase by 3 degrees the average gravity of beer. The government, however, will still maintain control of prices.

BUTTERFLY TIME!

Visitor from Midsummer Flutters Into Loop Building and Becomes Girl's Captive.

Miss Marion Adobry

"Hey, Jimmy! Look-a-th' butterfly!" yelled an elevator boy.

Jimmy almost dropped a malted milk she was fixing. Jimmy, every one around the Chamber of Commerce building should know, is short for Miss Marion Adobry, the girl of the fountain in the rotunda there.

When a live butterfly comes flitting into a building in midloop in midwinter, say on Feb. 3, it is something of an occasion. Jimmy, meaning Miss Adobry, got excited, and so did everybody else.

Finally it was caught and is now a captive of the fair Jimmy. It is suspected yesterday's butterfly got a tip from the weather department that our January summer is over and that a blizzard is rollicking in from the west and that steam heated buildings are going to be O. K.

If you are at all doubtful, see Jimmy. She'll tell you all about it. She's the girl of the havanas, etc.

SEEK TO ADD 90,000 ACRES TO U. S. FOREST

Washington, D. C., Feb. 3.—A senate bill authorizing the addition of 90,000 acres, in whole or in part, to the Wyoming national forest by the proclamation of the president was passed today by the house and sent to conference. The land is in central Wyoming and embraces an important watershed of tributaries of Salt river and other streams.

A bill urged by Secretary Lane as the first step in the development of the Rocky Mountain National park was passed today by the house and sent to the senate.

It repeals a part of the law creating the park that limited annual expenditures.

Half Yearly Sale

at 20% Reductions

Our Standard Qualities of

Plain and Fancy Silk Stockings for Men and Women.

Men's Wool Stockings.

Men's and Women's Silk or Wool Muffler Scarfs.

Women's Silk or Wool Sweaters.

Children's Silk, Wool and Cotton Hosiery.

Fleck-Fleck

4 North Michigan Boulevard

DENBY MOTOR TRUCKS Internal Gear Drive

Good trucks like men should act best in extreme emergencies. Denby

DENBY MOTOR TRUCK COMPANY Blackstone Hotel.

ARGUE CHANGE OF VENUE PLEA IN FORD VS. TRIBUNE

Detroit, Mich., Feb. 3.—That the prestige of Henry Ford in Detroit would be prejudicial to the case of THE CHICAGO TRIBUNE if the million-dollar libel suit brought by Mr. Ford against that newspaper is tried here, was the basis of argument in Circuit court by attorneys for the defense today in THE TRIBUNE'S petition for a change of venue.

The case, which is set for Feb. 10, is based on statements alleged to have been published by THE TRIBUNE regarding Mr. Ford's attitude on the war.

Attorneys for the defense charged that an attempt had been made by Mr. Ford to influence possible jurors by the distribution of a pamphlet, "The War Record of the Chicago Tribune." Newspaper and magazine articles laudatory of the plaintiff which the defense claims were given wide circulation in Detroit, were also read into the record.

In an effort to show that the amount of money distributed by the Ford interests here might influence the outcome of the case, evidence was introduced to show the extent of the Ford Motor company's business with local firms. Frank L. Klingensmith, general manager of the company, testified that there are 51,000 persons employed by the company and that of a total of about $125,000,000 expended in 1918 for materials, 25 per cent was spent in Wayne county [Detroit].

Dean Frederick Edwards of St. Paul's cathedral, called by Ford's attorneys, explained his reason for a sermon on Nov. 24, in which he used a quotation, ascribed to Mr. Ford, that "Every soldier should have the word 'murderer' embroidered on his shirt."

"This sermon was not about Mr. Ford," said Dean Edwards. "It was about soldiers, and I never heard that Mr. Ford was a soldier." Then he stilled the ripple that went over the courtroom by saying: "It was just two weeks after the death of my own son—in uniform."

The case will be heard further tomorrow.

CHICAGOANS IN CASUALTY LIST

KILLED IN ACTION.

LIEUTENANT.

Conover, Harvey, 51 South Oak street, Hinsdale.

CORPORAL.

Johnson, Christ, 12216 Wallace street.

PRIVATE.

Goodwin, Noah, 2428 South Wabash avenue.

DIED OF DISEASE.

CORPORAL.

Cleary, John T., 129 Keystone avenue.

PRIVATES.

Anderson, George A., 4019 Diversey boulevard.

Burek, Leo, 11668 Lafayette avenue.

Gay, Stanley Thomas, 4142 West Twentieth street.

Helmick, Harry M., 1048 Erie street, Forest Park.

Smith, Aedie, 2815 South State street.

WOUNDED SEVERELY.

LIEUTENANT.

Sheehan, James J., 7130 Carpenter street.

CORPORAL.

Liebman, Earl L., 883 Leland avenue.

WOUNDED, DEGREE UNDETERMINED.

PRIVATES.

Fisher, Thomas M. [mechanic], 3357 Fleurney street.

Narbutt, Charles J., 2111 Marshall boulevard.

Peredness, Yagnas [no address].

Zojac, John, 747 West Huron street.

Zlentarski, Walter, 3029 Eldridge avenue.

Defrenza, Pasquale, 1256 West Grand avenue.

Carlson, Albin J., 1430 Edgewater avenue.

Pisknowicz, Adam, 1323 Sedgwick street.

Spears, Andrew G., 7040 Stony Island avenue.

Herbold, Edward R., 4526 South Halsted street.

Hoffman, Lawrence, 1361 Washington boulevard.

Jasinski, Joseph, 1909 Cortland street.

Kaczaski, Vincent H., 1428 South Forty-ninth avenue, Cicero.

Keane, Christopher W., 4712 West Monroe street.

Mackowiak, Vincent P., 2701 North Hamlin avenue.

Numecki, Anthony, 1906 Prescott street.

Johnson, Albert V., 6645 South Marshfield avenue.

MISSING IN ACTION.

PRIVATE.

Eahner, Edward, 443 East Forty-third street.

CORRECTIONS.

KILLED IN ACTION.

[Previously reported missing]

PRIVATE.

Wissowaty, Chester, 2124 Greenwich-st.

DIED.

[Previously reported missing.]

LIEUTENANT.

Fuller, Roswell H., care Fuller-Morrison company, 540 West Randolph-st.

SICK IN HOSPITAL.

[Previously reported missing]

PRIVATE.

Cimino, Vincent, 1814 Addison-st.

OIL LEASE BILL FINALLY DRAWN BY CONFEREES

Washington, D. C., Feb. 3.—Long existing controversies in congress over a policy looking to the opening and development of oil, gas and coal lands in western states and Alaska were adjusted today with the reaching of a final agreement by house and senate conferees upon the oil leasing bill.

Under its provisions more than 50,000,000 acres of oil, gas, coal, phosphates and sodium public lands may be opened for prospecting under a leasing and patent system.

In dealing with the coal provision, the conferees accepted the senate's amendment permitting the secretary of the interior to grant 2,560 acres of public coal lands either in the United States or Alaska to prospectors either by lease or purchase.

The leasing system also would be extended to oil shale and phosphates lands. Extension of the coal provision so as to include Alaska was recommended by Secretary Lane.

CAPT. M'SHERRY DIES IN SERVICE

Capt. C. W. McSherry, a former Chicago attorney, died of pneumonia in France on Jan. 22, the war department yesterday notified his sister, Mrs. E. J. McEvilly of 2210 Wilson avenue. He was with the One Hundred and Fifteenth headquarters company, military police.

Lieut. Roswell Hayes Fuller of Winnetka was officially listed in the supplemental casualties as dead. He had previously been listed as missing in action. His mother, Mrs. Frank R. Fuller, had received word that he had been killed in action on Sept. 29.

THE DICTAPHONE

Speeds Your Mail Four Ways

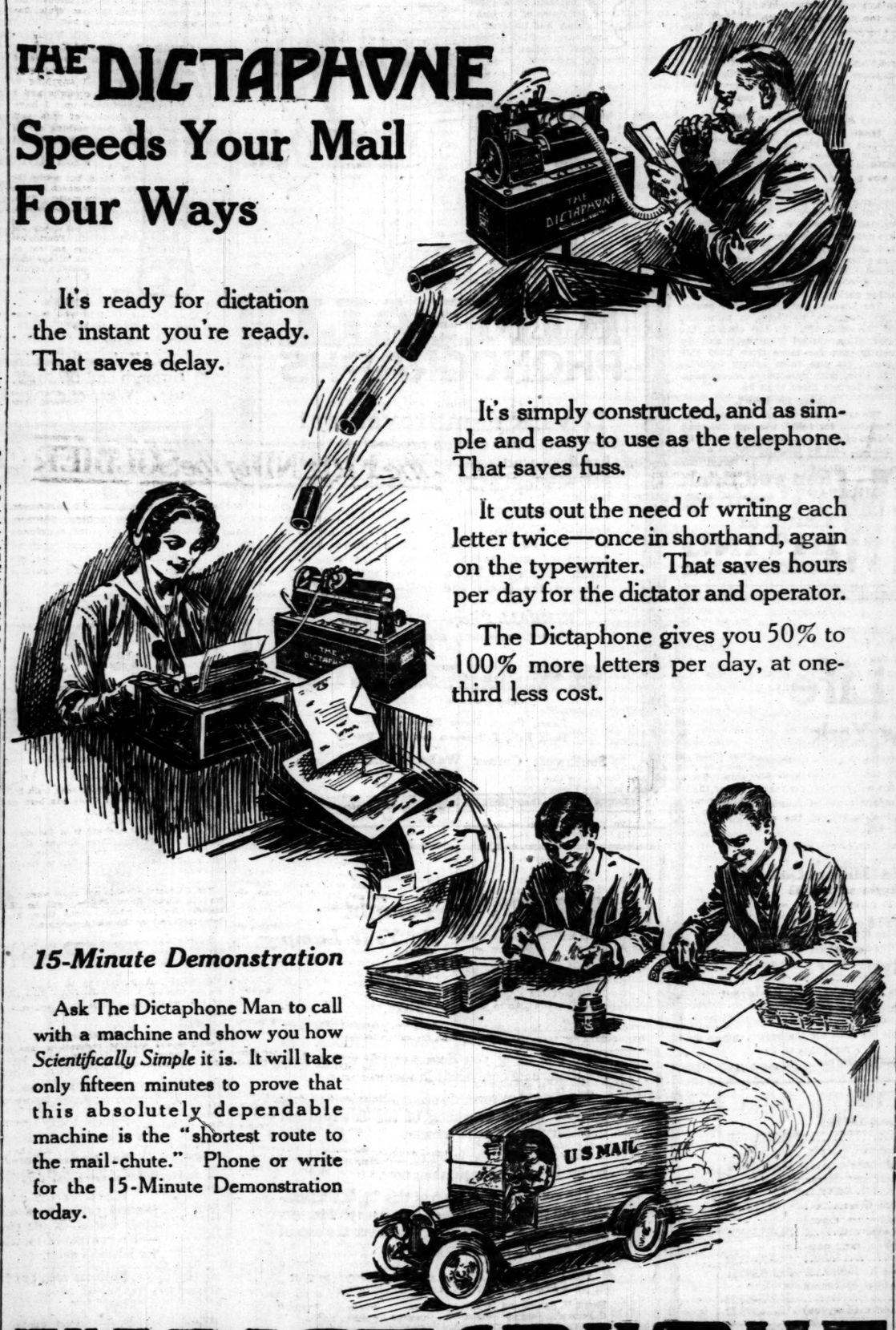

It's ready for dictation the instant you're ready. That saves delay.

It's simply constructed, and as simple and easy to use as the telephone. That saves fuss.

It cuts out the need of writing each letter twice—once in shorthand, again on the typewriter. That saves hours per day for the dictator and operator.

The Dictaphone gives you 50% to 100% more letters per day, at one-third less cost.

15-Minute Demonstration

Ask The Dictaphone Man to call with a machine and show you how *Scientifically Simple* it is. It will take only fifteen minutes to prove that this absolutely dependable machine is the "shortest route to the mail-chute." Phone or write for the 15-Minute Demonstration today.

THE DICTAPHONE

Registered in the U. S. and Foreign Countries

Dictate to The Dictaphone

Phone Randolph 2771—Call at 814 North American Building

Write for booklet, "The Man at the Desk," Room 814 North American Building, Chicago

There is but one Dictaphone, trade-marked "The Dictaphone," made and merchandised by the Columbia Graphophone Co.

"The Shortest Route to the Mail-Chute"

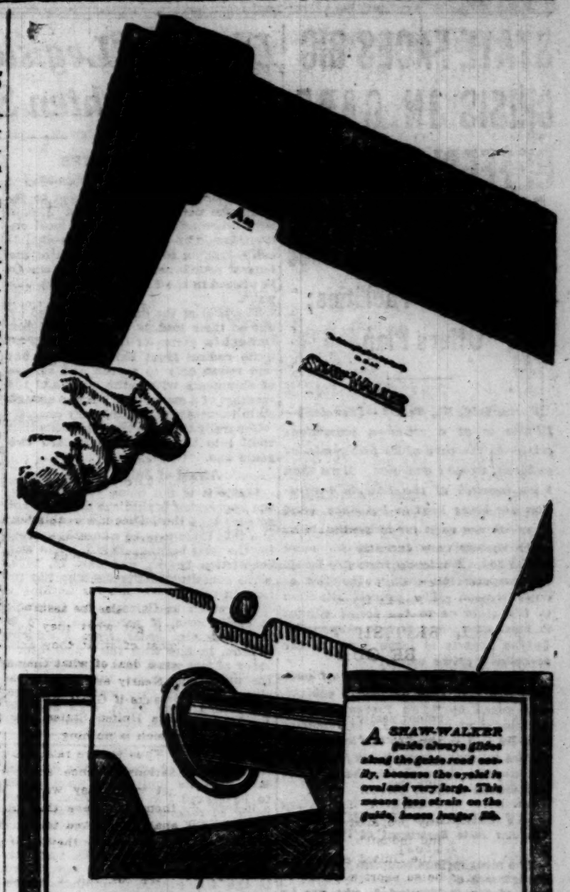

A SHAW-WALKER guide always glides along the guide rod easily, because the eyelet is oval and very large. This means less strain on the guide, longer life.

What Do *You* Buy In Filing Supplies?

WHEN your folders bend and sag—when your guides show broken tabs and corners—when your indexes are no longer adequate to your needs—what do you buy?

If you buy Shaw-Walker filing supplies, you buy *long service*, because service is *built into them*—19 years of filing service.

When you know the high quality of material and manufacture which go into Shaw-Walker indexes, guides, folders and cards, you will have learned the new definition of Filing Service. Find out now, by sending for the new Shaw-Walker book, "Supplies for Filing Letters and Cards," free. It explains the durability, the simplicity and adaptability of Shaw-Walker filing supplies, in pictures and brief text.

SHAW-WALKER

FILING SERVICE

Indexes, Guides Folders and Cards

SHAW-WALKER

163 West Monroe Street, near La Salle

CHICAGO

Steel Files *Wood Files* *Supplies for All Files*

Phone Franklin 5845

Shoe Conservation

W. H. Kelley, a lumber salesman, of Omaha, found Neolin Soles so tough and durable that one pair of soles served on a second pair of uppers after the first pair of uppers had worn out in ten months of hard walking.

And he says, "Those same soles will stand another ten months of constant daily wear."

This is unusual service even for Neolin Soles but Mr. Kelley's experience should indicate to you a method of cutting down those rising shoe bills you have to meet. Simply make sure the new shoes you buy are Neolin-soled and have worn shoes repaired with these soles which are scientifically made to be comfortable, waterproof and exceedingly long-wearing. They are made by The Goodyear Tire & Rubber Company, Akron, Ohio, who also make Wingfoot Heels, guaranteed to outwear any other heels.

Neolin Soles

CLYDESDALE TRUCKS

Books 21 and 2 Coliseum

J. P. Nicholson Motors Co.

1615 Michigan Ave.

This Way to see the Driver under the Hood

FOR MEN ONLY—Who Drink to Excess

YOU KNOW that "Habit" would not cause you to forget Home, family, business and self—hence why not seek the positive and scientific relief for your DISEASED CONDITION that is assured by the Neal NEAL INSTITUTE, 311 E. 40th Street, Chicago (Oakland 439), at end of from Three to Seven Days' Treatment.

STATE FACES BIG CRISIS IN CARE OF FEEBLE MINDED

C. H. Thorne Shows Need of Greater Facilities; Offers Plan.

Springfield, Ill., Feb. 3.—[Special.]—Illinois is at a crisis—a scandalous crisis—in the care of its feeble minded children, women and men. More than 2,400 inmates of the Lincoln institution are being kept in buildings, most of which are unfit for habitation. The place cannot care decently for more than 1,600. A tragedy from fire would not surprise the state authorities at any moment. The general situation in the state as to the feeble minded is most acute and is held responsible by the experts in large part for the so-called "crime wave."

Charles H. Thorne, director of public welfare in Gov. Lowden's cabinet, was asked by "The Tribune" for a statement of conditions and remedies that he will suggest to the legislature. In the following remarkably frank and illuminating statement he handles the proposition without gloves.

BY CHARLES H. THORNE
(Director State Department of Public Welfare.)

The most serious question before the department of public welfare today is that of the feebleminded, who are in need of the shelter of a state institution. Not only does a vigorous demand for relief come from social organizations, women's clubs, the courts, schools, and many other sources, but we find our one institution at Lincoln utterly inadequate to accommodate the streams flowing in upon it from every county in the state for admission.

Eastern estimates fix the number of feebleminded at one in every 300 of the population. It is safe and conservative to say the ratio is one to every 500. In this event, Illinois has at least 12,500 feebleminded.

Institution Is Crowded.

In 1915 the general assembly passed the legal commitment and permanent segregation act. Feebleminded are now committed by the county courts of the state and commitment is permanent.

The already crowded institution at Lincoln at once began to feel the effects of this law.

The commitment act has not only increased the number of inmates, but even more serious, it has increased fully 50 cent the complexity of the problems by introducing new elements. For instance, it is possible, under the new act, to commit to this institution the most desperate criminals—auto bandits, burglars, holdup boys, and crime "repeaters" of all sorts, some of whom have served time in penal institutions, where punitive, reformatory, and corrective measures have utterly failed because the individual has been mentally defective.

Criminal Law Fails.

The courts and many social organizations have come to a realization that for this class of offenders the criminal law, with its limitations upon terms to be served for its violation, is not going to relieve society of one of its greatest and most difficult problems.

Other classes of feeble minded, almost unknown before 1915, have arrived as the result of this law. There is the feeble minded mother. There are whole families, including father, mother, and from two to eight children. Scores of shapeless, distorted, paralyzed, undernourished, fading individuals demand specialized attention, both medical and nursing.

Women Crooks Defectives.

A high percentage of the women lawbreakers of Illinois are feeble minded. Sixty per cent of the inmates of the state training school for girls are mentally defective. Their offenses are violations of the moral code. We do what we can to overcome the effects of heredity and environment.

Only under the most careful and constant supervision can the feeble minded girl be protected. Without this supervision she goes back to her original law violations. She bears feeble minded and diseased children. She becomes the inmate of the disorderly resort, the street walker, the woman who comes again and again into the police courts. She scatters venereal disease through every community.

Eighty per cent of the almshouse population in Illinois are feebleminded. If the state had the facilities for caring for these persons many of the counties would not need to maintain these institutions.

Menace of Progeny.

The chief menace of the feebleminded woman in the almshouse is the potential mother of the feebleminded child. At one time there were in the state institution at Lincoln feebleminded children born to feebleminded women in every almshouse in Illinois. The child of the feebleminded woman and the almshouse man will be for its entire life a burden on public charity.

In every community of Illinois there is a group of feebleminded families. These families are dependent upon public charity. They are also the lawbreakers. The county charity list and the list of boarders at the county jail read as one. The number of children in these families rapidly increases and the new generation is a degree lower in intelligence than the parents.

Heavy Burden on State.

These families lay upon the state of Illinois the heaviest burdens which it has to bear. They involve an excessive expense upon the county treasuries to keep them clothed and fed in their miserable hovels. They know nothing of law, order, or moral and physical decency. They commit the crimes of violence. Incest and rape are ordinary occurrences. The children are not only feebleminded, but they are often blind, crippled, deaf, and diseased. Those who are sent to school are a constant source of danger to other children.

The Lincoln institution today houses 2,335 inmates, requiring a minimum of 350 employes. At the outside, the institution cannot humanely and decently care for more than 1,600 children. Its one farm colony includes 125 boys, with reasonable accommodations for not more than 90.

Asking for Relief.

We are asking the general assembly, therefore, for relief, through the realization of a second institution for feeble minded, and we have submitted a plan which has two elements of great importance; first, rapid and early completion; second, a minimum outlay of money, which at this time is an essential consideration.

This is the plan: Several years ago the state purchased at Dixon a tract of 1,200 acres of land for an epileptic group. The land is good, it is well located, and there is an abundance of water, drainage, a paved road, and street car line from the city to the entrance. Here the state has erected a service plant, producing power and water, and for laundry, bakery, storehouse, refrigerator, tunnels, and the like, sufficient for an institution accommodating 2,500 or 3,000.

In addition to the building and utilities already mentioned, the state has erected an administration building, two kitchens, two dining rooms, and six cottages, with capacity for about 400 inmates, all ready for occupancy. These cottages are not just what they should be for epileptics, but may be used very nicely for housing certain types of the feeble minded.

Would Utilize Institution.

Inasmuch as the law creating the colony for the epileptics makes admission voluntary on the part of the patient, there has been very limited demand for entrance. Not more than 100 applicants, men, women, and children, have applied for admission. It is proposed, therefore, that the present plant of the epileptic colony be enlarged to accommodate 1,000 patients and occupied at once by the feeble minded.

It is not proposed to abandon the epileptic colony, as there is need for it, but its growth in Illinois, as we have found it to have been in all other states, will be slow.

Therefore, it is planned to begin the erection of an epileptic colony on the east side of the railroad, along the river, building such cottages in unit groups, as shall be better fitted for this particular class than the original widely scattered buildings now to be converted to other uses.

Designation for Each.

The feeble minded institution will be known as the Dixon State colony and the epileptic side as the Dixon State hospital.

Each will have its own medical and nursing staff, with separate and distinct research laboratories, but both will be operated under the one head, using in common the water system, power plant, laundry, bakery, and storerooms.

Within a year after the funds are available we should be able to occupy both the colony and the hospital, whereas the creation of a new colony for feeble minded, involving the purchase of a site, the erection of the service buildings and utilities, would require a much longer time.

Drys in Legislature Seek to Tighten State Liquor Lid

BY E. O. PHILLIPS.

Springfield, Ill., Feb. 3.—[Special.]—Law enforcement bills, intended to develop the definite program in Illinois with respect to existent state local option laws, but—and the but is significant—looking to the declaration of the federal prohibition amendment, are to be offered in the Illinois legislature this week.

The plan of the drys, as indicated by one of their leaders tonight, is to put through a series of bills that will be quite radical from the wet view, but will relate only to search and seizure of shipments within the state and the creation of a series of dry zones around state institutions and military camps.

Generally they are the same bills that went into the legislative discard two years ago.

Afraid of July 1 Hitch.

While it is not being said officially, the impression is that the drys are not so sure that the July 1 law is to stick, and that there may be a breathing spell for the wets between July 1, when war prohibition begins, and Jan. 16, 1920, when constitutional prohibition has its curtain raiser.

The effect in Chicago, for instance, is easily seen, if perchance there is a presidential order from President Wilson, in line with the "near beer" order of last week, that might suspend the operation of the July 1 congressional act. If President Wilson, on his return from Paris, does suspend the July 1 statute, Chicago saloons will have until Jan. 16 of next year to get rid of their stocks, provided they pay local license fees.

The point is important to Chicago, from the solitary angle of finance. If the comparatively few saloons are to run, it is argued in Springfield, from July, 1919, to January, 1920, they will be paying a revenue to the city that will be important in the determination of the financial case that Chicago expects to present to the present legislature.

Working for a Sure Thing.

The drys, according to tonight's program, are figuring President Wilson to make no change in the July 1 law, but they are taking no chances. They propose to make it impossible for a liquor shipment to be made into any dry Illinois township or into any Chicago prohibition district, and they propose to back this up with search and seizure legislation that will combine a law enforcement policy that would become the state's policy in each of the 102 counties. On this plan of campaign the drys do not lose either way, whether President Wilson does or does not go through with the July 1 law.

The wet and dry issue in the legislature, instead of having been eliminated by the ratification of the prohibition amendment, is taking on new life, and may become dominant.

Tomorrow the two houses will start on committee organization and actual consideration of bills. Important questions are to be considered on either side of the rotunda.

When you think of writing Think of WHITING
Whiting Paper Company, New York, Chicago, Philadelphia, Boston, Rochester

SOUVENIR PORTRAIT OF
Abraham Lincoln
FREE
With Next Sunday's Tribune

PLAY ALL RECORDS
KIMBALL PHONOGRAPHS
EVERY improvement in Phonograph production that has been worth while—every factor that has added to its musical worth—is embodied in the *KIMBALL* Phonograph. The KIMBALL tone is marvelously natural, the KIMBALL casings are artistic gems, and the KIMBALL reproducer plays any record of any make without extra attachment. When you buy a Phonograph see that you get the latest and best—a *KIMBALL*.
KIMBALL Prices—$110 to $250.
Very Convenient Monthly Terms.
W. W. KIMBALL CO
Chicago. Established 1857.
Pianos, Organs, Player Pianos, Phonographs, Music Rolls, Pathephones and Pathe Records
Southwest Corner Wabash and Jackson

"The Oldest Company in America"
The Mutual Life
Insurance Company of New York
34 Nassau Street, New York

In 1918
Paid Policyholders a Total of $69,651,430
One Thousand Four Hundred and Sixty-Eight Million Dollars paid to Policyholders since the Company began business in 1843

Dividends to Policyholders in 1918 $19,222,739
Dividends to Policyholders in 1919

Notwithstanding the heavy mortality caused by the influenza, and the great increase in taxes, our 1918 rate of annual dividend will be paid in 1919.

LIBERTY BONDS
Included in our assets are $63,065,000 of Liberty Bonds

Balance Sheet December 31, 1918

ASSETS		LIABILITIES	
Real Estate	$ 17,486,999.93	Policy Reserve	$536,113,077.00
Mortgage Loans	106,410,090.17	Supplementary Contract Reserve	4,510,009.67
Policy Loans	87,735,658.48	Other Policy Liabilities	14,023,894.08
Bonds and Stocks	444,264,898.62	Premiums, Interest and Rents paid in advance	1,294,511.09
Interest and Rents due and accrued	8,702,744.11	Miscellaneous Liabilities	915,203.83
Premiums in course of collection	5,713,080.82	Due Banks on Liberty Bonds purchased, with interest	24,485,564.56
Cash ($1,646,229.25 at interest)	2,252,542.46	Taxes, License Fees, etc., payable in 1919	2,807,442.29
Deposited to pay claims	1,148,279.24	Dividends payable in 1919	21,958,050.51
		Reserve for Future Deferred Dividends	51,875,465.28
		Contingency Reserve (Surplus)	15,731,075.52
	$673,714,293.83		$673,714,293.83

Gains in 1918
In Insurance in Force, $88,470,427
In Net Policy Reserves, 15,052,987
In Admitted Assets, $39,714,724
In Total Income, 2,986,625

Total Insurance in Force December 31, 1918
$1,861,881,953

The Chicago Agency
Darby A. Day, Manager. H. C. Hintzpeter, Associate Manager. R. E. Spaulding, Assistant Manager. W. G. Warren, Cashier.
108 South La Salle Street, Chicago, Ill.

Tonight—
By Your Lamp

Think!

Take stock of yourself—your future—your ambitions. Is there one thing you desire in life which does not require its equivalent in money?

The first step towards accomplishment of any purpose is the providing of the financial aid necessary to its achievement.

Why not form the habit of saving? There is no better time to begin than now.

The convenient location of this Bank, its facilities and the safety it offers, are all helpful factors toward successful saving. Whatever the size of your account, it is welcome here.

THE CHARACTER OF THIS BANK IS REFLECTED IN THE PERSONNEL OF ITS BOARD OF DIRECTORS

Frank H. Armstrong, Clarence A. Burley, R. T. Crane, Jr., Henry P. Crowell, Hale Holden, Marvin Hughitt, Edmund D. Hulbert, Chauncey Keep, Cyrus H. McCormick, Seymour Morris, John S. Runnells, Edward L. Ryerson, John G. Shedd, Orson Smith, James P. Soper, Maj. A. A. Sprague

The Merchants Loan and Trust Company

All Savings Deposits made with this Bank on or before Thursday, February 6th will draw 3% interest from February 1st.

112 West Adams Street
"Identified with Chicago's Progress Since 1857"

Capital and Surplus—Twelve Million Dollars

—and for the Traveling Man—

Elgin Strap Watch

"Life," says the traveling man, "is just catching one train after another. Like any other successful business, mine has to run on schedule, and my Elgin strap watch is the answer. With the time always before me, I know exactly where I'm at.

"Yes, and it's a satisfaction to own a watch that's never dropped, never left under my pillow—as plainly visible in my berth at midnight as at high noon. For a handy *extra* watch for a man on the road—or for any other active man—there's nothing like the Elgin strap watch with the black dial."

"Pershing"

"Kitchener"

Genuine black-dial full-luminous Elgins, in your choice of the three styles of case and strap here pictured—now ready at your Jeweler's. The armistice releases them for civilian use.

Handy in winter, when gloves and overcoat make fumbling in your pocket clumsy and unsafe.

Handy in summer, when you wear no vest and half the time no coat.

Buy one while you can get it.

"Pershing"	*"Kitchener"*	*"Foch"*
Cushion shape. Heavy pigskin strap.	Square shape. Wide pigskin strap, double.	Round shape (see watch on wrist). Khaki or pigskin strap.
Nickel - - - - $21	Nickel - - - - $20	Nickel - - - $18.50
Gold-filled or Silver - - - $25	Gold-filled or Silver - - - $23	Gold Filled or Silver - - $21.00

All three styles have genuine Elgin movements—American through and through. Specially constructed for hard outdoor use. Wear one a week and you'd feel lost without—

"The Handy Extra Watch for Men"

Profit-Building Furniture

IT isn't always the man who signs the checks who best knows the time-saving convenience of up-to-date office appliances and adequate business furniture.

"Almost human" inanimate objects in modern-equipped places of business have saved the day during help shortage or selling stress for many a concern.

A New York concern this month discovered at the offices of a West Side Chicago company, in an entirely different line of business, an automatic checking card file on *inspections*, by which it will save over $50,000 a year.

System today has weeded out the impractical and made staple the office necessities of successful business management.

Substantial office furniture is a sound investment, and modern office appliances are constant profit-builders.

Whenever the manufacturers of mechanical business "speeders" and office appliances perfect any *new* Profit-Builder they naturally "put it on the market." In other words—in the Central West—they advertise it in THE CHICAGO TRIBUNE—the newspaper to which all bank, factory, store or office managers naturally look for business *news*.

Business men are likely to make Profit-Building discoveries any day if they will

SHOP FIRST in the TRIBUNE

Home Influence of the Morning Paper—12 © 1919, The Chicago Tribune

DEMAND COMMON SENSE PLAN TO GIVE ARMY JOBS

Merrick and Taylor Call Labor Situation in U. S. Precarious.

BY OSCAR E. HEWITT.

H. H. Merrick, president of the Association of Commerce, and Graham Taylor of the Chicago Commons, who heads the United States employment bureau for returning soldiers, condemned rigorously the national administration's policy of demobilization yesterday. They spoke at a luncheon of real estate men at the Hotel La Salle to promote more employment.

Both Mr. Merrick and Mr. Taylor were mordacious and sarcastic in their comments, getting as close to cursing as their temperaments would permit. In fact, Merrick once stepped over the line.

He detailed Great Britain's demobilization plan as set forth in the bulletin of the committee on public information, Jan. 30.

Everything but Workable Plan.

"This is almost the Chicago plan which we urged the Washington authorities to adopt," he said. "Our government officials have known of that plan. If they haven't enough sense to follow a workable plan by which 6,000,000 men are to be demobilized, then they are totally and absolutely inefficient and we ought to scrap the whole outfit and start over by having the commerce associations and labor unions in charge.

"Unemployment for the soldiers and sailors is unthinkable. We had better do something before riot and trouble come. We can't have soup kitchens.

South Stripped of Labor.

"I have just returned from the southand the cotton states are stripped bare of laborers, while the war department is demobilizing the Negroes in the north. That's wrong. It's based upon a false theory.

"The draft boards could be gotten in action within forty-eight hours," Mr. Merrick continued, "couldn't they, Dr. Taylor?" The employment bureau man replied in the affirmative. Mr. Merrick went on:

"We can start the army and navy committee of the association by noon tomorrow on telephone messages. I shall put up to them the proposal of demanding a common sense plan of demobilization. The general staff proposes to demobilize 1,085,000 men in a month, that is, 35,000 a day."

Calls Conditions Precarious.

"We proposed a plan of country-wide value, but they had made up their military mind in Washington to do the demobilization to suit the convenience of the army officials rather than to meet our industrial needs," Mr. Taylor said. "That's the way they are turning 1,700,000 men out of the cantonments and bringing 1,000,000 back from France. This makes a very serious situation. The conditions are becoming precarious.

"Business is more or less suspended. War orders have been cancelled. The government has not paid. Peace orders are not arriving. The markets are confused. Foreign trade has not developed. The tariff question is bobbing up, and there seems to be a deadlock which it will take a long time to break.

Chicago Plant Lays Off 6,000.

"Unemployment is a pestilence. The situation is becoming tremendously serious, and we are not finding enough work. I sent some soldiers to the Western Electric. They replied they were laying men off, and I learned later they had laid off 6,000. I have been sending men to the Crane company. They hire every soldier who appears in uniform, but at the same time they discharge a man in overalls."

On motion of Mark Levy of the Cook County Real Estate board the ideas of Mr. Merrick and Mr. Taylor will be put in the form of a resolution and presented in Washington Thursday.

The real estate men appointed a committee to confer with material men in an effort to get stabilized prices. It was agreed when these arrived private building will be resumed.

AMERICANIZED

Belgian War Orphan Returns with Troops as Soldier's "Son."

CARL B. WACHS JR.
LIEUT. CARL B. WACHS.

BACHELOR 'DAD' BRINGS BELGIAN BOY HOME AS SON

War Waif Comes Back with Blackhawks, Overjoyed.

Carl B. Wachs Jr., formerly of Coblens on the Rhine, now of Covington on the Ohio, had a great day yesterday—the greatest in his 15 crowded years, he said. Not since the day when his bachelor "dad," who is Carl D. Wachs, lieutenant, Co. C, Three Hundred and Eleventh ammunition train, took him to the American consul in Bordeaux, France, and there changed his name to Wachs, Jr., had "the kid" been so happy.

A year ago he was Lucien Dauchet; his home "anywhere in France." He was a bit of driftwood from the war's wreckage, escaping the attention of orphan and refugee societies, drifting from one cantonment to another. His father, a Belgian, returned to his country from Coblenz in the first months of the war and was killed in action. His mother, he knows, was killed by the Germans, for a near relative witnessed her execution.

Wanders Among Blackhawks.

One day he wandered into the camp of the Three Hundred and Eleventh ammunition train—the Blackhawks who passed through Chicago yesterday. They were then at Camp Hunt, near Bordeaux. He became a familiar figure in the company street, he partook of the "chow" and slept in whatever billet he liked.

When the Blackhawk boy he had learned to love received orders to return to the U. S. A., "The Kid" was heartbroken. He had lived with Canadians, Australians, French, and English, but the big boys from Chicago, Wisconsin, and Minnesota were his "buddies." It was then that Lieutenant Wachs took the lad to the American consul at Bordeaux and completed the necessary legal arrangements to adopt him and change his name.

Will Take Boy Home.

Lieut. Wachs, in civil life, is a merchant tailor at 721 Main street, Covington, Ky., and will take the boy home when he is discharged from Camp Grant.

Wachs Jr., was easily the star attraction at yesterday's Blackhawk reception. He marvelled at the "grub" of the Michigan avenue dining room, where he took his lunch, and then blushed, hung his head, and scraped his foot when every mother at the Khaki and Blue club wanted to "make a fuss over him."

He wears the regulation American army issue uniform with the insignia of the Blackhawk division and the Three Hundred and Eleventh ammunition train.

"And after seeing the States he wonders why the kaiser wanted any part of France," said Private S. C. Dee of 2345 Cortez street, Chicago, the champion and guard of "The Kid."

HELD ON BAD CHECK CHARGE.

Raymond Taylor, 1281 West Seventy-first place, a switchman, was held to the grand jury under bonds of $4,500 yesterday, on a charge of passing bad checks.

Francis Will Rush Work on 12th Street Viaduct

Commissioner of Public Works Francis will rush construction of the Twelfth street viaduct. The city council yesterday ordered the work to go ahead. Mr. Francis said it would start this morning.

5,200 VIOLENT DEATHS IN NEW YORK.

New York, Feb. 3.—Approximately 5,200 persons met violent death in this city last year, according to the annual report of the chief medical examiner made public tonight. There were 273 homicides and 772 suicides, a slight decrease compared with 1917.

ARGUE NEW TRIAL FOR 5 CONVICTED UNDER SPY ACT

Federal Judge Landis heard arguments for a new trial throughout yesterday by attorneys for Victor L. Berger and his four co-defendants, convicted under the espionage act. It is expected that both the defense and government attorneys will be able to conclude by this afternoon. It is expected that the jurist will render his decision at once.

In event of a ruling adverse to the Socialist congressman elect and the other defendants it is possible that the judge will sentence them.

Seymour Stedman and Henry Cochems presented arguments to the court yesterday in behalf of the defendants. Their principal contentions for a new trial were that unsupported statements prejudicial to the defendants had been permitted to go to the jury, and that the court had erred in refusing a change of venue.

Mr. Cochems laid much stress on the statement of Thomas E. Nixon, 4858 North Monticello avenue, a juror, that a bailiff had made remarks in the presence of the jury calculated to influence their verdict. He expressed his belief in Nixon's story, despite the fact that the eleven other jurors swore to its falsity.

Policeman's Slayer to Hang Friday Unless Reprieved

Albert Johnson, convicted murderer of Policeman Martin Corcoran, will be hanged Friday unless executive clemency is extended.

"Johnson's case is now in the hands of the pardon board for review and a recommendation to the governor," Attorney Leo L. Weil, Johnson's lawyer, said last night.

WANTED

General Merchandise Mail Order Man Who Can Command Big Salary

We want a general merchandise man thoroughly familiar with and competent to take complete charge of merchandising a mail order business. We are not interested in a man who cannot command big salary—one with wide mail order experience who is either now receiving or has offers of big salary as head merchandising man with mail order house. The proper man, and not the salary wanted, will determine the selection. All applications must be made in writing and will be held in strictest confidence.

Leonard-Morton & Company
Chicago, Ill.

WAIST SECTION, SECOND FLOOR — CHAS·A·STEVENS & BROS. — WAIST SECTION, SECOND FLOOR

A Complete, Exclusive Specialty Shop for Women

A New Season Feature-Sale of

Exquisite Blouse Styles at $6.50

A Spring Blouse Prophecy—interpreted in scores of the most fetching designs we have ever assembled for an advance showing at such moderate selling as $6.50.

1—Eyelet embroidered Georgette
2—Fancy chain stitched embroidered Georgette
3—Splendid copy of a French Blouse
4—Beautifully tailored heavy Crepe de Chine
5—Combination Georgette with net frill collar

GEORGETTE CREPES of excellent quality are presented in the most delectable of spring-time colorings of that elusive daintiness which is always striven for but seldom attained.

Such innovations as chain-stitched or eyelet embroideries, smockings, French tuckings, frills of plaited ecru net are employed with the hand of an artist to the greatest decorative advantage.

CREPE DE CHINES of a character which combine service-quality with attractive trimness favor the latest conceptions in becoming tailored Blouse fashions. An irresistible array of color-tints.

In material, workmanship and artistic detail these lovely Silk Blouses commend themselves immediately to the discriminate judgment of all women who appreciate QUALITY AT ITS BEST AND PRICING AT THE EXCEPTIONALLY MODERATE.

ACCURACY
Compels You to Use an Adding Machine
Speed, Simplicity and Economy
Compel You to Get
The Morse Pro-Rio

You should select the Morse because—
It adds to 9,999,999.99.
Has but 10 keys arranged in natural order.
Light—needs no special stand.
Guaranteed accurate.
Lowest in cost.
$125
TERMS IF DESIRED
Morse Adding Machine Co.
16 N. Ada St., Chicago
Call Haymarket 7676 for Demonstration
Live Salesmen Wanted.

Cutting Down Your Living Expenses

MOST successful businesses nowadays are managed on the Budget system; that is, their costs of doing business are planned in advance according to their estimated income. You can apply the same system to cut down your own living expenses.

We have printed a household allowance book to help you carry this out. This book contains tables by which you can apportion your income so as to cut down your living expenses and save a little each year. We shall be glad to give you a copy.

Harris Trust and Savings Bank
Organized as N. W. Harris & Co. 1882. Incorporated 1907
HARRIS TRUST BUILDING, CHICAGO
Capital and Surplus, $5,000,000

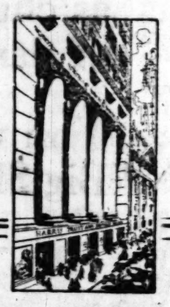

"Your Personal Bank"

EDUCATIONAL. EDUCATIONAL.

Northwestern University
SCHOOL OF COMMERCE

Problems presented to business by the war brought increased demand for men and women with special training. Return to normal peace conditions makes an even more urgent demand for persons who not only can handle specific problems intelligently, but can also bring to them a power of analysis and an understanding of those principles now accepted as underlying all business.

Evening Classes

in the Northwestern University Building, corner Lake and Dearborn, make these university courses in business easily available to those employed during the day. At the beginning of the

Second Semester, February 24,

the following courses will be open to new students. Students may enter a general course leading to a diploma or for selected subjects.

Accounting, Elementary	Principles of Economics
Bookkeeping	Efficiency Standards
Business Law	Employment Management
Investment Securities	Taxation
Commercial Organization	Transportation
Office Management	Sales Correspondence

Other courses, open at this time in certain cases, are General and Advanced Accounting, Cost Accounting, C. P. A. Quiz, Banking, Foreign Trade, Factory Management, Business Psychology, Statistics, Business English, Effective Speaking, Commercial Spanish. Members of the faculty are in their offices daily, including Saturday afternoons, to advise with students.

Write, phone or call for new bulletin.

304 NORTHWESTERN UNIVERSITY BUILDING
LAKE AND DEARBORN STREETS, CHICAGO
PHONE RANDOLPH 4575

EDUCATIONAL. EDUCATIONAL.

Announcement of Postponement
of Opening Class in
Income and War Excess Profits Tax Law and Procedure
to Tuesday, February 11, 7:00 to 9:00 P. M.

The lectures, including practical application by use of concrete examples of income tax schedules, will be given by

MR. JOHN P. BORDA and MR. JOSEPH R. GIBSON
Federal Income and War Excess Profits Tax Experts

Mr. Borda was with the United States Treasury Department for the past four years. He was in the Treasury Department as Special Lecturer instructing government bureaus the investigators in the interpretation and administration of the law.

Mr. Gibson is a practicing attorney and tax specialist. He has been in the Treasury Department engaged in Income and Excess Profits Tax Work for four years as Field Investigator and Auditor of government agents' reports.

The course will cover individual, partnership and corporation income and war excess profits tax. Registration will be limited, and no additional classes will be formed.

WALTON SCHOOL of COMMERCE
812 Peoples Gas Bldg., Chicago. Phone Harr. 4117-4118

YMCA EVENING School of Commerce

The increasing demand for high grade courses offered in this branch of CENTRAL Y M C A INSTITUTE now makes it possible to offer mid-year classes in the following subjects on dates indicated:

Credit Mgt.	Feb. 13	Real Estate Law	
Public Speaking	Feb. 11	Economics	Feb. 14
Business Law	Feb. 14	Business English	Feb. 12
C. P. A. Courses	Feb. 10	Advertising	Feb. 14
Business Administration	Feb. 10	Accounting	Feb. 10
Sales Correspondence	Feb. 14	Efficiency	Feb. 11
Auditing	Feb. 12	Salesmanship	Feb. 10
		Cost Accounting	Feb. 13

FREE OPENING LECTURE for Each of Above Courses

These courses are for mature students. A high standard of work is maintained. Each instructor is a specialist in the line which he teaches.

Call, phone or write TODAY for full information.

CENTRAL Y M C A INSTITUTE
19 S. La Salle St. Cent. 6789.

SPANISH
will be a valuable language to know, on account of the commercial possibilities in South America.

FRENCH
is becoming more and more popular as a cultural language.

New Classes Forming Feb. 10
YMCA Evening School
19 S. La Salle Street
Central 6789

ASK FOR and GET Horlick's
The Original Malted Milk
For Infants and Invalids
OTHERS are IMITATIONS

Cuticura Stops Itching and Saves the Hair

EDUCATIONAL.

BUSINESS TRAINING PAYS BIG DIVIDENDS
STUDY
Salesmanship, Business Management, Business Law, Bookkeeping, Accounting, Public Speaking
Day and Evening Classes. Both men and women admitted. Detailed information free upon request. (Dept. 1644) or write
Mayo College of Commerce
1102 Lakeview Bldg.,
116 So. Michigan Ave., Chicago

SUCCESS SHORTHAND
Individual expert instruction will increase your efficiency and your pay. Enter NOW. Day and Eve. sessions. Free catalog. Tel. Rand 874. SUCCESS SCHOOL, 723 Garrick Bldg.

EDUCATIONAL.

BRYANT & STRATTON BUSINESS COLLEGE
Endorsed by 100,000 graduates. Offers courses in Bookkeeping, Advanced Accountancy, Comptometer, Shorthand and Typewriting, English, Secretarial courses, French-Spanish, Public Speaking.
(Y) Service Class, Register Now!
Day and Evening Sessions. Positions Secured
START NOW
Call—Telephone (Randolph 1678), or write Principal, Lake View Building
116 S. Michigan Ave.
Chicago's Most Up-to-Date Business College

SPEECH FORCE
MEN and WOMEN—Learn forceful speaking, self-confidence, voice-power, memory, convincing talk, for business, social, or public speaking affairs. Classes or Private. Subjects, articles, speeches written to order. Call or phone Randolph 878
Webster-Wilson Speech Col., 116 S. Mich. av.
30 years teaching Forceful Speech-Power

EDUCATIONAL.

Chicago Kindergarten Institute
(Accredited.) Enter Mid-Year Kindergarten Elementary Class February 3, 1919. Diploma June, 1920. Teachers in great demand. State accreditation. Regular and special courses offered. GERTRUDE HOUSE, Student Home. Illustrated catalog sent on request. 701 Rush Street, Chicago.

MORGAN PARK
Military Academy will have room for four additional cadets in February. New classes forming West school. For information address H. D. Abells, Principal, Box 300, Morgan Park, Illinois.

THE JOHN MARSHALL LAW SCHOOL
MON., WED., FRI. EVENINGS
35 N. Dearborn St. Tel. Cent. 4669

LANGUAGES
—AT THE—
Berlitz School
12th Floor Auditorium Tower
56 E. Congress St.
By the Berlitz Method students learn not only to read and write but also to UNDERSTAND and to SPEAK foreign languages.
TRIAL LESSON FREE
Terms may be begun at any time.
Tel. Harrison 302.

MOSER SHORTHAND COLLEGE
Enrolls high school and academy graduates exclusively in day school. Burroughs adding machines and comptometers.
ENTER NOW
12TH FLOOR, LAKEVIEW BLDG.
116 S. Michigan Ave. Central 5198

BE A MOVIE CAMERA MAN
EARN $50—$200 WEEKLY
Former Cinematographer for
CHARLEY CHAPLIN, FRANCIS X. BUSHMAN, HENRY WALTHALL, RICHARD TRAVERS, BEVERLY BAYNE, BRYANT WASHBURN
Will Teach Motion Camera Work to Limited Number of Pupils.
CINEMA INSTITUTE
Suite 819 105 W. Monroe St.

Burroughs & Comptometer Instruction
DAY AND EVENING CLASSES
IVA MAY SAMPSON,
Room 405, 327 South La Salle Street
Harrison 1717

EARN While You LEARN
The Chicago Telephone Company's School is always open to desirable applicants who wish—
A PROFITABLE VOCATION
EXCELLENT WAGES
FREQUENT ADVANCES
INTERESTING WORK
COMFORTABLE QUARTERS
For catalog and detailed information call, telephone (Official 300) or write, Principal.
CHICAGO TELEPHONE CO. OPERATORS' SCHOOL
Room 1, 111 N. Franklin St., Chicago

Physical Education
Physical Education offers unusual opportunities for young MEN AND WOMEN at this time. Positions are open in universities, colleges, public schools, parks, playgrounds, etc. Attractive salaries. We offer thorough course in this fascinating subject. Normal faculty. Large building and dormitory for women in RESIDENTIAL DISTRICT. SCHOLARSHIPS FOR RETURNED SOLDIERS AND SAILORS. Opportunity for partial self support for both men and women. College FULLY ACCREDITED.
Mid-year term begins January 27. Enrollments now being received. Catalog on request.
AMERICAN COLLEGE OF PHYSICAL EDUCATION
Dept. T, 4200 Grand Blvd., Chicago, Ill.

STUDY SHORTHAND AT
DE PAUL UNIVERSITY
START NOW.
For session call, phone (Rand. 3100) or write Dean, 730 Tower Bldg., 8 N. Michigan Ave., Chicago, Ill.

NATIONAL KINDERGARTEN AND ELEMENTARY COLLEGE
Enrollment February 3 to August 7. Diploma June, 1920. Dormitories. Catalog on request. Address Box 68, 2944 Michigan Blvd., Chicago

EDUCATIONAL. EDUCATIONAL.

MAKE UP YOUR HIGH SCHOOL WORK
Prepare for C. P. A., Law, Medicine, Pharmacy, Dentistry, or College or University entrance. Small classes insure individual attention and rapid progress. Day and Evening classes. For detailed information call, phone (Cent. 1644) or write
MAYO PREPARATORY SCHOOL
1102—116 S. Michigan Ave., Chicago

Kindergarten Training Mid-Year Class Begins Feb. 3
I. Courses—I. Kindergarten. II. Primary. III. Playground. Diploma. Laboratory. Accredited. Address PESTALOZZI-FROEBEL TR SCH., Dr. T, 636 S. Michigan Blvd., Chicago

GREER 1519 WABASH — COLLEGE OF MOTORING CHICAGO

LA SALLE TRAINING qualifies men and women as Business Managers, Expert Accountants, Auditors, Banking, Railroad, Traffic Directors, Business Correspondents, and for other paying positions—by mail or in downtown evening classes. Write for information. La Salle Extension University, Dept. R 560, 4646 Michigan Ave., Chicago.

PREPARE IN 6 WEEKS TO OPERATE BURROUGHS MACHINES
Call, Phone (Central 1867) or write P. Parrel, BURROUGHS ADDING MACHINE SCHOOL, Room 551, 140 S. Dearborn Street, Chicago

GREGG SHORTHAND
SAVES TIME AND MONEY
Day and Night Sessions. Start Now.
GREGG SCHOOL, 6 N. Michigan Ave., Chicago, Ill.

STAMMERING
Novel talk cures in pleasant fashion for any remarkable book, "How to Stop Stammering."
The Nutfield Institute, 730 N. Dearborn, Chicago.

SOUVENIR PORTRAIT OF Abraham Lincoln FREE
With Next Sunday's Tribune

THE AUTOBIOGRAPHY OF THEODORE ROOSEVELT

(Continued from yesterday.)

(Copyright: 1919: By the McClure Newspaper Syndicate.)

INSTALLMENT XVII.

ONCE or twice I was a member of committees [of the New York legislature] which looked into gross and widely ramifying governmental abuses. On the whole, the most important part I played was in the third legislature in which I served when I acted as chairman of a committee which investigated various phases of New York City official life.

The most important of the reform measures our committee recommended was the bill taking away from the aldermen their power of confirmation over the mayor's appointments. We found that it was possible to get citizens interested in the character and capacity of the head of the city, so that they would exercise some intelligent interest in his conduct and qualifications. But we found that, as a matter of fact, it was impossible to get them interested in the aldermen and other subordinate officers.

In actual practice the aldermen were merely the creatures of the local ward bosses or of the big municipal bosses, and where they controlled the appointments the citizens at large had no chance whatever to make their will felt. Accordingly we fought for the principle, which I believe to be of universal application, that what is needed in our popular government is to give plenty of power to a few officials, and to make these few officials genuinely and readily responsible to the people for the exercise of that power.

Taking away the confirming power of the board of aldermen did not give the citizens of New York good government. We knew that if they chose to elect the wrong kind of mayor they would have bad government, no matter what the form of the law was. But we did secure to them the chance to get good government if they desired, and this was impossible as long as the old system remained.

Bitter Personal Conflicts.

The change was fought in the way in which all similar changes always are fought. The corrupt and interested politicians were against it, and the battle cries they used, which rallied to them most of the unthinking conservatives, were that we were changing the old constitutional system, that we were defacing the monuments of the wisdom of the founders of the government, that we were destroying that distinction between legislative and executive power which was the bulwark of our liberties, and that we were violent and unscrupulous radicals with no reverence for the past.

Of course the investigations, disclosures, and proceedings of the investigating committee of which I was chairman brought me into bitter personal conflict with very powerful financiers, very powerful politicians, and with certain newspapers which these financiers and politicians controlled. A number of able and unscrupulous men were fighting, some for their financial lives and others to keep out of unpleasantly close neighborhood to state's prison. This meant that there were blows to be taken as well as given.

In such political struggles those who went in for the kind of thing that I did speedily excited animosities among strong and cunning men who would stop at little to gratify their animosity. Any man engaged in this particular type of militant and practical reform movement was soon made to feel that he had better not undertake to push matters home unless his own character was unassailable.

Traps for Unwary.

On one of the investigating committees on which I served there was a countryman, a very able man, who, when he reached New York City, felt as certain Americans do when they go to Paris—that the moral restraints of his native place no longer applied. With all his ability, he was not shrewd enough to realize that the police department was having him, as well as the rest of us, carefully shadowed. He was caught red handed by a plain-clothes man doing what he had no business to do; and from that time on he dared not act save as those who held his secret permitted him to act.

Thenceforth those officials who stood behind the police department had one man on the committee on whom they could count. I never saw terror more ghastly on a strong man's face than on the face of this man on one or two occasions when he feared that events in the committee might take such a course as to force him into a position where his colleagues would expose him even if the city officials did not. However, he escaped, for we were never able to get the kind of proof which would warrant our asking for the action in which this man could not have joined.

Traps were set for more than one of us, and if we had walked into these traps our public careers would have ended, at least so far as following them under the conditions which alone make it worth while to be in public life at all.

A man can, of course, hold public office, and many a man does hold public office, and lead a public career of a sort, even if there are other men who possess secrets about him which he cannot afford to have divulged. But no man can lead a public career really worth leading, no man can act with rugged independence in serious crises, nor strike at great abuses, nor afford to make powerful and unscrupulous foes if he is himself vulnerable in his private character. Nor will clean conduct by itself enable a man to render good service. I have always been fond of Josh Billings' remark that "it is much easier to be a harmless dove than a wise serpent."

The Unforgivable Crime.

There are plenty of decent legislators and plenty of able legislators; but the blamelessness and the fighting edge are not always combined. Both qualities are necessary for the man who is to wage active battle against the powers that prey. He must be clean of life, so that he can laugh when his public or his private record is searched; and yet being clean of life will not avail him if he is either foolish or timid. He must walk warily and fearlessly, and while he should never brawl if he can avoid it he must be ready to hit hard if the need arises. Let him remember, by the way, that the unforgivable crime is soft hitting. Do not hit at all if it can be avoided; but never hit softly.

Like most young men in politics, I went through various oscillations of feeling before I "found myself." At one period I became so impressed with the virtue of complete independence that I proceeded to act on each case purely as I personally viewed it, without paying any heed to the principles and prejudices of others.

The result was that I speedily and deservedly lost all power of accomplishing anything at all; and I thereby learned the invaluable lesson that in the practical activities of life no man can render the highest service unless he can act in combination with his fellows, which means a certain amount of give and take between him and them. Again, I at one period began to believe that I had a future before me and that it behooved me to be very farsighted and scan each action carefully with a view to its possible effect on that future.

This speedily made me useless to the public and an object of aversion to myself; and I then made up my mind that I would try not to think of the future at all but would proceed on the assumption that each office I held would be the last I ever should hold and that I would confine myself to trying to do my work as well as possible while I held that office. I found that for me personally this was the only way in which I could either enjoy myself or render good service to the country, and I never afterwards deviated from this plan.

Loses Speakership Contest.

As regards political advancement the bosses could, of course, do a good deal. At that time the warring stalwart and half breed factions of the Republican party were supporting, respectively, President Arthur and Senator Miller. Neither side cared for me. The first year in the legislature I rose to a position of leadership, so that in the second year, when the Republicans were in a minority, I received the minority nomination for speaker, although I was still the youngest man in the house, being 24 years old. The third year the Republicans carried the legislature, and the bosses at once took a hand in the speakership contest. I made a stout fight for the nomination, but the bosses of the two factions, the stalwarts and the half breeds, combined and I was beaten. I was much chagrined for the moment. But the fact that I had fought hard and efficiently, even though defeated, and that I had made the fight single handed, with no machine back of me, assured my standing as floor leader. My defeat in the end materially strengthened my position and enabled me to accomplish far more than I could have accomplished as speaker. As so often, I found that the titular position was of no consequence; what counted was the combination of the opportunity with the ability to accomplish results. The achievement was the all important thing; the position, whether titularly high or low, was of consequence only in so far as it widened the chance for achievement.

After the session closed four of us who looked at politics from the same standpoint and were known as independent or anti-machine Republicans were sent by the state convention as delegates at large to the Republican national convention of 1884, where I advocated, as vigorously as I knew how, the nomination of Senator George F. Edmunds. Mr. Edmunds was defeated and Mr. Blaine nominated. Mr. Blaine was clearly the choice of the rank and file of the party; his nomination was won in fair and aboveboard fashion, because the rank and file of the party stood back of him; and I supported him to the best of my ability in the ensuing campaign.

[TO BE CONTINUED TOMORROW.]

BEGINS HEARING OF VAUDEVILLE ALLEGED TRUST

[BY A STAFF CORRESPONDENT.]

New York, Feb. 3.—The federal trade commission today began an investigation here into charges that the Vaudeville Managers' Protective association, an organization comprising a majority of the owners and operators of the country's vaudeville theaters, is a monopoly in restraint of trade and that it "black listed" vaudeville actors who violated its regulations.

Charles B. Moore of Washington, D. C., presided at the hearing.

Patrick Casey, general manager of the defendant organization, identified a list of actors shown as one prepared in his office sent to various booking agencies. Casey testified it was to advise them that the persons named "were irresponsible and could not be depended upon to fill any contract."

Applications for official recognition at the hearing were made by John J. Fitzgerald of Providence, R. I., representing independent theatrical interests, and Harry Mountford and Joseph J. Meyers, representing the White Rats.

U. S. January Expenses Totaled $1,962,350,000

Washington, D. C., Feb. 3.—Big payments to allies under credits previously established, as reported today by the treasury, raised the total of allied advances in January to $290,260,000, and aggregate government expenses for the month to $1,962,350,000. This is $97,000,000 less than the record of December. War savings sales amount to $70,996,000.

Pebeco neutralizes mouth acids

"Acid-Mouth" is the cause of far too much tooth agony and tooth decay. Dental authorities believe that 19 out of 20 persons have it.

According to the law of averages, you have "Acid-Mouth," and so have several members of your family.

What will you do to check a condition, which if left unchecked, may doom you to a toothless old age?

Have your teeth examined twice yearly by your dentist. Use Pebeco Tooth Paste twice a day.

Then you will have reasonable assurance of sound teeth for life.

• OUR SIGN IS OUR BOND •

Lehn & Fink

PEBECO TOOTH PASTE

Counteracts "Acid-Mouth"

Sold by druggists everywhere

"I never realized what it would mean to them to see a girl from home"—ELSIE JANIS.

ASK any soldier who was Overthere when the fighting was thickest the name of the Most Popular Woman in the World.

In nine cases out of ten, he will answer without hesitation—

Elsie Janis

FOR six full months this brilliant young actress spent her whole time with the American soldiers in France—singing to them—dancing with them—visiting the sick and cheering the weary.

Now she has written it all up in her own inimitable way. Yes, she wrote it herself—there are better "lines" in her war story than in any of her plays.

THE "Big Show" by Elsie Janis is unique. Whole libraries of books have been written about fighting, about strategy, about death and misery. But here is a woman's story about our American soldiers—it's as plucky, as cheerful, and as characteristically humorous in the midst of danger as were our boys themselves.

You will find the opening chapters of the "Big Show" in the new February number of

Hearst's

A Magazine with a Mission

MANY NEWSDEALERS tell us that their supply of Hearst's Magazine is sold out completely a day or two after the magazine arrives. Since only as many copies are printed as are ordered in advance many people are disappointed each month. It is, therefore, always well to buy your copy of Hearst's at once, and, where convenient, to leave a regular reservation for all future numbers.

The Old Way

Take Off Your Grease Cups

That's where the trouble is—the method is wrong. Put on the Alemite High Pressure Lubricating System—then you can grease your truck or car in a few minutes.

Positive Lubrication prolongs the life of your truck or car

The Alemite Lubricating System Forces the Grease Where It Belongs

under 500 Pounds Pressure into every close fitting bearing. No dirty grease cups and oil cups to handle—these are all replaced with Ball-Check Valve Nipples.

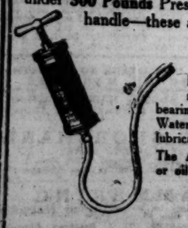

QUICK—EASY—SURE

Because the connection at every point of lubrication—even the most inaccessible—is made in a moment. The great pressure forces out the old, hard grease and keeps the bearings for Shackle Bolts, Universal Joint, Steering Knuckle, Rods, and Worm Housing, Fan, Water Pump, Clutch Collar—every place where you now have grease or oil cups—all well lubricated with fresh, clean grease.

The Alemite Lubricating System is made for all Cars—Trucks—Tractors—wherever grease or oil cups are used. Now adopted as standard equipment by many manufacturers.

Prices, $7.50 to $15.00

Space 18, Main Coliseum Balcony at Auto Show

ALEMITE LUBRICATOR CO.

OF ILLINOIS

Coliseum 9102 — 2641 Michigan Avenue — W. H. Roesch, Pres. M. H. Heustis, Secy.

The New Way

ONLY 15 Minutes to Grease a Car with 30 Bearings

POSITIVE LUBRICATION

An Easy, Clean Job

DEALERS-GARAGE OWNERS: Every customer you have wants to know about the Alemite Lubricator. Get in line by coming in to see us—the profit is good and the owner is pleased.

SECRET NOTES SWIFT DROPPED AID HENEY PLEA

Witness of Packers Assails Claim of Commission.

Washington, D. C., Feb. 3.—[Special.]—A secret memorandum, said to have been written by Louis F. Swift, which fell into the hands of Francis J. Heney, figured largely in the senate packers' investigation today. It enabled Mr. Heney to retaliate to the food administration's defense of its rejection of W. F. Priebe, head of Priebe & Co., poultry dealers, as one of the dollar a year men, in the face of charges that Mr. Priebe was using his position with the government to aid the packers.

Mr. Heney has contended throughout the investigation that the poultry business is dominated by the packers and that the Priebe company is simply a Swift subsidiary. W. A. Glasgow, counsel for the food administration, told the investigating committee on Saturday that Mr. Heney's evidence had been found insufficient to warrant the dismissal of Mr. Priebe.

Tells of Finding Notes.

When the hearing was resumed this morning Mr. Heney said:

"Last week, while Mr. Swift was before the committee, he had various papers and memoranda which he consulted from time to time, as I also did. Our papers were scattered about the table between us, and when I went to my hotel on Saturday night and examined my documents, I found among them an annotated copy of the federal trade commission report, which Mr. Swift had been using. It was there, of course, by accident. Looking it over, I found attached to page 155 a memorandum which I ask the committee to allow me lay before it with this explanation."

Senator Page of Vermont protested against the use of information gained in such fashion, but the committee decided that the memorandum might be admitted. It consisted of a sheet of cardboard bearing the rubber stamped name of L. A. Carton, treasurer of Swift & Co.

What the Notes Said.

In a corner was written in ink a memorandum from Carton to Louis F. Swift, thus:

"See page 155 L. F. S.:—It is embarrassing—the whole poultry affair is. Whether it would be less so by changing name to Swift & Co. is matter I have mentioned to you and the others, and is without conclusion. L. A. C."

On the same card were some notes which Henry said were in the handwriting of Mr. Swift. So far as they could be deciphered they read:

"Priebe matter shows us up rotten. I am ashamed it got that way. "—— sorry we can't change to Swift & Co., or sell out."

"Sop to Misinformed Public."

L. D. H. Weld, manager of the commercial research department of Swift & Co. was the chief witness in the senate packers' inquiry today. He declared that the pending bills for regulation of the packing industry "are merely sop to a misinformed public which is ignorant of the necessities of the packing industry, and to radical agitators."

"The report of the federal trade commission, on which this bill is based, has not developed a single evil in connection with the packers that needs remedial legislative action," Mr. Weld asserted. "This report is distinctly unfair and contains many inaccuracies and misstatements that do us a gross injustice."

The witness charged that the commission had suppressed documents taken from the private files of Swift & Co. which proved the opposite of the federal trade commission's contentions.

On the matter of privately owned refrigerator cars it was declared that the packers had built them as an economic necessity.

Claims There is Monopoly.

Edward C. Lasater, member of the executive committee of the National Live Stock association, and formerly connected with the food administration's meat division, asserted before the house interstate commerce committee today that the food administration and department of agriculture aided the five leading meat packers in obtaining a monopolistic control of the meat industry.

MOTOR SHOW NOTES

The first sale of the truck show was claimed by the Dearborn Truck company. It sold a one ton Ford to Michael Trumpo.

The "freighter" is one of the most interesting exhibits at the truck show, consisting of a display of Kissel cars in charge of Harry Branstretter, local distributor. The Kissel "freighter" model is similar to the "A" United States army truck, which was designated by the army as a trouble proof vehicle.

E. J. Fitzgerald, local Firestone manager, declared yesterday that the "motor freight routes" will soon spider web the country. "I couldn't begin to tell all the instances where the motor freight business has been developed," he said. "Already mail routes extend from Portland, Me., through Hartford, New York, Philadelphia, Baltimore, and Washington to the 'plains of Virginia.'"

Two Indiana trucks do the work from Columbia to Campbellsville, Ky., where it would cost $2,000,000 to build a railroad, according to C. Y. Kenworthy, local Indiana distributor.

"The oldest of the two trucks," said Mr. Kenworthy, "has run over 83,000 miles."

The Republic Truck company yesterday announced a change in management of its local offices. J. M. Hutton, who has been identified with the automobile business in this city for several years, will be manager. R. E. Stevens, president of the Jackson State bank of Maquoketa, Ia., and W. H. Lloyd, president of the Brighton State bank of Brighton, Ia., are interested in the financial reorganization.

BUTLER, FREED, PASSES DECISION ON DOMESTICITY

Says Mr. Butler, "You'll have to ask her."

Says Mrs. Butler, "It's entirely up to him."

Following the recital of the events of Saturday night which led to the arrest of Russell P. Butler, one time candidate for the nomination for mayor of Chicago, and Miss Helen Annabel Wright on a charge of disorderly conduct preferred by Mrs. Alice Rowland Butler, the case was dismissed by Judge Harry P. Dolan in Morals court yesterday.

Asked after the hearing of the possibilities of a reconciliation, both parties seemed to think that the other would have to make the first move. Mrs. Butler was noncommittal on the question of a divorce, other than that she has decided to postpone her action.

Mr. Butler, however, denied that he is seeking a divorce or wants one. Reconciliation, he said, is "up to Mrs. Butler."

Miss Wright, the third party in the triangle, was in court with Mr. Butler, who acted as his own and her attorney. When the case was dismissed, she left the chamber arm in arm with her adviser.

MOTOR TRUCKS FIT SUCCESSORS TO AUTO SHOW

Aerial Freighter and Big Express Van Are Features.

Chicago opened its arms yesterday to the giants of motordom, when motor trucks, built for every conceivable purpose, came into their own at the Coliseum, the Annex, and the First Regiment armory.

As an exposition, the motor truck proved itself in every way worthy as a successor to the passenger car section of the nineteenth annual automobile show. Hundreds of persons attended the opening of the exposition which shows motor-propelled vehicles from the ordinary delivery "bus" to the giant of the air with its double machine guns.

First Truck Show in Years.

Chicago hasn't had a truck show in several years, and the exposition which opened yesterday is extraordinary compared with the last one, which was held in 1914. Every conceivable kind of motor-propelled vehicle intended to serve the commercial world is exhibited, and there are several exhibits that are practically unknown, such as the "turn-table" trailer, said to be a forerunner of the "overland motor express" which, it is predicted will within two years travel from coast to coast.

Probably the most interesting exhibit of the 150 included in the exposition is the giant flying truck, a monster of the air with outstretched wings and the red, white, and blue insignia of the United States naval aviation forces.

The flying truck is a mammoth machine, armed with a marvelous gun which fires from both ends at the same time—one a dummy charge, which eliminates all recoil and shock—and which was perfected just as the war ended.

Ranged about the flyer are a number of engines, including the famous Liberty motor, and several motors of foreign makes.

Varied Exhibits.

Other exhibits include fire engines, trucks for delivering coal, which are controlled by simply pressing a button which dumps two tons of coal; delivery trucks, freight trucks, cars for farm work, stock and ranch labor, and in fact every variety of motor truck on the market.

One of the most interesting is the rural motor express truck, which many experts claim is due to dethrone the railroads in handling rush freight over distance hauls. In this connection the "turn-table" trailer is shown, this being a freak car—a freak at the present at least—which will turn sharp corners and go through the narrowest road without overturning.

The show was opened yesterday at 2 o'clock by a "gob" band of twenty-five pieces, which will play all through the show which ends Thursday night.

MINNEAPOLIS SAFE YIELDS $5,000.

Minneapolis, Minn., Feb. 3.—Bandits blew the safe in the office of the Clover Leaf Creamery company here early today and escaped. A company announcement said about $5,000 was obtained.

CHARGES POLICE CANCEL ARREST SLIP OF AUTOIST

Judge Stelk in the Automobile court began an investigation yesterday into charges that motorcycle policemen are using their influence to have arrests canceled.

When Dr. J. P. O'Connell, 104 North Hamlin avenue, was arraigned on the charge of parking his automobile in the loop he told the judge that he did not think it fair for him to be arrested while others escaped.

"What do you mean?" Judge Stelk asked.

The physician replied that he knew of cases where persons with influence escaped appearing in court.

More than the 3 R's

Would you brush your teeth if there had never been advertising of dentifrice or tooth-brushes?

Of course *you* would.

Still, there are those who need "education" in the use of dentifrice for teeth, soaps for scalps, concrete for roads, tractors for farms, and so on and on, as long as your arm.

Who is to educate the public?—the schools leave off somewhere between the ages of fourteen and twenty-two—the newspapers when anything ceases to be a nine days' wonder.

"Line upon line, precept upon precept"—that's education and that's advertising.

Over and over and over again until people learn to brush their teeth.

Oh, no, they don't! You're mistaken. The best available statistics indicate that only about 25% of the people in America brush their teeth. Advertising increases the needs of the individual and the best advertising multiplies the number of consumers.

For example, the magnesia makers show more people how to conserve coal, and another association teaches new uses for cement.

Advertising space in the Butterick publications is for sale by accredited advertising agencies.

Butterick—*Publisher*
The Delineator
Everybody's Magazine
Two dollars the year, each

SHAW BETTER BUILT MOTOR TRUCKS

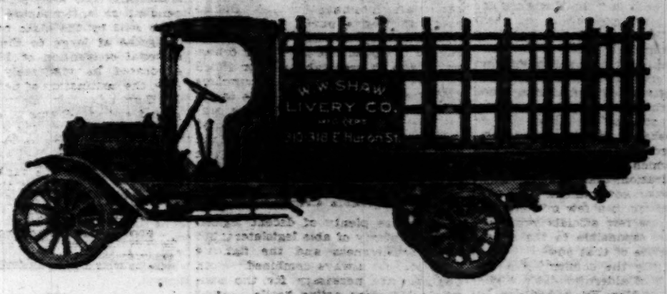

SPECIFICATIONS
2-TON—MODEL M-3 CHASSIS

Motor—Continental, 4¼x5¼, 3 point suspension.
Clutch—Brown-Lipe, multiple disc.
Transmission—Brown-Lipe, 3 speeds forward, 1 reverse.
Propeller Shaft and Universal Joints—Spicer.
Front Axle—Timken I-beam, drop-forged.
Rear Axle—Timken, full floating type. Worm and gear drive.
Frame—Pressed steel, channel section.
Springs—Every leaf chrome vanadium steel. Front, semi-elliptic, 2½x41½. Rear, semi-elliptic, 3x54.
Radiator—Latest type fin and tube core, centrifugal pump on motor.
Steering Gear—Gemmer adjustable worm and wheel type.
Carburetor—Zenith hot air type.
Ignition—Bosch high tension, fixed spark.
Tires—Front, 36x4, solid. Rear, 36x6, solid.
Wheelbase—153 inches. Maximum length loading space, 14 feet.
Speed—15 miles per hour.
Equipment—Governor, front fenders, running boards, oil side and tail lights, horn, complete set of tools, jack, tool box, and cab top.
Price—$2,950, F. O. B. Chicago.

Shaw is making trucks that are creating widespread and sensational interest in the industrial world.

The two models are:
Model M-2—¾ ton—Price $1,650
Model M-3—2 ton—Price $2,950

The Shaw organization thoroughly understands that to build the kind of motor truck that is always wanted—and rarely found—the dominating thought must be quality and the price will take care of itself.

This policy has been rigidly adhered to in the building of the famous Yellow Cab and Black & White Cab and to this policy is due the limitless success of all those concerns which operate "Shaw" taxicabs.

Visiting dealers whose investigations are thorough are invited to see these trucks for the sake of advancement and better and greater selling possibilities.

We hope you will compel us to prove everything we say.

See Our Exhibit at 1332 So. Michigan Avenue

SPECIFICATIONS
¾-TON—MODEL M-2 CHASSIS

Motor—Continental, 4 cyl., 3¾x5, 3 point suspension.
Clutch—Brown-Lipe, multiple disc.
Transmission—Brown-Lipe, 3 speeds forward, 1 reverse.
Universal Joints—Spicer.
Front Axle—Timken I-beam, drop-forged.
Rear Axle—Timken, full-floating, bevel gear drive.
Frame—Pressed steel, channel section.
Radiator—Fin and tube construction.
Springs—Every leaf chrome vanadium steel. Front, semi-elliptic, 2x36 inches. Rear, semi-elliptic, 2¼x53½ inches.
Steering Gear—Gemmer.
Carburetor—Zenith hot air type.
Ignition—Bosch high tension, fixed spark.
Tires—32x4 inches, pneumatic cords.
Wheelbase—116½ inches.
Equipment—Front fenders, running boards, side and tail lights, horn, complete set of tools, jacks, and tool box.
Price—$1,650, F. O. B. Chicago.

To Shaw Motor Truck operators in Chicago:

We are rendering prompt and efficient service day and night and especially wish our patrons to take advantage of this service.

To prospective purchasers:

Shaw Better-Built Motor Trucks are designed and built by an organization of proven and recognized experience in the commercial car field extending over a period of ten years, and the maximum of satisfaction with your investment may be expected.

To the prospective dealer:

The international reputation of the Shaw Livery Co. built upon sound quality in the manufacture of commercial cars must not be overlooked as a selling asset. Read over our specifications. They present an index to Shaw Quality.

A liberal franchise is open to a few additional dealers in uncontrolled territories.

Walden W. Shaw Livery Co.
Mfrs. of the famous Yellow Cab and Black and White Cab
300-318 E. Huron Street **Chicago, Ill.**

DAY-ELDER (D-E WORM-DRIVE) MOTOR TRUCKS

The weights given below are the chassis carrying capacity of the various models, including weight of body.

One of the Big Attractions of the Show!

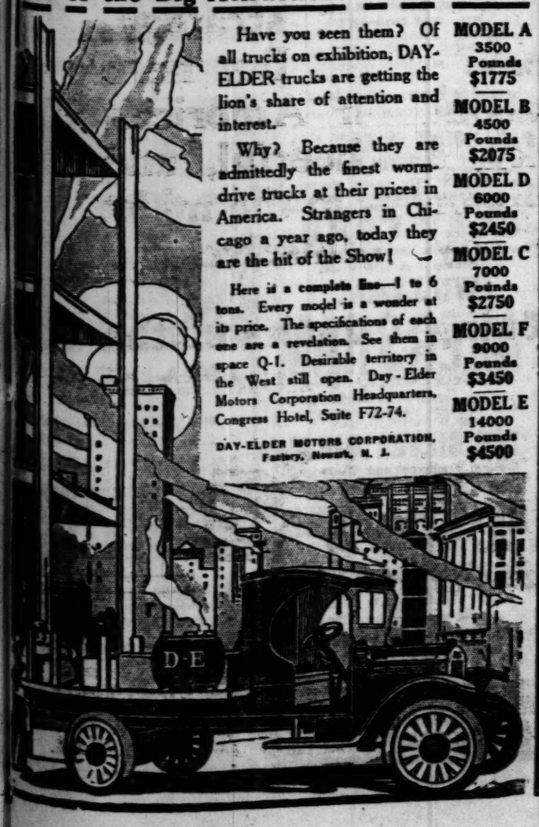

Have you seen them? Of all trucks on exhibition, DAY-ELDER trucks are getting the lion's share of attention and interest.

Why? Because they are admittedly the finest worm-drive trucks at their prices in America. Strangers in Chicago a year ago, today they are the hit of the Show!

Here is a complete line—1 to 6 tons. Every model is a wonder at its price. The specifications of each one are a revelation. See them in space Q-1. Desirable territory in the West still open. Day-Elder Motors Corporation Headquarters, Congress Hotel, Suite F72-74.

DAY-ELDER MOTORS CORPORATION, Factory, Newark, N. J.

MODEL A 3500 Pounds $1775
MODEL B 4500 Pounds $2075
MODEL D 6000 Pounds $2450
MODEL C 7000 Pounds $2750
MODEL F 9000 Pounds $3450
MODEL E 14000 Pounds $4500

Enter Lieut. Hall and Edith Day Into Screendom

"A ROMANCE IN THE AIR."

The little boy next door started me off to see the picture with the cheering news that it was "swell." Sorry, but I don't agree with him.

Of course the reason behind production of "A Romance in the Air" was the exploitation of Lieut. Bert Hall. He is a Kentuckian who served in the war three years in the French aviation service, and whose bosom is adorned with many medals in honor of his exploits. Lieut. Hall is one of the two sole surviving members of the original Lafayette escadrille, and is, altogether, a chap worthy of praise and attention. It may also be said of him that he's not such a bad actor, either. Trouble is, he hasn't much to act in.

The title is a bit deceiving. Any romancing that is done is perpetrated close to Mother Earth. What the title should have been is "The Romance of an Airman."

The story is of a young aviator who, injured, is forced to land inside the German lines. Having a few moments to himself before he is discovered, he dons the uniform of the airman who has been fighting him and whom he has killed; appropriates his papers, and when the officers come is quite ready for inspection as Lieut. Von Bergen. He is taken to the dressing station, nobody apparently being in the least suspicious of him.

While receiving care he is visited by a beautiful American girl, warbound in Germany and the guest of the Countess of Moravia, who in turn is sister to a sinister archduke. High signs are exchanged, which the countess intercepts. She relates her suspicions to her brother, who in turn informs the secret service. When Lieut. Hall and Miss Edith Day, therefore, perfect plans to escape they are aided without their knowledge, for it is the plan to let them go that they may send the countess with them in order that there may be one more spy in the enemy's camp. She, feigning unhappiness and sympathy for France, is finally taken along.

Once in France, she sets sinister machinery working. Lieut. Hall is suspected of treachery and sentenced to be shot. The American girl, however, outplots the plotters and all is well.

Miss Day, whom they tell me is delightful on the stage, doesn't, I'm afraid, do herself justice before the camera. But then, you see, she hasn't the right sort of part. She's a comedienne, and here they go and expect her to look mournful when her lover's to be shot and everything. She doesn't know how to look mournful, and in her saddest moments seems just able to suppress a giggle.

Rather botchily directed, put together and sub-titled, "A Romance in the Air" has to its credit Florence Billings and Stuart Holmes, who do creditable work as the countess and archduke, respectively.

Mr. Hall in uniform will address audiences at the De Luxe theater, where the picture is being presented, at afternoon and evening showings.

NOTES OF SCREENDOM

"Little Mary's" all well again. Last reports were that she expected to spend several weeks convalescing in San Diego, but now they tell me she's back on the job, and that "Daddy Longlegs" is whizzing along toward completion.

You know Frances Marion, former writer of the Pickford scenarios? She's married, Harry Reichenbach says. To Fred Thomson, athlete and chaplain of the One Hundred and Forty-third field artillery, of which Mary Pickford was honorary colonel and godmother. Miss Marion bears the distinction of being the first woman to reach the Rhine. The ceremony was performed in Paris.

Beginning Feb. 10 the Randolph theater will install a symphony orchestra under the direction of H. A. Erlinger.

A Friend in Need

Sally Joy Brown

I want to be the medium through which the friend in need and the friend in need may be brought together. It may be you have some discarded article which has not outworn the usefulness that will make some less fortunate one happy, and you would gladly give it if you knew how to go about it. Write to me and I shall be only too happy to be of service to you. Please write on one side of the paper.

When information is wanted by mail a stamped, addressed envelope should accompany the request. Please do not send parcels to "The Tribune," but write for the address of the applicant and send direct.

Well and Happy Again.

"I wish to thank you Sally Joy Brown for the great pleasure that has come into my life through your column. I asked for letters once when I was sick to cheer my loneliness and deep depression. I attribute my returning health chiefly to the good will extended to me and words of courage written to me when I needed them most. My acquaintance with your column was a turning point with me toward better health and a more joyous spirit. "C. K."

Plenty of Time to Read.

"Among the men in service at this naval training station, there are a large number who have considerable time for reading, especially the wounded men who have returned from overseas service. Magazines and any good printed matter would be appreciated. "W. L. R."

This call comes from the literature secretary at Great Lakes. I hope to have a generous response to his request.

Two Dates.

"Will you please tell me what day of the week the two dates given below fell on: Aug. 1, 1852, and April 29, 1873? S. S."

The first date came on Saturday and the second on Tuesday.

Free Shorthand Lessons.

"If there is some woman or girl living in the vicinity of Fifty-fifth street and Prairie avenue who wishes to study a standard system of shorthand, I shall be glad to teach her. I have not much spare time, but just enough to teach one girl at a time. H. A."

We are grateful for this generous offer. What a splendid opportunity for some girl!

ORA CAREW

She Was Not Long Ago a "Comedy Queen" in Keystone Triangle Productions, but, Tiring of Too Much Laughter, Has Formed a Company of Her Own.

Garden Class at Schurz.

A class in text book and practical gardening was opened yesterday at Carl Schurz High school with nearly 300 students enrolled. Several acres immediately adjacent to the school will be used. Plans are being arranged for the same schedule at other schools.

Lutheran Board Plans Hotels to Help Handle Post-War Conditions

BY THE REV. W. B. NORTON.

The establishment of twenty hotels in the various centers of the United States was announced yesterday by the national war council of the Lutheran church as part of its effort to provide for post-war conditions.

One hotel will be opened immediately in the loop and one in Waukegan. The committee, of which C. H. Boyer is chairman, proposes to arrange for a hotel having accommodations for 1,000 men, with beds at 25 cents a night.

The meeting at the Hotel La Salle was preparatory to the beginning of a drive for $500,000 on Feb. 16.

Announcement of the hotels plan was made by the Rev. J. A. O. Stub. The Rev. Charles J. Smith of New York, who made one of the principal addresses, warned against the danger of bolshevism in this country and the need of helping the people of France in their efforts at rebuilding.

Congregational ministers considered the needs of city mission work. The Rev. Reuben L. Breed, superintendent of the City Missionary society, said $35,426.41 was spent last year in aiding forty-six churches.

At the Baptist Ministers' union meeting the Rev. J. M. Dean, former pastor of the Second Baptist church, recently returned from army service, defended the work of the Y. M. C. A. He said it was unbecoming for soldiers, who had received so much help from the Y. M. C. A., to criticize, even if there were exceptional cases of weakness.

The Rev. J. J. Ross, the present pastor of the Second Baptist church, spoke on "Russellism." Dr. Ross once figured in a trial in Hamilton, Ont., in which he won a case against "Pastor" Russell.

Presbyterian ministers voted to increase their contributions toward work among the Negroes 25 per cent.

Methodist ministers listened to an address by Dr. Harris Franklin Rall of Evanston on "The Democracy of God."

* *

Life Service Convention.

At Garrett Biblical institute, in Evanston, members of the life service department of the joint centenary committee will convene Feb. 8 to 10. Dr. G. Franklin Ream, executive secretary of that department, will preside.

Tribune Cook Book

BY JANE EDDINGTON.

How to Use Soap.

After giving some recent attention to the subject of some most simple and necessary household tasks, not cooking, that used to be given attention in cook books, I have come to the conclusion that it is a most important thing that all housekeepers should realize how to use soap to advantage, whether in the washing of dishes, dish towels, dust cloths, or, say, a white silk waist.

In many cases it means saving a great deal of soap and, what is far more important, the saving of human energy—your own or some one you hire. It means letting the dirt come out of clothes instead of using might and main and then not getting it out. It means that your white silk waist may stay white instead of becoming progressively more yellow.

The thing to do is to prepare a sort of soap sirup, or "suds," if you want a good deal of dirt to drop out of the silk waist, out of the dish towel, out of the dust cloth, or the hand towel. The latter piece frequently goes through the wash and comes back grimy. It gets so grimy because some do not wash their hands as carefully by a great deal as they wipe them.

The old cook book direction for washing white silk was to pour boiling water over a "white curd soap," whatever that was. When this cooled the silk was put in. A bar of any kind of fine white soap will do, and I would almost guarantee that it would do twice the work, with infinitely better results, if used thus than when it is rubbed on to the thing washed, while the washing is hardly more than a lifting of the article up and down or sousing it in the water with a gentle rub on specially dirty spots, and then rinsing thoroughly.

Take a lesson from the hairdresser giving a shampoo. A cake of soap rubbed directly on the hair is a great mistake. Soap rubbed directly on clothes means using more of it and taking a great deal more out of your back than is wise—easily too much for health. Putting dishes in dish water, then making a suds, is putting the cart before the horse, and wasteful.

Some washerwomen understand this making of a suds all too well. They use too much soap for it, and rinse the clothes too little, so that most white pieces grow yellower and yellower. Remove the bar of soap as soon as you have poured boiling water over it, or in a minute after, and you have a preparation that will be pleasant to the hands and save the back and perhaps skin from your hands. The boiling water is economical.

BEAUTY ANSWERS

BY ANTOINETTE DONNELLY.

MARIE: THE COMB THAT IS POSSESSED of best qualities for general use has its teeth smooth and wide apart and the tips blunt. The material of which it is made is not so important, so long as the form is correct. Celluloid combs are dangerous, because of their inflammability. I shall be only too glad to send you the detailed instructions on how to remedy the dandruff and oily condition of your hair.

MRS. J.: I'LL WARRANT YOU DO not get enough fresh air. You can gather all the blues in the neighborhood if you only take the trouble to stay indoors day after day and week after week. You'll be getting worse than the blues one of these fine days. You'll be getting the "woollies." Now, that's perfectly silly of you to make an invalid of yourself, and no one will have any sympathy for you, either. Neither do you deserve it. What you want is to join a hiking club, join a social club of some kind, and, in addition, treat yourself to not less than an hour's outdoor fresh air every day. Get interested in current topics. Make yourself interesting and keep yourself young. If you would like some more scolding, send me a stamped, addressed envelope and I'll tell you some exercises you ought to do and the food you should eat and some other things that will keep you young.

EARACHE: PUT A SMALL PIECE of absorbent cotton in your ears before you go out in high winds or in a motor. I wouldn't attempt any local remedies for long, if I were you. Ear troubles are dangerous if neglected. It is such a serious affliction to be deaf that no ear complaint should go neglected a day. Go to an ear specialist without delay.

Bright Sayings of the Children

"The Tribune" will pay $1 in thrift stamps for each childish saying printed. The story told must never have been printed in any magazine or paper. It is not possible to acknowledge or return unavailable contributions. Please write on one side of the paper. Address bright sayings to Aunty Bee, "Tribune," Chicago.

Billy and Josephine were talking about their fathers one day, and Josephine was heard to say: "My father is a giant—he's over six feet." This evidently made a great impression on Billy, who remembered the story of

Jack and the Beanstalk, for one day after being invited to play with Josephine he returned in a short time. "I came back, mother," he explained, "because Josephine's father was there—he eats little boys." B. W. L.

It was Dick's first day at school. During the afternoon, he began crying and the teacher asked him what the trouble was. Like so many, he was homesick.

"Well, Dick," the teacher said kindly, "you may go home."

"No," he sobbed, "I don't want to go home, but I wish I was there." J. S. G.

When the salad course was brought in for our dinner our small daughter asked: "O, mother, is this going to be a three layer dinner?" S. McE.

REAL LOVE STORIES

Do you know a real love story—one that is stronger than fiction? It is this kind that is wanted. No attempt will be made at literary style. "The Tribune" will pay $1 for every story published. No manuscript returned. Address Doris Blake, "The Tribune," Chicago.

In the North Woods.

I was all run down, had a bad cough, and the doctors advised a long rest. I took a trip to one of the northern lakes and as I was the first guest to arrive you may be sure I was rather lonesome at first. Soon I was made acquainted with some of the neighbors, who took me on long trips through the woods. Then we'd all go fishing, further out on the lake than I dared to go alone.

One of the party was a bachelor whom I didn't care for particularly at first, because whenever he caught a fish he'd rub his hands together and beam on the rest of us. To myself I called him the grinning philosopher.

Just before I left for home he passed a remark that city folks treated country folks as equals in the country but in the city their friendship wasn't wanted. So when he came to the city a few weeks later, just to show him how mistaken he was regarding city folks, when he asked if he might call I said yes. He didn't need any encouragement, for he kept calling up all the time and seemed so lonely and out of place in the city that I let him come.

Finally one evening on our way home he said he wanted to ask me something important, and when we passed through a little park near home he asked me to marry him and go back to the woods.

Some say a girl can always tell when a man is going to propose, but I didn't even connect him in any way with either love or marriage. I was just nice to him because he was so kind to me when I was up in his country. I had been engaged to a young man that I really thought I loved as I never could another, but the ring was returned and I vowed I'd never marry. It seems that something of the same sort had happened in his life, too, and he vowed he'd never marry, but here he was proposing to a girl he knew less than two months.

Well, to make a long story short, I shocked all my relatives and friends by accepting him and we were married just three months after we first met. He is somewhat older than I am, but that doesn't make any difference to me. We have two lovely children, a girl and a boy. Are we happy? You just ought to peek into our little log cabin any evening after daddy gets home and what you'd see would convince you that although we both took a chance it turned out well in our case.

My husband is quite a business man, something else I didn't suspect, but he now has a growing business that in a year or so will yield enough so that we can take life easy for the rest of our days and give our children every advantage. So I thank the lord for the day that I boarded the train for that little place way up in the northern woods. M. P.

DORIS BLAKE'S ANSWERS

Neighbor Starts a Story.

"Dear Miss Blake: We are twin sisters, 16 years of age, and have been going with fellows for about a year. Recently we attended a dance where we were introduced to a couple of jackies, who asked to bring us home. We consented, and upon arriving home asked them in. They stayed until 1:30 and when they left asked us to kiss them 'good-by,' which we did. Just then the neighbor across the hall came home and saw us. She has started a story about us, and now none of our other boy friends will notice us. M."

Well, girls, that isn't a pleasant lesson for you to have to learn at your age, but it's the punishment that is meted out to girls who have no more self-respect that you two showed, first in allowing the boys to stay later than 10:30 and second in kissing them good-night. You can be sure that the sailor boys will be joined by your other boy friends in their appreciation of you. And that won't be the worst. If your girl friends hear about it, they will think that you two girls should be ostracized and probably will set about to see that you are. Now the only thing that you can do is to let this be a lesson to you in future send your boy callers home at 10:30 and unkissed.

Motion Picture Directory

DOWNTOWN

NOW PLAYING
The Sensational Photo Drama
"AFTER THE WAR"
featuring GRACE CUNARD
A War Picture Without a Battle Scene, but Gripping Beyond Words
CASINO 59 W. MADISON

JONES, LINICK & SCHAEFER'S
RANDOLPH THEATRE
RANDOLPH, Bet. State and Dearborn
NOW 9 A. M. TO 12 P. M. CONTINUOUS
Exclusive Chicago Showing
MAE MARSH
"THE BONDAGE OF BARBARA"
—COMING THURSDAY—
MABEL NORMAND
in "SIS HOPKINS"

CASTLE STATE AT MADISON ST.
Chicago's Foremost Photoplay House
Exclusive Chicago Showing of
WM. S. HART
IN HIS LATEST SUCCESS
"BREED OF MEN"
THIS IS POSITIVELY HART'S GREATEST PRODUCTION
THRILLS, SENSATIONS AND ROMANCE
9 A. M.—Continuous—12 P. M.

JONES, LINICK & SCHAEFER'S
ORPHEUM—NOW!
STATE STREET, NEAR MONROE
8 A. M.—CONTINUOUS—12 P. M.
—EXCLUSIVE CHICAGO SHOWING—
JOHN BARRYMORE
"Here Comes the Bride"
—COMING THURSDAY—
ENID BENNETT
"HAPPY THOUGH MARRIED"

ROSE MADISON AT DEARBORN STREET
EVELYN NESBIT THAW
"WOMAN, WOMAN"
CHRISTIE COMEDY
BOSTON 21 NORTH CLARK STREET
CECIL B. DE MILLE'S
"DONT CHANGE YOUR HUSBAND"
SENNETT COMEDY, "Never Too Old"
ALCAZAR 69 WEST MADISON STREET
GEORGE WALSH
"LUCK AND PLUCK"
UNIVERSAL WEEKLY

DOWNTOWN

ZIEGFELD
624 South Michigan Avenue
NOW PLAYING —CONTINUOUS— 12:30 to 11 P. M.
MARGUERITE CLARK
AT HER BEST AS
LOVEY MARY
in "Mrs. Wiggs of the Cabbage Patch"
ALSO A SPLENDID COMEDY
Come EARLY—Bring the CHILDREN

PLAYHOUSE Michigan Avenue Near Van Buren St.
Continuous from 11:00 A. M. to 11:00 P. M.
'Ravished Armenia'
The story of a nation where women and children were brutally enslaved.
ALL SEATS ONE DOLLAR

BAND BOX MADISON, NEAR LA SALLE
THEDA BARA—"Salome"

NORTH SIDE

BRYN MAWR
Bryn Mawr, Near Broadway, at Bryn Mawr "L" Sta.—4:45 to 11 P. M.
Last Times Today
HAROLD LOCKWOOD
"The Great Romance"
A Stirring Drama of Romance and Beauty in 6 Acts With LOCKWOOD at His Best.
Tomorrow—LOUISA M. ALCOTT'S Famous Story—'LITTLE WOMEN'

HOWARD
N. W. L Station at Howard St.
DAILY MATINEES
ENID BENNETT
"Fuss and Feathers"
Mack Sennett Comedy Hearst News
Extra—LITTLE SAMMIE SAYLOR (Pathe)
Tomor.—Cons Talmadge, "Who Cares"

REGENT 6746 Sheridan Rd. nr. Loyola "L" Sta.—Cont. 7 to 11 P. M.
MARGUERITE CLARK
"LITTLE MISS HOOVER"
PATHE NEWS

THE BUGG Lincoln Ave., Rober St. Cont. 1:30 to 11 P. M.
CLARA K. YOUNG—"Cheating Cheaters"

LUBLINER & TRINZ AMUSEMENT CENTERS
COVENT GARDEN 2828 NORTH CLARK
ELLIOTT DEXTER, GLORIA SWANSON, THEO. ROBERTS in Cecil B. De Mille's Wonder Picture—
"Don't Change Your Husband"
7 Acts.
Coming—MABEL NORMAND in "MICKEY"
PERSHING LINCOLN AVENUE AT WILSON
LOUISA M. ALCOTT'S "LITTLE WOMEN"
Coming—MABEL NORMAND, "Mickey"
BIOGRAPH 3462 LINCOLN AVENUE
"THE SILVER KING" WM. FAVERSHAM
Also COL. ROOSEVELT in
"THE REAL ROOSEVELT"
Coming—MABEL NORMAND, "Mickey"
VITAGRAPH 3137 LINCOLN AVENUE
"THE LIGHT" THEDA BARA
Coming—MABEL NORMAND—"Mickey"
KNICKERBOCKER 6217 BROADWAY
"Adele"—KITTY GORDON
Coming—MABEL NORMAND, "Mickey"
LAKESIDE 4720 SHERIDAN ROAD
"Cheating Cheaters" Clara Kimball Young

NORTH SIDE

LUBLINER & TRINZ
PANTHEON
SHERIDAN ROAD AT WILSON
Cont. 1:30 to 11:30 P. M.
STARTING TODAY—FOR 3 DAYS
PANTHEON "AS AN IDEA" Presents
Mabel Normand
IN "MICKEY"
A blending drama of every human emotion. The "Humor," "Romance," "Pathos," "Adventure" and the ever-present atmosphere of surprise in this picture one will never forget.
Preceded by
Special VOCAL SOLOISTS in an unusual BRIEF PLAYLET novelty interwoven with the brightest, blithest music of the moment by PAUL BIESE ORCHESTRA, the wonderful treasure-house of melody—also introducing
PRIZMA
Natural color photography—true to life. The Supreme Achievement since the inception of motion pictures. PANTHEON is the only theatre in Chicago and one of five in entire U. S. to show this marvelous discovery.
The second subject of PRIZMA picture, "SKYLAND"—a fantasy of the Blackfeet Indian Tribe in their gaiest colors—will commence SUNDAY, FEBRUARY 9, together with a special program as PANTHEON "As An Idea" Presents.

BUCKINGHAM
3319 NORTH CLARK STREET
Mat. Daily. Cont. 2:30 to 11 P. M.
Louisa M. Alcott's
"Little Women"
ALSO FATTY ARBUCKLE
in His Latest Paramount Comedy
"Camping Out"
Concert Orchestra
Tomorrow—SESSUE HAYAKAWA
"Bonds of Honor"

LAKE SHORE Broadway at Belmont
DOROTHY GISH, "The Hope Chest"

KEYSTONE 3912 SHERIDAN ROAD
GLADYS BROCKWELL "CALL OF THE SOUL"

EASTERLY Lincoln and Diversey Pkwy.
VIVIAN MARTIN—"Jane Goes a-Wooing"
Also Two-Act CHAS. CHAPLIN COMEDY

NEW KENMORE Kenmore and Wilson
ALICE BRADY—"THE BETTER HALF"
Tomr., MARG. CLARK, "Little Miss Hoover"

ASCHER BROS
ADELPHI Clark at Estes
HAROLD LOCKWOOD
"The Great Romance"
Extra Added Attraction—Continued Engagement of
EDOUARD HESSELBERG
Russian Concert Pianist
CALO Clark Street and Belmont Avenue
ELSIE FERGUSON
"HIS PARISIAN WIFE"
Weekly Comedy
CHATEAU Broadway at Grace Street
HAROLD LOCKWOOD
"THE GREAT ROMANCE"
Weekly Comedy
LANE COURT Clark and Center Sts.
WILLIAM FAVERSHAM
"THE SILVER KING"
Weekly Comedy
MILFORD Milwaukee at Crawford
Last Times Today
GERALDINE FARRAR
"SHADOWS"
Weekly Comedy
TERMINAL Lawrence and Spaulding
HAROLD LOCKWOOD
"THE GREAT ROMANCE"
Weekly Comedy

NORTH SIDE

RIVIERA
BALABAN AND KATZ DIRECTION
BROADWAY AND LAWRENCE
What Can Be More Promising for Superb Entertainment Than
RIVIERA PRESENTATION
of Cecil B. De Mille's Drama De Luxe
DON'T CHANGE YOUR HUSBAND
? ? ? ?
Interesting and magnificent though this domestic drama is, RIVIERA setting and exquisite surroundings add luster to its charms.
THIS ENTIRE WEEK
Riviera Topical Review, Brief Playlets, Artistic Novelties, Colorful Tableaux.
Continuous Performance from 2:30 P. M. with an ELABORATE MATINEE—full evening's program—preceded by a musicale at 2 o'clock.
MAKE IT A HABIT TO ATTEND THE EARLY EVENING'S PERFORMANCE.

DE LUXE
WILSON AVENUE "L" STATION
—FOR ONE WEEK—
Exclusive Chicago Presentation of
A Romance of the Air
With LIEUT. BERT HALL And EDITH DAY
A Big Aerial Love Story Full of Thrills in the Clouds
Note:—Lieut. Hall Will Appear in Person Every Afternoon and Evening.

DEARBORN DIVISION STREET AND DEARBORN
LOUISE HUFF
"HEART OF GOLD"

SOUTH SIDE

LEXINGTON 1162 EAST 63D STREET
—MATINEE DAILY—
A PARAMOUNT PICTURE
BRYANT WASHBURN
"VENUS OF THE EAST"
Arbuckle Comedy—Weekly—Vodoville Movies

SHAKESPEARE 43D and ELLIS AVE.
DOROTHY GISH—"THE HOPE CHEST"

HYDE PARK 53d Street and Lake Park Ave.
GEORGE WALSH—"I'LL SAY SO"

ASCHER BROS
COLUMBUS Ashland Ave. at 63rd St.
Last Times Today
'The Fighting Roosevelts'
A Lasting Tribute to the World's Greatest Man. A Story of His Life As He Saw It Himself
COSMOPOLITAN Halsted at 79th St.
Last Times Today
"The Life of Theodore Roosevelt from the Cradle to the Grave"
'The Fighting Roosevelts'
FROLIC 59th St. and Ellis Ave.
BRYANT WASHBURN
"VENUS IN THE EAST"
Weekly Comedy
KENWOOD 1222 E. 47th Street
GERALDINE FARRAR
"SHADOWS"
Weekly Comedy
METROPOLITAN Grand Blvd. at 47th St.
Last Times Today
Clara Kimball Young
"CHEATING CHEATERS"
Travelogue Comedy
OAKLAND SQUARE Oakwood & Drexel
Last Times Today
Clara Kimball Young
"CHEATING CHEATERS"
Weekly Comedy
PEERLESS Grand and Oakwood Boulevards
SESSUE HAYAKAWA
"BONDS OF HONOR"
Weekly Comedy

SOUTH SIDE

WOODLAWN
853-855 EAST 63RD STREET
—MATINEE DAILY—
—LAST TIMES TODAY—
Clara Kimball Young
In a Screen Version of Celebrated Stage Success
"Cheating Cheaters"
See This Wonderful Actress at Her Best, in This Most Wonderful Picture.

VISTA
47th St. and Cottage Grove Ave.
Matinee & Evening
Carlyle Blackwell
"LOVE IN A HURRY"
Tomorrow—WALLACE REID
"The Dub"

JACKSON PARK
67TH AND STONY ISLAND AVE.
Continuous 2 to 11 P. M.
—TODAY & TOMORROW—
GERALDINE FARRAR
"Shadows"
AND OTHER ADDED ATTRACTIONS

MICHIGAN
Garfield & Michigan—2 to 11 P. M.
CLARA KIMBALL YOUNG
—"CHEATING CHEATERS"—
—Tomorrow and Thursday—
ELLIOTT DEXTER & GLORIA SWANSON
in "Don't Change Your Husband"
Next Monday, Tuesday and Wednesday
MABEL NORMAND in "MICKEY"

HARPER
53RD AND HARPER AVENUE
"House of Quality"—Matinee Daily
—A Paramount Picture—
WALLACE REID
"The Dub"
Tomorrow—MADGE KENNEDY
"Day Dreams"

KIMBARK 6240 KIMBARK AVENUE
Annette Kellermann
"Queen of the Sea"

DREXEL 358 E. 63d St., Block E. Cottage Grove—Mat. Daily
"Life's Greatest Problem"
featuring MITCHELL LEWIS
LATEST PATHE WEEKLY

HARVARD 63d St. and Harvard Ave.
—MATINEE DAILY—
An Artcraft Picture FRED STONE
"UNDER THE TOP"

VERNON 6137 STREET AT VERNON
—ADULTS ONLY—
THE PHOTOPLAY ALL CHICAGO IS TALKING ABOUT
"AND the CHILDREN PAY"

PRAIRIE THEATER 53th Street and Prairie Avenue
CARLYLE BLACKWELL—"Love in a Hurry"

SOUTH SIDE

JEFFERSON 1523 E. 55TH STREET
A Paramount Picture
DOROTHY GISH
"THE HOPE CHEST"
Travel and Broncho Billy Comedy

NORTHWEST SIDE

IRVING IRVING PARK BOULEVARD AT CRAWFORD
A STEWART BLACKTON &
"LIFE'S GREATEST PROBLEM"
with MITCHELL LEWIS

NEW STRAND DIVISION NR. HOYNE
Mat. 2:15 Continuous
PRISCILLA DEAN
"WILDCAT OF PARIS"

OAK PARK

LUBLINER & TRINZ
OAK PARK Wisconsin Ave. "L" Sta.
Mabel Normand
In a 7-Reel Bouquet of Laughs and Thrills
"MICKEY"

AUSTIN

PLAISANCE 466 N. Parkside Ave., at Lake St.
FRED STONE—"UNDER THE TOP"

WEST SIDE

MARSHALL SQUARE
22ND AND MARSHALL BLVD.
Today, Tomorrow, Thursday
3—DAYS ONLY—3
REV. PAUL M. SMITH
"FINGER OF JUSTICE"
The Great Morality Drama
(No Children Admitted)

LUBLINER & TRINZ
WEST END
Cicero at West End—Cont. 1:30 to 11
EXTRA DOUBLE FEATURES
WILLIAM FAVERSHAM
"The Silver King"
Also COL. ROOSEVELT in
"The Real Roosevelt"
Coming Feb. 11-12-13—MABEL NORMAND in "MICKEY"

WILSON MADISON & WESTERN
1 to 11:30 P. M.
Geraldine Farrar—"Shadows"
Coming MABEL NORMAND, 'Mickey'

PARAMOUNT 2434 MILW. AVE.
Cont. 1:30 to 11
"The Light of Western Stars" DUSTIN FARNUM
Also HOUDINI, "The Master Mystery"
Coming MABEL NORMAND, 'Mickey'

CRAWFORD
Crawford Avenue, Near Madison Street
Continuous 2 to 11:30 P. M.
WILLIAM FAVERSHAM
WITH STAR CAST, INCLUDING
Barbara Castleton
IN A SCREEN VERSION OF THE WORLD FAMOUS PLAY
'THE SILVER KING'
Coming Tomorrow and Thursday
'The Fighting Roosevelts'

MADISON SQUARE
4730 WEST MADISON STREET
—4 TO 11:30—
FRANK KEENAN
"The Midnight Stage"
Coming Thursday and Friday
"THE FIGHTING ROOSEVELTS"
With TEDDY, THEO. ROOSEVELT Himself, Ex-President of the United States
His life from the cradle to the White House. Do not confuse this massive 7 reel production with any small single reel bearing a similar title.
This feature will positively be shown for the first time in this neighborhood at the MADISON SQUARE THEATRE

WEST SIDE

CENTRAL PARK
BALABAN AND KATZ DIRECTION
12TH and Central Park Ave.
DE MILLE at the CENTRAL PARK
To the habitual visitor at this Theatre the name a happy coupling of the best combination in amusements for the purpose of producing EXQUISITE ENTERTAINMENT.
Today, Tomorrow, Wednesday, Cecil B. De Mille Presents a Beautiful Play Dealing with Marital Misunderstandings.
"DON'T CHANGE YOUR HUSBAND"
Central Park Topical Review, Brief Playlets, Picturesque Tableaux, Colorful Tableaux, Novelties, Synchronizing Music.
Continuous from 2 p. m. to almost midnight.

BROADWAY STRAND
12TH AND PAULINA STREETS
Only 3—DAYS MORE—3
Today, Tomorrow and Thursday
THE PICTURE THAT STARTLED CHICAGO
REV. PAUL M. SMITH
Finger of Justice
The Most Daring and Thrilling Drama of Traffic of the Human Soul!
(Positively No Children Admitted)
Come in the Afternoon to Avoid the Evening Crowd. First Show Starts at 12:30 Noon to Almost Midnight. Accompanied by Orchestra, Vocal Soloists and Other Novelties
Com.—MABEL NORMAND, "Mickey"

HAMLIN
3826 WEST MADISON ST.
TONIGHT—7 to 11
Clara Kimball Young
"Cheating Cheaters"
JOHNNY HAND'S FAMOUS ORCHESTRA
"In a Class by Itself"

KEDZIE ANNEX MADISON AT KEDZIE AVE.
A PARAMOUNT PICTURE
WALLACE REID, "The Dub"
Holmes Travelogue. Story of the Great

COMING ATTRACTIONS

NOW The picture of the hour
AFTER THE WAR
FEATURING GRACE CUNARD
NOT A PICTURE OF BATTLES
But the Most Beautiful Love Story of Years
BE SURE TO SEE IT!
CASINO 59 W. MADISON

SOUVENIR PORTRAIT OF
Abraham Lincoln
FREE
With Next Sunday's Tribune

SOCIETY and Entertainments

France and Its Music to Be Subject Today at Cercle Francais

Le Cercle Français will have a musical program this afternoon in the Fortnightly rooms in the Fine Arts building. At 1:30 o'clock there will be a members' program presented by Elsa Werner, and at 3 o'clock M. E. Robert Schmitz, pianist, will give a lecture recital on modern French composers.

Following this will be a talk by Mlle. Clement of Paris on "The Great Frenchmen of Today." Mrs. Morris H. Townley will preside. Tea will be served.

The first of a course of lectures to be given at residences on the south side by Mrs. Anthony French Merrill, will be held this afternoon at 3:30 o'clock at the residence of Mrs. E. Crate Wilson, 4613 Drexel boulevard. The new series has to do with the climb in which we live, and the topic this afternoon will be "The Accomplishment of the United States."

Members of the Chicago College club will have a dinner this evening at 6:30 o'clock for John Cowper Powys of Oxford, England. At 8 o'clock Mr. Powys will give an address on the modern English novelists—Wells, Galsworthy, Arnold Bennett, and Gilbert Cannan.

Mrs. Lydig Hoyt, who is the guest of Mrs. David P. Thompson of 190 East Chestnut street, will return the latter part of the week to her home in New York City.

Mrs. J. Ogden Armour is spending this week at her country estate, Melody farm, Lake Forest.

Miss Isabella Holt, daughter of Mrs. Charles S. Holt of 60 Cedar street, who sailed in November for service with the Y. M. C. A., is now at the Palais de Chio in Paris, serving soup and sandwiches to the hundreds of soldiers who pass into the canteen daily. It is probable Miss Holt will return to America in the early spring.

Mr. and Mrs. Clyde M. Carr of 1130 Lake Shore drive are leaving today for another California to remain until April.

Mr. and Mrs. Leroy M. Goddard of 1410 North State parkway are in Pasadena for a midwinter visit.

Mr. and Mrs. Edward Everett Ayer of 3 Banks street have returned from a week's visit in Washington.

Albert Roullier and his daughter, Miss Alice Roullier, of 4556 Woodlawn avenue, will leave today for Miami and Palm Beach.

Mr. and Mrs. Paul E. Gardner of 1411 North State parkway are spending several weeks at Coronado Beach, Cal.

Mrs. Arthur G. Leonard of 4801 Woodlawn avenue has returned from a brief visit in Washington.

Mr. and Mrs. Edwin L. Ryerson of 3 Banks street will leave today for their annual winter visit to California.

Mr. and Mrs. John Leonard and two daughters, Mary Elizabeth and Deborah, of Winnetka, are spending the month at Ormond, Fla.

Miss Mercedes Graeme Stewart has returned from Philadelphia, where she spent the winter with her brother-in-law and sister, Lieut. Col. and Mrs. Philip Schuyler Doane, and is at the Bachelor club. Lieut. Col. Doane will return to Chicago this week, but Mrs. Doane and the children will not come before late spring.

Miss Lois Kellogg will return this week from San Dimas, Cal.

Miss Leila Houghteling, who spent a month with her aunt, Mrs. Hermon B. Butler of Winnetka, left yesterday to join her mother and sister, Mrs. James Houghteling and Miss Harriot Houghteling, at Ormond, Fla. They will return early in March.

Mr. and Mrs. Charles L. Hutchinson of 1700 Prairie avenue and Mr. and Mrs. Martin A. Ryerson of 4851 Drexel boulevard left yesterday for Chandler, Ariz., where they will spend several weeks, later going to California.

Mr. and Mrs. Mortimer H. Singer of 1330 Harper avenue are in New York City for a few days.

Miss Edith Blair of 1516 Lake Shore drive returned yesterday from a six weeks' visit with friends in the east.

Capt. and Mrs. Howard Linn have returned from New York, where they spent since Capt. Linn returned from overseas. They have taken the apartment of Mr. and Mrs. Charles E. Pratt at 40 East Elm street.

Miss Gertrude Evans Davis
PHOTO BY HUTCHINSON

The engagement is announced of Miss Gertrude Evans Davis, daughter of Mr. and Mrs. George F. Davis of 5907 Sheridan road, to Lieut. Adrian L. Greene of 6520 Woodlawn avenue. Lieut. Greene recently received his discharge from the army.

NEW YORK SOCIETY

New York, Feb. 3.—[Special]—Invitations have been issued by Mrs. Hamilton McK. Twombly for a dinner party at her town house, 684 Fifth avenue, on Thursday evening.

Mrs. Harry Payne Whitney will return to 871 Fifth avenue tomorrow from White Sulphur Springs, W. Va., where she passed several weeks.

Sir Hardman and Lady Lever will entertain a number of guests at dinner tomorrow evening in the Plaza.

Mr. and Mrs. Charles Robinson Smith of 34 West Sixty-ninth street, are spending a short time in the Berkshires.

WASHINGTON SOCIETY

Washington, D. C., Feb. 3.—[Special.]—Mrs. Carter Glass, Mrs. Thomas Watt Gregory, and Mrs. Josephus Daniels assisted Mrs. Nannie Randolph Heth and Mrs. Claude A. Swanson, president and vice president of the Southern Relief society, in receiving at the society's annual charity ball tonight. Miss Leila Gordon and Miss Eugenia Bankhead led a long line of this season's debutantes serving on the young ladies' committee. Arthur D. Addison, chairman of the floor committee, was assisted by attachés of all the embassies and legations, and representatives of official and resident society in general.

Preceding the ball dinners were given by Maj. Gen. George Barnett, commandant of the marine corps, and Mrs. Barnett; Representative Fred A. Britten and Mrs. Britten, Representative Bertrand H. Snell and Mrs. Snell, and Maj. William Eric Fowler, who entertained for Miss Marguerite Simmonds, daughter of Mrs. C. C. Calhoun. Mrs. Jouett Shouse and Capt. and Mrs. Calhoun chaperoned Maj. Fowler's dinner party and were guests in his box at the ball.

Senator and Mrs. William Alden Smith will be joined here this week by their son, Capt. William Alden Smith Jr. of the aviation service, U. S. A., and his wife and two young children. They have been in California for nearly two years, where Capt. Smith was in charge of the aviation field at Riverdale. He was honorably discharged from the service last week, and will spend the remainder of the season with his parents.

ANNOUNCEMENTS

The woman's auxiliary of the maternity and children's wards of the Post-Graduate hospital will have its monthly meeting Friday at 1 o'clock at the residence of Mrs. E. J. Hackaday, 4856 Forrestville avenue.

Hull House Woman's club will have a social and business meeting tomorrow afternoon at 2 o'clock. A program will be given by members under direction of the art and literature department.

ENGAGEMENTS

Mr. and Mrs. Samuel Goldberg of 1654 South Hamlin avenue announce the engagement of their daughter, Estelle, to George R. Platt of 63 East Thirty-sixth street.

The engagement is announced of Miss Harriet Friedlander, daughter of Mrs. Marie Friedlander of 914 South Marshfield avenue, to Moe Lesser of 4450 Calumet avenue.

Renew Strength Daily

It is not the volume, but that portion of food that is assimilated and incorporated into blood and tissue that causes renewal of strength.

SCOTT'S EMULSION

is a factor that makes for strength, that ought never be overlooked by those with tender lungs or who perchance through frailty must needs utilize every means to keep up vitality and maintain body-weight.

Scott's is concentrated, easily assimilable nourishment that builds strength.

Scott & Bowne, Bloomfield, N. J. 12-36

CLUB NOTES

Headquarters of the social service department of the South Side Medical dispensary were opened yesterday at 2611 South Dearborn street. Extension and relief work among the 50,000 patients treated free annually will be the aim of this new department. Mrs. Frank H. Hulbert, chairman of the committee of the Valentine supper to be given at the Palmer house for the new undertaking, has called a meeting for Thursday at 2 o'clock at the Woman's Athletic club to perfect plans.

Mrs. Gever Tulley, "Green Stockings" in which Margaret Anglin starred two or three years ago, will be produced this afternoon at 2:15 o'clock at the Playhouse in the Fine Arts building by the drama class of the Chicago Woman's club. The play is under the management of Mrs. F. Wheeler Bentley, chairman of the drama section of the club. The cast has been made up from various sources. There are players from the Chicago Dramatic stock, from the Hull House players, from the Woman's club, and from the dramatic society of the University of Chicago, of which Miss Emily Taft is president.

The Chicago Alumnae association of Alpha Kappa Gamma sorority will be hostess to the North Shore Alumnae association and the active chapter of Northwestern university at a tea Saturday afternoon from 2:30 until 5 o'clock at the residence of Miss Anne Hudson, 4616 Malden street. Mrs. Helen Dainty Pelham, director of the Hull House Players, and an honorary member of the sorority, will be present.

Martha Aaron lodge of Chicago held its twenty-first annual dinner in Manhattan's tea room yesterday. Two hundred members were present. Mrs. Martha Aaron, organizer of the lodge, was presented with a bouquet. Mrs. L. Hofer, secretary, and Mrs. A. Bachman, treasurer, supervised the affair.

De Wolf Hopper for Chief Part in Play by Bairnsfather

Theatrical tidings of the moment include the announcement that DeWolf Hopper has been engaged for the role of Old Bill in the company which is scheduled to enact "The Better 'Ole" at the Illinois toward the end of February. This is the curious bit of a play some one has made out of the droll war sketches of Capt. Bruce Bairnsfather, which have appeared from time to time in THE TRIBUNE, and Mr. Hopper's appearance in it should mean rich comedy, for the entertainment has already proved its ability to interest playgoers in other communities. Indeed, the comedian will be the fifth—and, one would say at a guess, the best—of a group of Old Bills who are heading companies in various parts of this country and Canada. The others are Mr. Coburn, the producer; James K. Hackett, Edmund Gurney and Maclyn Arbuckle.

At the Majestic:

James J. Morton—A simon-pure nut of funereal aspect, he disdains the traditions of the monologist and appears before each act on the bill, serving as a sort of irresponsible master of ceremonies and keeping up an amiably idiotic flow of conversation.

Edd and May Ernie—Edd demonstrates what can be done in the way of acrobatic dancing with one leg and a crutch.

Gladys Clark and Henry Bergman—They sing, dance and make wise cracks. In the first two aspects they are delightful, but it is desolate when they try to be funny. One suspects Mr. Bergman writes his own stuff.

Maurice Burkhart—In songs. He strives hard to please and succeeds—with some.

Frankie Wood and Bunnie Wyde—In what Morton terms a comical takeoff. It's just about that—something having to do with Greenwich village and the drolleries of being turned out in the cold because you haven't paid your rent.

Gertrude Hoffmann—The piece de resistance of the program, of course. She comes this year without her usual pagan retinue of femininity, appearing alone in dances and impersonations against a background of delirious lighting and vivid scenery. A "dance of the allies," done in a wisp of red cheesecloth before hangings of deep blue, is particularly outré. For her impersonations of Ann Pennington, Eddie Foy, Fannie Brice, and Bessie McCoy she transfers the intimacies of the dressing room to the stage in rather breath taking fashion. Max Hoffmann all dolled up now in horn rimmed spectacles and everything, assists her as usual with brisk jazz at the piano.

Walter C. Kelly—The best raconteur I know, when it comes to telling a story about an Irishman or a Negro. He has some new yarns and gives a part of his familiar Virginia court scene.

The Randalls—In feats of marksmanship.

Travel Weekly—Lakes, waterfalls, and glaciers in the Canadian Rockies.

Mr. Arliss, it is told, plans to return next season to the drama of the past, appearing in a series of plays representing various periods in the development of the English stage. He hopes to begin with Elizabethan plays, aside from Shakespeare, with works of later authorship to follow. S. B.

* * *

Chicago Delegation at Victory Dinner

Chicago women will take an active part in the Victory dinner at Washington, D. C., on Lincoln's birthday. It is planned to bring together representatives of all the women of America to see how they regard the league of nations and to get their views on reconstruction problems.

Mrs. Medill McCormick, Mrs. George Bass, Miss Jane Addams, Mrs. Cyrus Hall McCormick, and Miss Mary Rozet Smith are among the Chicago delegation.

Miss Julia Lathrop, formerly of Chicago, now head of the United States children's bureau, was sent to Europe to bring back to the dinner a report on the children of the warring countries, and to tell of the terrible price of the war, as computed in terms of humanity.

YOUNG LEVITZKI PLAYS: LEROUX IS DEAD

Mischa Levitzki is easily the best of the young pianists now in the competition; and, besides, he belongs in any conscientious catalogue of the world's ten best in present activity. He was returned hither last night by the Musicians Club of Women, which possesses the trick of organizing an audience for its importations, to play for the blind by war; and he played in a fashion to make good the continent assertions of the first sentence. His program was a sane arrangement for the special occasion—familiar, well-liked, melodic miscellany, varied in exactions, and hitting the general ear pleasurably. Most of the matter was so familiar and so popular, indeed, that the average professor would tell you it must be trash; and none of it was.

The weightiest item was Schumann's G-minor sonata, which is, I think, so good as to deserve more care than Levitzki gave to it. Professors oft have told me that it is not a good sonata; and their saying so is among my several reasons for knowing that it is great. Levitzki is clever enough to know that it is worth his time. His playing in everything else was capital; and he came through with a brilliant bit of Liszt and, in the tail of his bill, a Godowsky-like stunt with Taussig's trying transcription of Schubert's Marche Militaire.

Emma Patten Hoyt, with Isaac Van Grove to play expertly for her, put her good natural voice into a group of French songs, and treated them with diverting independence of rhythm, style, and point. An added item was John Carpenter's "To a Young Gentleman," from his Water-Colors set; and here, too, she seemed bent upon rewriting.

Composer of "Le Chemineau" Dies.

The cable last night brought word that Xavier Henri Napoleon Leroux was dead in Paris, a bare ten days after the American première in New York of one opera, "La Reine Fiamette"; of another in Chicago, "Le Chemineau"; with a third, "Le Cadeau de Noël," in preparation by Campanini; and a fourth, "L'Ingenu," in rehearsal for production this month in the Paris Opéra-Comique. Until his operas were taken by the Metropolitan and Campanini for American use, Leroux was known in this country hardly at all; yet, he had been a fecund maker of music for the theater, the church, the choral hall, and the orchestra. He made an opera from Sardou's play about Cleopatra, and another from that penman's piece called "The Sorceress," acted in this country by Mrs. Patrick Campbell. Leroux was an Italian by birth, learned his business from Massenet, and was 55 years old. F. D.

Wounded Heroes Give Musical Here Feb. 17

Gold stripe heroes recently returned from war will give a musical program at Orchestra hall on Feb. 17. The boys participating will share the proceeds.

Among the patronesses and boxholders are Mesdames Alvin C. McCord, T. B. Blackstone, Ford Carter, Frederick Croll, Chauncey Keep, Samuel Chase, P. D. Armour, H. S. Raymond, Nelson Cheney, and F. D. Montgomery.

Lieut. Emile Ricaud of the French high commission will give a short address.

* * *

Plan Welcome for 131st.

Relatives and friends of members of Company K, One Hundred and Thirty-first infantry, the old Illinois First, will meet Thursday evening in room 1039 county building to discuss plans for a reception when the boys return from France. All persons interested in the company are invited.

* * *

French Club Seeks Members.

The Alliance Française is seeking more members. The club is anxious that returning soldiers improve upon the French language they have acquired "over there." As an inducement the membership fee will be only $5 a year for a limited number and a limited time.

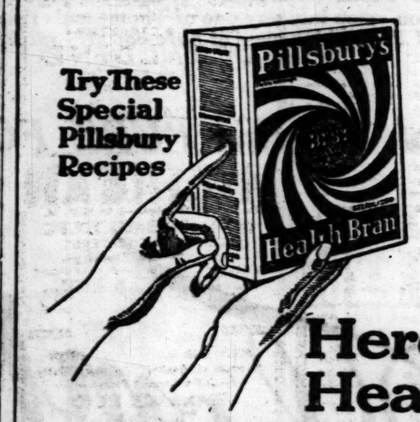

Try These Special Pillsbury Recipes

Here's Health!

A delicious, laxative food which should be made a part of your daily diet. Muffins, cookies, bread, etc., made from Pillsbury's Health Bran are delicious. The extra large sterilized flakes supply the roughage necessary to make the digestive organs act in a natural, regular manner.

Be sure to ask your grocer for Pillsbury's Health Bran as it is milled especially for human consumption. Follow the special recipes on the package and you will be delighted at the results. Every member of your family will enjoy these healthful bran foods.

Insist Upon Pillsbury's

Large Package, —At Your Grocer's

PILLSBURY FLOUR MILLS COMPANY, MINNEAPOLIS, MINN.

Pillsbury's Health Bran

FASHION'S BLUE BOOK

Trade Mark Reg. U. S. Pat. Off.

BY CORINNE LOWE.

NEW YORK.—[Special Correspondence.]—So few of us enjoy those trained summers which come up and eat out of our hands in January and February! Yet from the look of the shop windows one would think every woman had a little tame summer of her own. Southern wear and southern wear!

Among the novelties are taffetas—mostly navy blue trimmed with angora in contrasting shade. Delft blue on navy being particularly stunning. White tricotine suits worn with yellow or orange blouse are being shown for Florida and both the heavy lustrous Roshanara crêpe and silk jersey are having a great vogue.

It is of silk jersey that the above charming sports costume is constructed. The colors are white and old rose, and the lower section, of rose color, shows an old treatment revived by the novel arrangement of the striped collar coming down only on one side to meet this applied section.

PROF. PICKERING, HARVARD, DEAD

Cambridge, Mass., Feb. 3.—Prof. Edward Charles Pickering, director of the Harvard observatory and one of the most widely known astronomers in the country, died late today after a brief illness.

Dr. Pickering's connection with Harvard began in 1865, and he had been professor of astronomy and director of the observatory since 1876. Under his direction the observatory greatly widened its scope until it had built up a system of correspondence with observatories and astronomers all over the world, through which observations and discoveries were compared and verified. He established the observatory's auxiliary station in Arequipa, Peru, and devised new methods of astronomical photography.

Prof. Pickering was born in Boston in 1846 and was graduated from Harvard in 1865. He established the first physical laboratory in the United States. Study of light and spectra of the stars was a special feature of his work.

DEATH NOTICES.

BLAIR—Ida M. Blair, Feb. 2, 1919, aged 59 years, beloved wife of George W. Blair. 3734 Lincoln-av. Funeral services Wednesday, Feb. 5, 2:30 p. m., from chapel, 2927 Lincoln-av., by autos to Montrose cemetery.

BLATTNER—Ethel Blattner, Feb. 2, beloved wife of Joseph Blattner, fond daughter of Mr. and Mrs. Sam Grossman, sister of Matilda Frisch, Mary Ratner, Oscar, Malvina, Rose, Julia, and Irene Sangerman. Funeral Tuesday, Feb. 4, at 2 p. m., from chapel, 2135 W. Division-st., to Austro-Hungarian cemetery, Waldheim.

BURNS—Cora Lee Burns, Feb. 3, beloved wife of John J., fond mother of Mary, Beatrice, and Genevieve. Funeral Thursday, Feb. 6, at 2 p. m., from late residence, 1219 S. Keeler-av.

BUSSE—William Busse, beloved husband of Elizabeth, nee Reiff, fond father of Emma, Elizabeth, Marie, William, Harry, Mrs. Mamie Rippberger, Mrs. A. Stahlberg, Mrs. M. Scharres, Mrs. Ella Salek, and Mrs. Dora Walsh. Funeral Thursday, at 9:30 a. m., from late residence, 5410 Princeton-av., to St. Martin's church, Princeton-av. and 59th-st. By autos to St. Mary's.

BUSSIE—Charles J. Bussie, beloved husband of Margaret, brother of George, Valentine, Henry, William, and Anna Calender. Funeral Tuesday, 3 p. m., from late residence, 6139 University-av. Interment at Oakwoods. Services at Oakwoods chapel under auspices of Woodlawn Park lodge, 141, A. F. and A. M. For information call Yards 662.

ELLIOTT—Lloyd D. Elliott, beloved husband of Mary M. Crollius of Joliet, Jan. 29, at Santa Anna, Cal., of pneumonia. Funeral Tuesday, Feb. 4.

GATE—Frank E. Gate, age 65 years, Feb. 3, at his residence, 6714 Wentworth-av., beloved husband of Nettie, father of Mrs. W. F. Spelter, Mrs. John A. Snyder, and Charles C. Gate. Services at Englewood Masonic temple, 67th and Wentworth-av., Wednesday, Feb. 5, at 2 p. m. Interment at Mount Hope. Member of Englewood lodge No. 690, A. F. and A. M.

FEHRMAN—Genevra Ira Fehrman, Feb. 3, 1919, at 4732 N. Rockwell-st., aged 13 months 24 days, dearly beloved son of Ira and Genevieve Fehrman, grandson of Otelius and Martha Strom. Burial Tuesday at 2:30 p. m. at Rosehill. Funeral private.

FOLEY—Honora Foley, nee Ryan, beloved wife of the late Daniel J., fond mother of Mrs. John Foley, Mrs. D. Boyle, Mrs. F. Slaven, P. J. Della, Loretta, Sister M. Edna, and the Rev. John E. Foley, and the late Edward and Nora. Funeral from her late residence, 3936 Gladys-av., Wednesday, at 9 a. m., to St. Mel's church, where solemn requiem high mass will be celebrated; by autos to Calvary. Kindly omit flowers. For information call Monroe 720.

FRENCH—Emily S. French, aged 86 years, at Oswego, Ill., Feb. 2, aunt of Mrs. Carrie T. G. Fish and Charles E. Gaylord of Chicago, Mrs. Mary G. Leland of River Forest, Ill., and Daisy G. Churchill of Oswego, Ill. Burial at Oakwoods cemetery, 12 o'clock Tuesday, Feb. 4.

FRITZ—Gertrude R. Fritz, nee Barringer, Feb. 3, 1919, beloved wife of Leonard E. Fritz, fond sister of Mrs. John Fram, daughter of the late Mr. and Mrs. Addison Barringer. Funeral services Tuesday, Feb. 4, 11 a. m., at chapel, 2701 N. Clark-st. Interment at Herscher, Ill. Ravenna, O., papers please copy.

GUHL—Dorothea Guhl, nee Pakel, Feb. 3, 1919, aged 91 years, wife of the late Frederick Guhl, fond mother of Charles W., John P. Guhl, Mrs. Anna Suhr, Mrs. Dora Schmid, Otto, the late Frederick Guhl, and the late Mrs. Mary Habermann. Funeral Wednesday, 2 p. m., from late residence, 1120 Addison-st. Interment Rosehill.

OBITUARY.

Maj. Gen. Lewis M. Peck, Civil War Veteran, Dies

New York, Feb. 3.—Maj. Gen. Lewis Mead Peck, a veteran of the civil war, died today at his home in Brooklyn, aged 86. He was made a captain in the Sixty-seventh New York infantry shortly after the war started. He won rapid promotion for bravery and in March, 1865, was made a major general of volunteers on recommendation of Maj. Gen. P. H. Sheridan "for gallantry and meritorious conduct at the battle of Cedar Creek, Va."

MRS. HANNAH A. PECK, widow of Daniel P. Peck, died last Saturday at her residence, 629 Central avenue, Wilmette. She was born near Annapolis, N. S., and with her parents settled near Waukegan in 1846. The funeral will be held at 11 o'clock today; interment at Waukegan. Mrs. Peck is survived by a daughter and son, Mrs. Blanche Peck Wanner and Ashley P. Peck, both of Chicago.

DEATH NOTICES.

GRANQUIST—Emma Charlotte Granquist, beloved wife of Gustave, mother of Edwin B., Alfred S., Arthur N. and Mrs. Edith L. Koppe. Funeral, private, from late residence, 4315 N. Kildare-av., Tuesday, at 2 p. m. Kindly omit flowers.

HARPER—Vera Harper, nee Riley, Feb. 1, 1919, of 3443 S. Oakley-av., beloved wife of John C., mother of Nancy and Robert Harper, daughter of Mr. and Mrs. D. J. Riley, sister of James, Marie, and Harold Riley. Funeral from St. Agnes' church, Tuesday at 10 a. m. Autos to Calvary.

HOLLIS—Miss Vala Hollis, Feb. 2, 1919, at the home of her parents, William [illegible] and Helen M. Hollis, 4503 Malden-st. Funeral, Tuesday, Feb. 4, at 2:30 p. m. Burial at Graceland.

HUSCHER—Albert Huscher, beloved husband of Charlotte, brother of Mrs. Emma Neymann, Mrs. Edith Bournavell, and Charles Huscher of Golden, Colorado; member of Lincoln lodge, No. 611, A. F. and A. M.; Lawn chapter No. 205, R. A. M.; Lincoln Park commandery No. 64; Oriental consistory, and Medinah temple. Funeral services conducted by Lincoln Park commandery Tuesday at 3 p. m. from chapel, 2701 N. Clark-st.

HUSCHER—Albert Huscher, Feb. 1, 1919, services at chapel, 2701 N. Clark-st., Tuesday, Feb. 4, at 3 p. m., by Lincoln Park Commandery No. 64, Knights Templars. Members of commandery assemble at Asylum, 4737 Broadway at 2 p. m. Full templar uniform.
GEORGE F. BAKER, Acting Commander.
MARVIN S. BATES, Recorder.

JOHNSON—Hannah A. Johnson, at residence, 917 Airdrie-pl., beloved daughter of Mrs. John Johnson, sister of Mrs. Charles H. Kilpatrick, Catharine, Elizabeth, Isabelle, Emma, and James M. Johnson of Memphis, Tenn. Interment Crawfordsville, Ind., Wednesday, Feb. 5, 1919.

JONES—Charles J. Jones, beloved husband of Mattie, nee Roche, fond father of Marie Audrey, beloved son of Ellen Kerwin Jones and the late Officer William W., fond brother of William Jones and Mrs. Nellie Clayton. Funeral Wednesday, Feb. 5, at 2 p. m., from his late residence, 4402 West end-av.; by autos to Mount Carmel.

KELTER—Michael Kelter, native of County Kilkenny, Ireland, and pioneer settler of McHenry, Ill., in his 85th year, beloved father of Mrs. T. F. Cooney, John Kelter, Mrs. William F. Burke, Edward F. Kelter. Funeral from late residence, 3414 Douglas-blvd., to McHenry, Ill., Tuesday, Feb. 4, via C. N. W. R. R., 8:15 a. m.

KELTY—Annette Kelty, dearly beloved daughter of Thomas and Bridget Kelty, nee Casey; fond sister of Jack, First-Sergeant Peter J., in France; Thomas, Michael, Joseph, Mary, and Winifred. Funeral Thursday, Feb. 6, at 9 a. m. from late residence, 531 W. Garfield-blvd., to St. Ann's church, where high mass will be celebrated. Autos to Mount Olivet. For seat reservations call Yards 926.

LOVELL—Gertrude Davis Lovell, wife of Whitney T. Lovell of 416 N. Oak Park-av., Oak Park. Funeral private, Tuesday, at 2 p. m. Kindly omit flowers. Interment at Forest Home.

MARUBIO—Josephine Marubio, Feb. 2, beloved wife of Angelo Marubio, mother of John, Marie, Raymond, and George. Funeral Wednesday, Feb. 5, at 9 a. m., from her late residence, 1118 W. Oak-st., to Church of the Assumption, where high mass will be celebrated, to Mount Carmel by autos.

McKEAND—Michael Milton McKeand, Feb. 2, beloved husband of Clara Brown McKeand, aged 54 years. Funeral Tuesday, Feb. 4, at 2 p. m., from late residence, 3020 Christiana-av., to Forest Home cemetery. Member of Garden City lodge No. 141, A. F. and A. M.

O'BRIEN—Minnie O'Brien [nee Seibert], beloved wife of Hugh, mother of Edgar O'Brien, Mrs. B. Geisert, and W. T. Albers. Funeral Wednesday, Feb. 5, at 9:30 a. m., from late residence, 3039 Arlington-st., to St. Mary's of Perpetual Help church, 13th-st. and St. Louis-av.; autos to Mount Carmel. St. Louis and St. Charles [Mo.] papers please copy.

PARKIN—Francis W. Parkin, suddenly, Feb. 1, aged 51 years, husband of Charlotte Peck Parkin. Funeral from late residence, 6238 Stony Island-av., at 2:30, Feb. 4. Burial at Oakwoods.

PECK—Hannah A. Peck, widow of Daniel P. Peck, mother of Ashley P. Peck and Blanche Peck Wanner, Saturday, Feb. 1. Funeral services Tuesday, 11 a. m., at the home of her daughter, 629 Central-av., Wilmette. Interment at Waukegan, Ill. Worcester, Mass., and Halifax, N. S., papers please copy.

PETERSON—Emil Peterson, beloved husband of Marie Petersen, fond father of Chris E., William, Arthur, Louis, Mrs. Millie Seymour, and the late Mrs. George Roder, at his residence, 1716 N. Albany-av. Funeral notice later. Member of Humboldt Tent No. 29, K. O. T. M. Funeral Wednesday, Feb. 5, at 2 p. m., from his late residence, 1716 N. Albany-av. Autos to Forest Home.

PETERSON—John H. Peterson, Feb. 2, 7339 Rhodes-av., beloved husband of Otilia Petersen, member of Lakeside lodge, A. F. & A. M. Funeral from residence, Wednesday, Feb. 5, 2 p. m. Interment Mount Hope. For information call Stewart 77.

QUINLAN—Viola M. Quinlan, Feb. 2, beloved daughter of Catherine Quinlan, nee Fitzgibbons, and the late William J. Quinlan, sister of Thomas, Edward, Private Frank and John, A. E. F., in France, and the late William, Helen, and Andrew. Funeral Wednesday, Feb. 5, at 9:30 a. m., from mother's residence, 308 S. Spaulding-av., to Our Lady of Sorrows' church, thence to Mount Carmel. Member of Guiding Star Review, Maccabees. Member of Young Ladies' Sodality of Our Lady of Sorrows' church.

QUINLAN—Viola M. Quinlan, Feb. 2, beloved daughter of Katherin Quinlan, nee Fitzgibbons, and the late William J. Quinlan, sister of Thomas, Edward, Private Frank and John, A. E. F., in France, and the late William, Helen, and Andrew. Funeral Wednesday, Feb. 5, at 9:30 a. m., from mother's residence, 308 S. Spaulding-av., to Our Lady of Sorrows church, thence to Mount Carmel. Member of Guiding Star Review, Maccabees.

SCHLAUCH—Caroline Schlauch, beloved wife of the late Jacob and fond mother of John M., Edward J., Harry C., Clarence G., Florence M., Clara A., Mrs. Edward Filholm, and Mrs. Joseph A. Sweeney, at her residence, 935 Elmwood-pl. Funeral notice later.

SCHLEUCHER—The Rev. Herman Schleucher, aged 70 years, beloved husband of Mary [nee Beck] and father of William, John, Carl, and Chester and Mrs. Flora Raedorf. Funeral Tuesday, Feb. 4, at 2 p. m., at Oak Park Evangelical church, corner Wisconsin and Ontario-sts., thence by autos to Waldheim.

SNIDER—George H. Snider, father of Herbert B. Snider, Palos Park, Ill., at his home in Hamilton, Ontario, Feb. 3, aged 79 years 6 months.

UCKERMAN—Robert E. Uckerman, brother of Mrs. O. R. Barngrove and W. Scott Uckerman. Funeral Wednesday, 1 p. m., from chapel, 2346 W. Madison-st. Autos to Union Ridge cemetery.

VANDERKLOOT—Viola S. Vanderkloot, Feb. 2, 1919, widow of Marinus L. Vanderkloot and mother of Mrs. A. R. Shutz, and Lieut. Commander E. L. Vanderkloot. Funeral services from residence of daughter, Mrs. A. R. Shutz, 7215 Coles-av., Tuesday, Feb. 4, at 1 p. m. Interment at Rosehill.

VOLLRATH—Carl J. Vollrath, of pneumonia, Sunday, Feb. 2, at 9:15 a. m., at St. Joseph's hospital. Funeral Friday at 2 p. m. at Sheboygan, Wis. Interment in Wildwood cemetery, in family lot.

WALDRUFF—Henry Waldruff, Feb. 3, beloved son of Margaret Waldruff. Funeral from chapel, 6359 S. Halsted-st., Wednesday, to Mount Olivet.

CEMETERIES.

ROSEHILL MASOLEUM—
Space in this magnificent and stately mausoleum of granite and marble is still available in single or family compartments. A final resting place above ground of inimitable beauty and dignity.
Family lots may be had in Rosehill at various sizes to meet the requirements of every one. All lots sold in Rosehill include Perpetual Care. Edgewater 714. Randolph 3349.

CHICAGO'S MOST BEAUTIFUL CEMETERY, MOUNT GREENWOOD.
Perpetual care throughout; $100,000 care fund in trust company's hands; care of grounds and service unequaled. Take Halsted-111th-st. cars direct to main entrance.

OAKWOODS CREMATORY — OAKWOODS Cemetery, E. 67th-st. and Greenwood-av. Charge for cremation, $35. All lots sold with perpetual care. Phone Hyde Park 6[illegible].

GLEN OAK CEMETERY, 127TH-ST.-BLVD.—Single graves, with perpetual care, $12.00. 111 W. Washington. Franklin 2811.

UNDERTAKERS.

CUNNINGHAM,
6287 Normal-blvd. Went. 456
Where your desire governs the price.
FREE—Most beautiful chapel in America, including screened organ and organist.

POSTLEWAIT — GOLDEN RULE PRICE, and Golden Rule service; 37 years at one location. 1867 Ogden-av. Phone West 266.

FLORISTS.

DISTINCTIVE FLORAL TRIBUTES.
Wreaths as low as $5; Sprays, $3.
FRIEDMAN,
516 S. Michigan-av.

MONUMENTS.

CENTRAL MONUMENT CO., BOYCE BLDG., 30-32 W. Dearborn-st. Tel. Central 3791. Monuments $60 and up. Markers $10 and up.

CHAS. G. BLAKE & CO., RELIABLE MONUMENTS and Mausoleums. 108 S. La Salle-st.

AMUSEMENTS

Coliseum and Armory
THESE WON THE WAR:
MEN
MACHINES
MOTOR TRUCKS
Today, Wed. and Thurs.
Motor Truck Show
and
Exhibit by Great Lakes
Naval Training Station
50 CENTS, PLUS WAR TAX

JONES, LINICK & SCHAEFER'S
RIALTO CONTINUOUS VAUDEVILLE
11 A. M. to 11 P. M.—COME ANY TIME
"THE WORLD IN HARMONY"
JOS. BYRON | TOTTEN CO. | OTHER STARS
HARRY ROSE

PALACE | Mats. Daily—25c to 50c Nights—15c to $1. Phone Majestic 7300
Greater Vaudeville.
GUS VAN and JOE SCHENCK | WELLINGTON CROSS
BENNETT & RICHARDS | GRACE DE MAR
WHIPPLE & HUSTON | HELEN DAVIS
THE MORAN SISTERS | RYAN & RYAN
FOUR MARX BROTHERS

BLACKSTONE | TONIGHT
SEATS SOLD AT BOX OFFICE ONLY
POP. MAT. TOMORROW. Best Seats $1.50
O. L. HALL IN JOURNAL SAYS: "A FINE ACTOR AT HIS VERY BEST"
GEORGE ARLISS
and Brilliant Associate Players
IN A REMARKABLE DOUBLE BILL
"The MOLLUSC" and
Sir James M. Barrie's Latest Novelty
"A WELL-REMEMBERED VOICE"

JONES, LINICK & SCHAEFER'S
McVicker's Continuous Vaudeville
11 A. M. to 11 P. M.—COME ANY TIME
EXCLUSIVE SHOWING
MR. & MRS. Sidney Drew
in Their New Picture "Romance & Rings"
USUAL BIG VAUDEVILLE SHOW

CORT Mats. Wed., Sat., 50c to $1.50. 8:15 Evenings 50c to $2
"WAVES OF LAUGHTER." —Amy Leslie, News.
A REAL HIT THE SUNSHINE COMEDY
Old Lady 31
With EFFIE ELLSLER and Original N. Y. Cast. The Best Acting Company in America Today.

AMUSEMENTS

AUDITORIUM TONIGHT AT 8 SHARP
Next Pop. Mat. Tomorrow, 50c-$1.50
Most Sensational Triumph Ever Known in the History of Chicago
William Elliott, F. Ray Comstock and Morris Gest Present
World's Most Beautiful Production
Chu Chin Chow
A Musical Extravaganza of the Orient
COMPANY of 300—14 BIG SCENES
8 Years in London—1 Year in N. Y.

COLONIAL TONIGHT AT 8:10
POPULAR MATINEE TOMORROW
SEATS SOLD AT BOX OFFICE ONLY
—LAST 4 WEEKS—
ZIEGFELD FOLLIES

SHUBERT STUDEBAKER TONIGHT MAT. WED.
"MR. POST'S SUCCESS WAS ENORMOUS." —Amy Leslie, Daily News.
Richard Walton Tully Presents
Guy Bates Post
in "THE MASQUERADER"

POWERS' POPULAR MATINEE TOMORROW
Every Night, Including Sunday Nights
SEATS SOLD AT BOX OFFICE ONLY
DAVID BELASCO Presents "TIGER ROSE"
with LENORE ULRIC
SEATS NOW SELLING TO FEB. 23RD.

ILLINOIS | "Snaps, Crackles and Soarkles"
SEATS SOLD AT BOX OFFICE ONLY
MITZI in "HEAD OVER HEELS"
THE SEASON'S GAYEST MUSIC PLAY
Talked-About Wed. Mat.. Best Seats $1.50

GEO. M. COHAN'S GRAND MAT. WED.
THE COHAN & HARRIS MUSICAL COMEDY
GOING UP
THE TALK OF THE TOWN

IMPERIAL Mats. Thurs. & Sat. 25c to 50c
"PEG O' MY HEART"
Next Sunday—"BRINGING UP FATHER"

VICTORIA Mats. Thurs. & Sat. 25c to 50c
"Bringing Up Father." See Jiggs Alive
Next Sunday—"MUTT & JEFF"

NATIONAL Mats. Thurs. & Sat. 25c to 50c
"STOLEN SWEETS"
Next Sunday—"THE BRAT"

AMUSEMENTS

Olympic Pop. M

A Page on Pie

By R. B. Wrigley

I was brought up on a farm. In our locality we raised corn, oats, thistles, mortgages and *pies*. And the pies my mother fashioned were so *good* that they made up for any discomfort caused by early rising in zero weather, dressing in cold bedrooms, lack of the latest city styles and lack of money. Those pies were never flat, never soggy, never dry—they were *poems*, gastronomic *symphonies*, and because my mother never let me eat more than three pieces at a sitting, *I never got enough*.

For more than fifteen years after I left home I kept looking high and low for good pie. I tried the staple foundry article in the lunch rooms and I tried the rich concoctions in the lobster palaces where if they did the thing up right they'd serve you a digestive tablet with each piece instead of cheese. But in all those years I never found a pie that *even approached* the simple, juicy, luscious, soul-delighting pies of my boyhood days—until Thompson opened up his own pie studios.

Thompson's pies were no better than the rest, until he started making them himself. For Thompson used to *buy* his pies from various *pie foundries*, not having facilities for *making* them himself in sufficient quantities to meet the wants of a hundred and fifty thousand people daily. But now he's *making* them, in his own pure food bake shops, making them with flaky, crumbling crusts, and juicy, fine interiors—making them as they should be made, out of the finest, purest materials that can be secured.

And the pies that I get now at Thompson's restaurants—apple, peach, cherry, mince, lemon cream, blueberry, raisin, pineapple, custard, cocoanut cream and all the rest—*are ALMOST as good as I used to get as a barefoot boy in Mother's old farm kitchen.*

If you *like pie*—and if you don't you ought to be examined by a specialist to see what's the matter with you—step into any one of Thompson's restaurants, try a piece of *THOMPSON'S PIE*, with a glass of *pure country milk*, and see if I am not right.

Look for this PURE FOOD SIGN—

Thompson's

(42 Restaurants in Chicago)

Thompson owns and operates 102 *Pure Food Restaurants* in New York, Philadelphia, Newark, Providence, Baltimore, Norfolk, Atlanta, Pittsburgh, Erie, Buffalo, Toronto, Cleveland, Detroit, Flint, Saginaw, Grand Rapids, Indianapolis, Cincinnati, Louisville, Terre Haute, St. Louis, Memphis, Chattanooga, Birmingham, New Orleans, Dallas, Houston, Kansas City, Minneapolis, Milwaukee, Springfield, Bloomington, Danville, Peoria, Quincy, Decatur, Aurora and Chicago.

SECTION TWO.
GENERAL NEWS,
SPORTING, MARKETS,
WANT ADS.

The Chicago Daily Tribune.

THE WORLD'S GREATEST NEWSPAPER

TUESDAY, FEBRUARY 4, 1919.

COUNCIL SPEEDS UP ACTION ON OGDEN AVENUE

Mayor's Request Obtains Order to Committee to Report in Week.

A week ago the city council committee on streets and alleys decided not to do anything toward the Ogden avenue improvement until after the mayoralty election April 1.

The council decided yesterday this would cause needless delay, and ordered the committee to have a report on the improvement ordinance ready next Monday.

Mayor Thompson called the council's attention to the delay. He suggested that the council reconsider its action in asking the streets and alleys committee to consider the improvement, and that the council act favorably on the improvement at once.

"This delay is against all plans for reconstruction work," the mayor said.

"Thousands Out of Work."

Ald. John Toman, chairman of the streets and alleys committee, pointed out that the mayor was wrong on his real ground in declaring that the council could reconsider its action in asking the committee to go into the improvement question.

"I admit this," said the mayor, "and I apologize for this part of the communication."

"This improvement should go ahead now," Ald. John C. Kennedy declared. "There is no use playing politics with it. There are thousands of men out of work."

"The statement has openly been made," Ald. A. A. McCormick said, "that to start this improvement now would give the administration a chance to put some real estate experts to work."

Improvement is Needed.

"Acting like this is a good way to nominate Thompson," Ald. Thomas F. Byrne said. "This makes labor men call him their friend. We are asking the Washington authorities to do something along reconstruction lines, but here we hold up an improvement."

"It is unfortunate that politics crept into this," Ald. John Powers said. "This improvement is needed and should have been started years ago."

Ald. Edward F. Cullerton moved that the streets and alleys committee report on an ordinance providing for the improvement next Monday. The committee will meet tomorrow to reconsider its action in agreeing to postpone the improvement for the time being.

Extra Day for Policemen.

The council spent considerable time arguing over an ordinance giving two days "off" to all members of the police department, other than patrolmen, who now have this privilege. Before the ordinance was passed there were a dozen or more campaign speeches.

Ald. John A. Richert, chairman of the finance committee, asked the council to defer action on the ordinance until after the city has made its appeal to Springfield for financial relief for the corporate fund.

"This may interfere with our plans," Ald. Richert said. "It may cause fewer, instead of more policemen, as we are seeking."

"There may be an argument that the police don't need more pay if we give them more time off," Ald. A. A. McCormick said.

The ordinance was passed, with only four aldermen voting against it.

Capitain and Mayor Tilt.

Ald. H. D. Capitain, chairman of the local transportation committee, and the mayor got into a verbal tilt on the traction question.

"I feel that I should let the public know that the mayor has not given the committee the specific complaints about inadequate car service as he says he has," Ald. Capitain said.

"So there will be no mistake about this," the mayor replied. "I will say that the service is abominable in all parts of the city."

The galleries cheered at the mayor's remarks.

During the war government boats were not required to observe bridge hours. The council indicated that it would repeal this provision.

Investigate Water System.

Ald. Max Adamowski pointed out that the closing of saloons would bring a need for additional comfort stations. The finance and health committees were instructed to look into this.

Ald. Cullerton, R. H. McCormick, Matt Franz, R. R. Jackson, and W. P. Hinson were appointed a special committee to go into an investigation of the water system.

Ald. Capitain introduced a resolution asking the finance committee to investigate the expenditure of $50,000 by the city law department. This was part of the $1,750,000 loaned the city last year by the banks, with which to raise salaries. The resolution asked that the law department be compelled to make restitution if the money was illegally spent. It was supposed to be for extra legal services in connection with the loan, but it has been said that it went for general purposes.

The Tribune
prints exclusively
in Chicago daily
the Financial
Leader of
The New York Times.

MUSIC AND ROYALTY

Opera Singer Divorces Husband; Another Wife Casts Off Man Who Boasted of His Princess Affinity.

Mme. Chilson-Ohrman

Mrs. Elsie Harby

WIFE CASTS OFF THIS SOULMATE OF A PRINCESS

Salesman's Story of Royal Russian Is Cause of Divorce.

A tinge of Russian intrigue stole into Judge David M. Brothers' Circuit court yesterday and put a brilliant hue to the usual drab Monday docket.

Elsie D. Harby, 6837 Stony Island avenue, mounted the ruined romance testimonial booth and whispered unto the jurist that Charles L. Harby, a knight of the wandering tradesmen's highway, has been faithless.

"More than that, he was cruel," she sighed.

"Ah, yes. You say so." The judge was dubious.

"My sister will tell you," said Mrs. Harby.

Sister Tells of Princess.

And the sister, Mrs. Olga Marie O'Connor, took the stand.

"That man told me he had lived with a princess in New York," Mrs. O'Conner swore. "He said her name was Princess Marie Troubetzsky, and that they lived at the Holland hotel, on Broadway, in New York City."

Mrs. Harby said the woman was in the Russian secret service.

"Some time ago I found a letter to my husband from an army captain in France," she said. He wrote: 'I certainly envy you the love and affection the princess has for you. You certainly are some ladies' man.'"

"Decree," said the judge.

THE TRIBUNE's New York bureau discovered Harby and Lieut. C. M. Burton of Texas occupied a room at the Holland house on Jan. 17, 1918, but no woman named Troubetzsky was registered there about that time.

Singer Divorces Husband.

Mrs. Luella Chilson-Ohrman, 437 Belmont avenue, known in grand opera as Mme. Chilson-Ohrman, won a divorce from Elmer L. Ohrman, at one time a mortgage broker.

"He just walked out of my house and never returned," Mrs. Ohrman told Judge Charles M. Foell. She also related hardships of non-support, but asked no alimony. She said she did not think Ohrman had any money, though he was head of the Ohrman Mortgage company and formerly made at least $100,000 a year.

"I married Mr. Ohrman eleven years ago," the singer said, "and it seemed that everything in the world was wonderful. I was soon disillusioned."

POET PECK WINS HIS BANK BOOK IN FAMILY FIGHT

Robert Bowman Peck, poet, financier, and man in trouble, took the first sector yesterday in his fight for right to control his own property. Judge McSurely and other judges in the Appellate court, dissolved an injunction obtained by Mrs. Peck and Dr. David B. Peck, his brother, restraining him from drawing against his account at the Illinois Trust and Savings bank.

"One day last December I was taken from the Palmer house to the Passavant hospital on a stretcher, delirious from pneumonia. When I got back to my room, 800 shares of stock in the Bowman Dairy company and other securities worth $300,000 were gone," Peck said last night.

Since then Peck has been involved in four court actions to get his property back and his wife has sued him for separate maintenance and has been awarded $850 a month. Dr. David B. Peck, his brother, of Evanston, said last night:

"He was sick and some one had to look after his property."

MOODY INSTITUTE DEAN ATTACKS U. OF C. AS HERETIC

Dr. J. M. Gray Warns 1,300 Delegates at Meeting.

BY THE REV. W. B. NORTON.

A direct attack on the University of Chicago and Shailer Mathews, dean of the divinity school, featured the opening of the conference on "World Religion and Vital Christianity" at the Moody Bible institute auditorium last evening.

The speaker was Dr. J. M. Gray, dean of the Moody Bible institute, who in giving welcome to the 300 delegates from outside Chicago and more than 1,000 others from Chicago, declared "the University of Chicago stands today for all that is opposed to the things we understand constitute the gospel of Christ."

"The dean of the divinity school of the university [Shailer Mathews] is reported as having said, 'Orthodoxy met its Waterloo in the world war,'" said Dr. Gray. "He gave as a reason that the kaiser was orthodox."

Quotes from Book.

This statement was greeted with an outburst of laughter by the audience. Dr. Gray then quoted from a book which, he said, was issued by the University of Chicago press and edited by Prof. Gerald Birney Smith, professor of Christian theology, entitled "A Guide to the Study of the Christian Religion." Here are some of the quotations Dr. Gray read:

"In the light of the new historical criticism, the Bible is a natural and not a supernatural book. A religion for the twentieth century must be made by twentieth century people. It was the Bible writers who adopted the myth of the God-Man. Our belief in the Godhead of Christ is a myth. There is now more appreciation of Christ as a man, and less emphasis on his virgin birth and his supernatural nature. The statement in the scriptures that 'without the shedding of blood there is no remission of sin,' is both foolish and futile."

Sees Peril to Theology.

Dr. Gray then quoted with approval this statement, from Dr. A. H. Strong of the Baptist Theological seminary, Rochester, N. Y.: "Unbelief in theological seminary teaching like a blinding mist is slowly settling down on the churches. We are ceasing to be evangelistic, and we will in due time cease to exist."

"The apostasy predicted in the scripture is settling down upon us at an awful rate," added Dr. Gray. "German militarism is dead, but the theology which made it possible, the same kind of theology the University of Chicago teaches, still lives. We must make an alliance, offensive and defensive, against these enemies of the gospel."

RECOVER STOLEN JEWELRY FROM 'HOUSE OF CRIME'

Detectives Burke and Duffy last night recovered several watches and pieces of jewelry in the home of Veronica Studenreuch, 7825 Lowe avenue. The action followed a confession by the "mistress of the house of crime," who offered to take the detectives to her home and reveal the cache.

The following articles were found:

Man's hunting case watch, with monogram R. M.

Man's open face Elgin watch and chain, monogram G. C. M.

Solid gold hunting case watch, monogram N. J. O. Identified at detective bureau by N. J. Olson, 5934 Morgan street, as his property, of which he was robbed on Jan. 30 at Fifty-ninth and Sangamon streets.

Lady's watch, diamond set in back, monogram G. G.; identified by Carl Gustafson as his property, of which he was robbed on Jan. 28. Keepsake of dead daughter.

Other articles, including a gold ring belonging to Joseph Henniff, 6224 West Forty-fourth street, were found to have been pawned at Sandrach's, Sixty-second and Halsted streets.

WILLS $25,000 TO WOMAN MANAGER

"For diligent and unselfish attention to my personal welfare."

With those words the will of Albert Dallemand, who died on Jan. 1, 1919, bequeaths $25,000 to Mrs. Jeneva A. Lyon.

The will, made last July, was filed in the Probate court yesterday by Attorney Harry Goodman. Dallemand was president of Albert Dallemand & Co., a distillery concern, with offices at 110 South Dearborn street. Mrs. Lyon has been interested in the concern for the last thirteen years. She resides at 4310 Sheridan road.

"I have been general manager of the company for over thirteen years," Mrs. Lyon said when questioned regarding the gift of her former employer. "I have controlled the business, managed it so that it made fair profits. Mr. Dallemand was not active during the last few years of his life."

The remainder of the $100,000 estate is distributed among ten nieces. The largest individual share is left in trust for Mrs. Emma Friedman Rosenthal. At her death that principal is to go to the Michael Reese hospital in memory of the testator's wife.

REGISTER TODAY!

Registration books will be open in every election polling place of Chicago today. Polls open at 8 a. m. to 9 p. m. If you are not already correctly registered you must register in order to vote on April 1. Women may vote for all city candidates this time, from mayor down.

AIN'T IT A GRAND AND GLORIOUS FEELIN'?

COP TOO SMART FOR EVANSTON'S SLICK BURGLAR

Refuses to Be Impressed by College Professor Airs.

He looked, and acted, and talked like a college professor. His clothing and makeup added to the deception. He was just the man to get away with burglary in Evanston—and he did.

Charles Tufford, alias Clarence Tedford, alias Charles Raymond, alias Charles Rayburn, twice paroled from Joliet out of three times there, often in the house of correction, was arrested yesterday. Detective Sergeant Arthur Johnson got him.

The gentlemanly burglar was seen to step from the porch of a house. The family that own it was absent. Detective Johnson decided he'd investigate.

"Do you know if this house next door is for rent?" the burglar was asking the neighbor when he got there. "I don't want to pay more than $50 a month. Do you know anything for that in this neighborhood? I rather like it around here."

Gives Sleuth Letter.

"Who are you?" asked Detective Sergeant Johnson.

"Me?" asked the polished burglar. Then he reached into his pocket and drew out a letter. The address on the letter was "James R. Ferry, 2240 Estes avenue, Rogers Park, Chicago."

"That's my name," said the burglar.

But Johnson wasn't satisfied. Ever since July 30, when a peculiar series of burglaries started in Evanston, he has been looking for an unusually slick burglar. At the station he telephoned Mr. Ferry's house. Yes, it had been robbed recently. The burglar must have stolen the letter.

Linen Betrays Him.

Then they went through the burglar's clothes. On a piece of linen was marked "A. L. Jones." Mr. Jones is an ensign in the navy. His home was robbed recently. Then they went back and investigated at the house. The door had been "jimmied" and was slightly ajar.

"I'm afraid I'd have apologized to him and let him go after he sprung that letter," said Chief of Police Leggett of Evanston last night as he complimented Detective Sergeant Johnson on his catch.

Some of Victims.

Some of the Evanston and Rogers Park homes the burglar is accused of robbing are these:

F. M. Fargo, 747 Hinman avenue; C. B. Grunert, 826 Reta place; J. W. Patrick, 723 Hinman avenue; T. Sammons, 1020 Asbury avenue; M. S. Scoville, 932 Hinman avenue; W. L. Boettcher, 2119 Ridge avenue; C. H. Cowper, 740 Forest avenue; R. B. Sanborn, 1311 Wesley avenue; L. D. Trabert, 1123 Madison street; E. G. Dubie, 1205 Monroe street; M. M. Fisher, 1311 Judson avenue; F. J. Boyd, 551 Michigan avenue, and O. N. Owen, 715 Monticello street.

The burglar has specialized in high class wearing apparel and jewelry, the police say, bringing it to Chicago, where he pawned it.

Shot and Seriously Hurt After a Row in a Saloon

Harry Anderson of 1230 Washington boulevard, was shot and seriously wounded last night in a saloon at 24 South Halsted street. The shooting followed a row with William Hayes, for whom the police are hunting.

BEG YOUR PARDON!

The issue of Aug. 18, 1918, in an account from Washington of the departure of American troops from Europe, said that only three of the seventeen national guard divisions were then in the United States, and named as one of them the Thirty-third (of Illinois), which was described as then in Camp Wheeler, Ga.

First Sergeant Carl Erickson, Battery B, One Hundred and Twenty-fourth field artillery, wrote to THE TRIBUNE from France on Dec. 30 a letter which reached Chicago Jan. 30. The letter was countersigned by Second Lieutenant Robert F. Jones, and bore the signature of twelve of Sergt. Erickson's comrades in indorsement of his protest that the division arrived in France on June 7; that the doughboys thereof went over the top near Montdidier on July 4; that the artillery brigade of the division, which reached France on June 11, took part in the fighting at St. Mihiel on Sept. 12; that on Aug. 18, the date of publication, the division was in the final stage of training at Camp du Valdanon; and that the division was never in Camp Wheeler.

EIGHT THEATERS AID SCALPERS, CITY CHARGES

James W. Breen, an assistant corporation counsel, who has conducted the city law department's investigation of the connection between theater owners and scalpers, has found that eight downtown theaters have been so open in their violation of the anti-scalping ordinance that they should be denied licenses.

Regarding Mr. Breen's report Mr. Ettelson said:

"From the report it is apparent that the best seats in many of the theaters cannot be purchased at the box offices of theaters by the public, but on the contrary, must be bought from scalpers at a price in excess of that charged at the box offices.

"Mr. Breen in his report says that this is especially true of the Colonial, Palace, Majestic, Olympic, Illinois, Powers, Blackstone and Auditorium, and he recommends that licenses be refused to the above theaters for the year of 1919.

"In his report he states that the managers and employés of the Grand Opera house, La Salle, Garrick, Cort, Princess, Studebaker and Woods have, during the last three months, made an effort to coöperate with the municipal authorities to make it difficult for scalpers or brokers to obtain tickets to sell at a premium, and recommends that these theaters be granted licenses for the year 1919 in accordance with applications now on file.

"In regard to the Colonial, Illinois, Powers', Blackstone, Palace, Olympic, Majestic, and the Auditorium I shall, before any drastic measures are recommended by me to the mayor, call in the owners or managers, one at a time, and inform them of the complaints that have been made and of the evidence we have gathered which tends to support these complaints, and give them an opportunity to present, in writing or otherwise, any defense they may desire to make.

"After this is done I will determine what action I shall recommended to the mayor."

Paralytic Woman Arrested, Takes Maid to Care for Her

Mrs. Ida S. Marvin, a paralytic, was arrested last night in the apartment she has been occupying for a year at the Palmer house on a warrant from Detroit, sworn out by Albert De Cou, 273 Merrick avenue, charging her with embezzlement of $231.

Detective Sergeants Gregory and Loftus wheeled her from her rooms to the elevator and through the lobby to the patrol. She was taken to the Hudson avenue detention home.

She told a reporter "it is all a mistake." Her maid accompanied her to the home.

PERCY WARD AND GIRL ARRESTED IN QUEER MIXUP

Lecturer to Face Court After Scene in Hotel Room.

The Morals court yesterday unfolded a strange story.

Following a sensational revelation of conduct in the room of H. Percy Ward, a lecturer, in the Hotel La Strain, 3535 Ellis avenue, Ward and Miss Kathryn Enright, an office manager, were arrested last Saturday.

The couple were charged with disorderly conduct. They failed to appear and the hearing was postponed until Thursday. It is reported that more serious charges will be made at that time.

Tells of Queer "Goings-On."

The arrests were made after the occupant of the room next to Ward's told of queer goings-on in the lecturer's quarters. This man, who requested that his name be withheld, told the police a story in substance as follows:

"I heard a man groaning. Then there was another noise, a swishing that ended in a snap. Then would come the groan again.

"A locked door connects my room with the one adjoining. I peeped through a crack.

"Against the far wall a man was standing. His hands were tied together at his breast and his ankles were bound with rope. His back was covered with welts. It was he who had been groaning.

"Then a woman appeared. A step brought her into my line of vision, and as she took it she raised a whip and slashed the man across the shoulders."

"With All My Heart and Soul."

Miss Enright, at her home in the Groveland Park hotel, 3321 Cottage Grove avenue, last night said she loves Ward "with all her heart and soul." She gives her age as 39 and says she came to America from Ireland eleven years ago in search of him.

"Mr. Ward is an idealist," she said. "So, in my way, am I. In his circumstances I felt it would be foolish for him to marry. He occupies a semi-public position, and if I became his wife I could not well have continued working. His income, moreover, was scarcely sufficient to support both of us, especially since he makes a weekly allowance to his former wife.

"So I refused to become Mrs. Ward—for his sake.

"Mr. Ward has been here with me this evening. He urged me to go to Crown Point with him tomorrow. That I shall not do."

THIEVES RETAKE LOOT WITH 'PAY FOR TROUBLE'

A gang of burglars working with more daring and greater regularity than the "$1,000,000 burglars' trust," which caused a police upheaval, is now busy in Chicago. For a month they have averaged more than $1,000 a day in loot.

After they had entered the store of Louis Lipman, 1131 Milwaukee avenue, a fortnight ago the police recovered $3,000 worth of the goods and restored them to Lipman. By way of their little joke the burglars went back early yesterday morning and re-stole the recovered goods.

To increase their merry jest they took enough more to pay them for their trouble—about $15,000 worth all told. Mr. Lipman had recently installed an intricate set of burglar alarms on doors and windows and had bought new steel bars for the windows.

Undaunted, the burglars climbed to the roof, cut a hole about three feet square, and let themselves down.

BLOOD SOAKED COAT IN LOCKED ROOM IS SCHUETZ DEATH CLEW

NEW developments in the murder of Patrolman "Honest John" Schuetz, 1331 Hollywood avenue, have only added to the mystery surrounding a case that promises to go down in Chicago as one of the city's unsolved crimes. In a storeroom in the locked basement of the building members of the family have found a bloodsoaked overcoat.

In one pocket was an old pair of spectacles, crudely wrapped in a home-made cardboard case tied with string. In a pocket was also a razor, tied between a couple of pieces of cardboard. Also was found a handkerchief marked with the letter "T."

After the murder the door of this basement was found locked, the family and the police say. There were only two keys to it. One was in the dead man's pocket and the other was hanging on a nail in the house. How did the bloodsoaked clothes get into the basement?

One theory is that the man may have opened the door with skeleton keys and, when cornered, shot Schuetz. It is now thought that the man who did the killing was not the man seen running away but another, perhaps his "lookout."

They believe that the murderer may have been locked in the basement all the time that they were searching the neighborhood for the man who ran. Neighbors said that they say a man run west—hatless. Mrs. Schuetz, the widow, said that she saw a man run east immediately after the shooting.

If two men ran away then, was there a third one who locked himself in the basement and divested himself of his bloodsoaked clothes? These things are only adding to the mystery that Lieut. Frank Matchett of the Summerdale station is trying to solve.

Charles Tufford, north shore burglar, who is charged with robbing fourteen homes in Rogers Park and Evanston recently, was shown to witnesses who saw a man running away from the Schuetz home immediately after the murder. None could identify him.

$15 REWARD GETS REMUS INTO ROW WITH A PLUMBER

George Remus, Chicago attorney, was arraigned before Justice Boyer in Evanston yesterday on a charge of assault preferred by Herbert Youngs, 431 Sherman avenue, Evanston, a plumber. Attorney Remus lives in Wilmette.

He asked for a continuance and was released on $200 bond, the case being reset for next Saturday. Youngs charges that Remus attacked him in the home of Mrs. Gene Holmes, 203 Ridge avenue, Evanston. According to Mrs. Holmes, her daughter, Ruth, lost a watch some time ago.

Mrs. Holmes, a widow, advertised that she would pay $5 for its return. Immediately, she says, a man, who would not give his name, offered by phone to return it for $15. Mrs. Holmes explained:

"Last Saturday evening I told him he could come to my house. I notified Mr. and Mrs. Carl Detcher, who live above me, that the man was coming. Mr. Remus was visiting them at the time. When the man came he gave me the watch and announced that he was going to stay until I gave him the $15.

"I sent my daughter to tell Mr. Detcher and Mr. Remus that he would not go. While Mr. Remus was questioning the man, Youngs attempted to strike him. Then Mr. Remus threw him out."

Youngs' story is that Mrs. Holmes took the watch from him and then refused to pay him the reward. He says he "regained possession" of the watch and that then the woman told him to "talk it over with my lawyer" and things started rapidly.

TRACE PICTURE OF MURDER BY BULLETS' COURSE

Police Decide Peterson Saw Slayer Waiting and Opened Duel.

Tracing with mathematical precision the course of six spent bullets sprayed about the murder spot, the police built up a picture yesterday of the mysterious duel in which John H. Peterson, wealthy liquor dealer, met his death Sunday morning at Seventy-fourth street and St. Lawrence avenue.

The picture drawn by the bullets that crashed through wood, spattered against brick and cement and the one which found its way to Peterson's heart was this:

Peterson's assailant was waiting in the doorway. Peterson saw him. He began shooting. He fired six shots as the man ran into the street. The murderer returned one shot, perhaps two. The shot fired from the street killed Peterson. Then the slayer fled.

Having built up this picture the police decided there could be but two motives—robbery or revenge. And to color the picture and establish the motive a new witness came forward yesterday. When the firing ceased he heard the wounded man scream:

"You —— ——, you got me!"

This, the police decided, seemed to indicate that the assailant was known to the saloonkeeper—that the motive was revenge.

Tracing the Bullets.

When the duel started, Peterson was walking west toward his home, a block distant. This has been established by a witness, his bartender, who left him a block back. From this point on, until his death, the bullets tell what happened.

Five of the bullets traced were of .32 caliber. One was in the door. Another was in the doorjamb, a foot west. The third glanced off the brick building, three feet further west. The fourth hit the sidewalk, directly west. The fifth was found a block west, almost opposite Peterson's house, where his widow was waiting for him when he died.

Slayer Ran Into Street.

This shows, according to the police, that when Peterson emptied his revolver, he fired at a man who was standing in the doorway, but who ran out into the street, followed by the leaden stream. Peterson's revolver was of .32 caliber.

The bullet which took his life was of .38 caliber. As Peterson's bullets were fired west and the one which killed him came from the right side, his assailant must have been in the street.

Lieut. Patrick McCauley said last night that he believed that the murderer did not fire more than twice—once simultaneously with Peterson's first shot and the death-dealing bullet, after the saloonkeeper had emptied his revolver. Another fact he accepted as certain because of the location of the bullet in Peterson's body was that his assailant discharged the fatal shot from the street and while in plain sight.

"Man in Buggy" Gives Up.

It was the silent testimony of the bullets that caused the police to believe Christian Nielson—"the man in the buggy"—when he gave himself up yesterday and denied participating in the duel.

Swan Hoffander was held at the station for further questioning. Hoffander admitted turning at the sound of the first shot, but said he saw no one except Peterson. He said he was a block away at the time and that the bullets came from the buggy. Mrs. Otello Peterson, the widow, says she also saw shooting from the buggy.

The witness who heard Peterson scream the epithet was August Figidio, who lives at 7403 St. Lawrence avenue, a stone's throw from the murder scene. He ran to the window when the shooting started and heard the exclamation plainly. Mrs. Peterson said the expression was used often by the slain man.

Nielson Tells His Story.

Nielson, who lives at 6810 Wentworth avenue, was held last night by the police for further examination.

Nielson admitted he was "the man in the buggy" but denied participating in the shooting. He said he drove in from Chesterton, Ind., Saturday night where he was visiting a farm he had recently started to purchase. He declared he turned down Champlain avenue and Seventy-fourth street because the pavement was easier on the feet of his horse, which were newly shod in Chesterton. He said he was a block away from the murder scene when the shooting occurred but did not investigate, because he thought it was a drunken brawl. He drove to his livery stable at 6329 Wentworth avenue.

Nielson's story of visiting Chesterton and getting his horse shod, was verified by the TRIBUNE's correspondent, who talked with Leo Woycik, the town blacksmith.

TEACHER WINS HER ACQUITTAL

Mrs. Carrie P. Herndon, principal of the Irving school of Hammond, was acquitted last night of charges of brutality.

She was accused of whipping one boy until the blood ran down his stockings. This charge was not sustained.

Mrs. Herndon admitted the other charge, that of beating a girl pupil with a strap until the child was black and blue.

"It is better to have marks on the hide than on the habit," she declared.

Other rumored charges were not brought up.

SOLDIERS AND SAILORS TO BUILD PUBLIC GOLF COURSES

PRESERVE BOARD SEES REAL GOOD IN EARLY START

Favors Plan Outlined by Forester Kennicott for Sport This Year.

BY JOE DAVIS.

With thousands of acres available for golf courses and a great opportunity offered to provide employment for soldier and sailor citizens returning to their homes and civil life, the board of forest preserve commissioners yesterday adopted a resolution favoring the plans for construction of courses and other improvements recommended by Chief Forester Ransom M. Kennicott.

In its advocacy of more public golf courses THE TRIBUNE has found the idea prevalent that the installation of courses on the forest preserves means the marring of the natural beauty of these breathing spots.

Finds Plenty of Clear Land.

Mr. Kennicott, who has made a number of surveys of the different preserves, finds that there is sufficient clear land for the courses and in his recommendation for their construction specifies that the courses shall not interfere with the trees and shrubbery as now established nor with the recreation of those using the preserves for purposes other than golf.

The step taken by the commissioners will be welcome news to thousands of golfers who are compelled to endure the extreme congestion at the city park courses, which this year will be greater than ever.

Play Possible This Summer.

Many preserves contain a number of spaces on which it will be possible to install courses at a minimum expense. With plenty of labor available it would be possible to play on them this summer. The golfers are not looking for championship courses, although there is no doubt several of the preserves possess great possibilities in that line.

Among the other recommendations made by Mr. Kennicott are the building of roads, trails and walks, the erection of shelter houses and parking places, the development of lakes and ponds and the encouragement of camping.

Text of the Resolution.

Favorable action was taken on these recommendations by the passing of the following resolution, sponsored by Commissioner McKinlay:

Resolved, That the board of forest preserve commissioners concurs in the recommendation of the chief forester, and that the same be referred to the committee on forestry and improvements, with the request that plans be formulated to start work at the earliest possible moment on as many of the proposed improvements as may be deemed practical during this year, thereby making possible the employment of many of the soldier and sailor citizens of Cook county who are returning to their homes and resuming civil life.

THREE IN TIE AT PINEHURST

Pinehurst, N. C., Feb. 3.—[Special.]—The first half of the thirty-six hole qualifying round in the annual St. Valentine's golf tournament was played today, half of the field playing No. 2 courses and half No. 3. Tomorrow the order will be reversed.

H. O. Fownes, Oakmont veteran, and Edward Stiles, North Hills Country club, each made 78 on No. 2. J. N. Stearns III., Nassau, with 78, was the only player to better on the No. 3 course. Leading scores:

No. 2 course—H. C. Fownes, Oakmont, 41—37—78; Edward Stiles, North Hills, 40—38—78; R. H. Gwaltney, Baltutrol, 41—41—81.

No. 3 course—J. N. Stearns III., Nassau, 38—40—78; Roswell F. Mundy, Garden City, 41—44—85; J. W. Watson, Merion, 40—45—85.

JOE LYNCH WINS BOUT IN LONDON

LONDON, Feb. 3.—Joe Lynch, bantamweight of New York, defeated Tommy Noble, British bantamweight, on points in twenty fast rounds today.

The American bantam fought a losing battle during the first nine rounds when he seemed to lack all knowledge of distance and fell easy prey to Noble's straight left, which was his best offensive weapon. In the tenth Lynch got over several good punches, including a left hook, and Noble apparently was in trouble at the end of the round.

Lynch carried off the honors in every round after that, but gained the twelfth round only by a shade. In the subsequent rounds the referee repeatedly cautioned Noble for hanging on and holding.

When they weighed in before the fight Lynch was under 120 pounds, the stipulated weight. Noble refused to be weighed and lost the forfeit which he had posted.

ALECK ON WAY HOME, REPORT BY AL ORTH

New York, Feb. 3.—Grover Cleveland Alexander, star pitcher of the Chicago Cubs, now overseas with the American expeditionary force, may return to the United States in time to rejoin his team before the opening of the 1919 baseball season, according to a letter which President John Heydler of the National league received today from Al Orth, former National league umpire and now a Y. M. C. A. secretary in France.

Orth wrote that he had met several major league players, including the Cub pitcher, adding: "When Alexander left here I understood he was on his way back home."

Alexander has been reported with the army of occupation.

THE GUMPS—D'D I HEAR SOMETHING DROP?

IN THE WAKE OF THE NEWS

By RING W. LARDNER.

SUNDAY BREAKFAST.

CHARACTERS.

Le Père.
La Mère.
John, the eldest son.
Jim, the middle-sized son.
Bill, the son-of-a-gun.

Jim.—Why don't they have no school on Sunday?

La Mère.—Any school.

Bill.—They have school at my school.

Jim.—O, your school! You don't have a school.

Bill.—I have a school, Mr. Jimmie.

Jim.—They wouldn't let you go to school; you're too little.

Bill.—I go to my school in a taxicab.

Jim.—Oh, boys don't go to school in taxicabs.

Bill.—They do in my school, Mr. Jimmie.

* *

John.—Say, keep still, kids, while I rhyme one on daddy:

Mr. Daddy was bigger than himself;
Thought he was bigger than anybody else.
Went to a giant to measure his size,
But what to Mr. Daddy's surprise,
The giant was much more bigger.

Jim.—Do all big mens stay home on Sunday?

La Mère.—Nearly all.

Bill.—I always go downtown on Sunday.

John.—Do you go down in your taxicab, Bill?

Bill.—No, Mr. John, I go down on the elevator.

Jim.—But why do you go down if there's no other big mens there?

Bill.—The downtown man is there. And they have a seat downtown that everybody can sit on all day.

* *

John.—What's the downtown man's name?

Bill.—The downtown man's name is Mr. Downtownman; that's his name, Mr. John.

John.—Do you come home on the elevator, too?

Bill.—No, I come home in my automobile.

Le Père.—What kind of an automobile have you got, Mr. Bill?

Bill.—I've got a dangerous auto'bile. It runs over big ladies.

John.—If you ran over ladies you'd get arrested.

Bill.—It runs over policemen, too.

Jim.—Say, the people upstairs must be God if they live above us.

Le Père.—Yes, and I guess they think we're——

La Mère.—Ssh!

HOCKEY VICTORY FOR MILWAUKEE OVER GOBS, 4 TO 1

BY WALTER ECKERSALL.

Superior individual play, combined with the all around skill of Harold (Chang) Carlson, who made three goals, gave Milwaukee hockey team victory over Great Lakes last night at the Chicago Arena, 4 to 1.

The bluejackets failed to show the combination expected and their few flashes were easily broken up by their older and more experienced opponents.

The sailors played their best hockey in the last half, when they held the Cream City aggregation scoreless for sixteen minutes. Then Carlson made the only score of the period after a beautiful rush which ended with a perfect shot into one corner of the net.

Great Lakes team, in charge of Ensign Charley Bachman, left after the game for St. Paul, where two games will be played tonight and tomorrow. Then the team will make a two weeks' tour of Canada. Lineup:

Milwaukee [4].		Great Lakes [1].
Roblinski	Center	Frenette
Joltman	Point	Blechlock
Schinner, capt.	Cover Point	McKinley
Carlson	Rover	Sundlin, capt.
A. Stolz	Left Wing	Gow
B. Stolz	Right Wing	Bye
Vorel	Goal	Buzzo

Goals—Carlson, 3; A. Stolz, Frenette. Referee—A. Kreilwitz. Timer—F. Kreilwitz. Goal judges—Lee and Jones. Time of periods—20 minutes.

Rowlands Claims a Foul; Quits in Bout with Greb

Pittsburgh, Pa., Feb. 3.—Harry Greb of Pittsburgh won a technical knockout over Len Rowlands of Milwaukee, when the latter refused to return to the ring for the fourth round. Rowlands claimed that he was hit low in the first round and could not continue the match. Doctors said they found no surface injury, but he might have been hurt internally.

JACK DEMPSEY DENIES FULTON'S CHARGES OF 'DOUBLE CROSS' BOUT

Salt Lake City, Utah, Feb. 3.—Jack Dempsey, potential opponent of Jess Willard in a proposed contest for the world's heavyweight pugilistic championship, today returned to this city and issued a denial to charges made in San Francisco Saturday by Fred Fulton that a fight between Dempsey and Fulton at Harrison Park, N. J., July 27 last, had been prearranged and that

Argument Before Entering Ring.

Dempsey returned at noon and immediately visited local sports writers and entered his denial to the Fulton charges.

"There was no such agreement," he said. "There was no chance for such an agreement. Fulton and I had an argument before we left the dressing room and we nearly came to blows then.

"I think Fulton is a poor sport and the next time I see him I'll knock him out again," Dempsey declared.

"Right Cross," Kearns Says.

Long Branch, N. J., Feb. 3.—[Sporting Editor of THE TRIBUNE.]—There is not a word of truth in what that big yellow hound, Fulton, says about Mike Collins fixing a fake fight with Dempsey.

This statement made by Fulton was cooked up by a clique of would-be managers so as to gain some cheap publicity for the big quitter and boost his depreciated stock in the west.

Dempsey's consistent record of quick knockouts is proof that he fights on his merits, while Fulton's record is full of queer affairs. It is true that Fulton was "crossed," but it was a right cross to the jaw.

If Fulton is the faker he claims himself to be he should be barred from the ring.

JACK KEARNS,
Manager of Jack Dempsey.

RICKARD WOULD LIKE N. Y. FOR GO

New York, Feb. 3.—[Special.]—Provided the legislature passes a law to permit boxing in New York at the present session, Big Jess Willard and Jack Dempsey may fight right here near Broadway.

Tex Rickard arrived tonight from Texas. "Sure, there is going to be a battle," Tex said directly after his arrival. "I don't know where, but of course New York would suit me as well if not better than any other battleground. I have had many invitations, but some cities are not in a position at present to guarantee that the fight could be pulled off.

"In Texas there is a movement to legalize fifteen round bouts, and it is expected that it will pass. They are wild over the prospect of having Willard and some good man meet at Fort Worth."

Washington Boxing Bill Fails to Pass in Senate

Olympia, Wash., Feb. 3.—Senator Wray's eight round boxing bill failed to receive a constitutional majority when it came before the senate today. The vote was 20 to 19. It takes 22 votes to pass. There were three absentees.

"We will try to have the measure reconsidered," Wray said. "Some of those who voted no may change their minds. Three of them had promised to support the bill."

Welling Stops Harvey in Third Round of Go

Boston, Mass., Feb. 3.—[Special.]—Johnny Harvey of New York was completely outclassed in his ten round bout with Joe Welling of Chicago tonight. The battle was stopped by the referee in the third round. The New York boxer was badly punished and almost certainly would have been knocked out by the aggressive Chicagoan.

A. Bronder Rolls to Top in Aurora Alley Tourney

Aurora, Ill., Feb. 3.—[Special.]—Chicago bowlers are leading in all events in the fifth annual interstate bowling tournament now running on the Sylvan Dell alleys here. A. Bronder today landed in first place in singles with 638. Two Chicago teams, C. Hendricksen and F. Bartel and A. Bronder and M. Mandel are tied for the lead in the doubles with 1,158. The Blouin Bucks of Chicago hold the lead in the five men event with 2,781.

SEMI-PROS POSTPONE ELECTION.

The annual election of officers of the Chicago Baseball league, scheduled for last night at the La Salle, was postponed. Twenty teams were represented. The reason for postponement was to give the committee two weeks more to select a president.

SHUMAN RETURNS FROM ARMY.

Manager Shuman of the Hamlin Park Triangles has just returned from the officers' training camp at Waco, Tex. Ten members of the Triangles entered the army and one the navy. Five are in France.

Tribune Decisions

Decisions of "Tribune" fight representatives are:

At Philadelphia—Joe Burman beat K. O. Joe O'Donnell [6]; Al Shubert beat Joe Leonard [6].
At Jersey City—Johnny Howard beat Jeff Smith [8].
At Syracuse—Lew Tendler beat Ralph Brady [10].
At Pittsburgh—Harry Greb stopped Len Rowlands [3]. Rowlands claimed he was hit low.
At Canton, O.—Jack Britton beat Al Doty [12].
At Buffalo—Pal Moore beat Dick Loadman [10].
At Hot Springs, Ark.—Jack Douglas beat "One Punch" Hogan [10].
At Boston—Joe Welling stopped Johnny Harvey [3].

Pugilistic Pointers By Ray Pearson

Frankie Jummati, the local bantam, boxes tommorrow night at Jackson, Mich. His opponent will be Benny Vogel, another Chicago boy, and they are billed to travel six rounds.

* *

Richie Mitchell, Milwaukee lightweight, was matched yesterday with Johnny Shauer, St. Paul 135 pounder, for a ten round match at the Milwaukee Auditorium on Feb. 14.

* *

Sailor Freedman is one scrapper not always to be found in a gymnasium. The reason is that he has a regular job. He's working for a taxicab company. He manages to get in shape while still holding his job and is training at present for a bout with Barney Adair, the eastern lightweight, at Detroit on Feb. 7.

BENZ SIGNS FOR 1919; CUBS NOT IN A HURRY

BY JAMES CRUSINBERRY.

Joe Benz, veteran spitball flinger of the White Sox, is one ball player who doesn't believe in quitting the game to stick to his job of essential work. At least it looks that way, for Joe signed his name to a contract yesterday and is eager for the old training trip to start.

Benz, too, is one of the fellows who has held a real job ever since baseball was shut down last September. He's one of the stars in overalls, being employed in the steel mills of South Chicago and drawing down one of those nice fat pay envelopes handed out to expert workmen in that industry.

Cubs Slow to Sign.

Signing players of the champion Cubs seems to be a more difficult task than President and Manager Mitchell figured. He sent the documents more than a week ago and so far hasn't signed a man. Of course, some of the papers had to travel a distance and some of the players, he feels sure, are all right, but figure there is no hurry about signing.

Want to See Aleck Hurl.

In the meantime, Vice President Veeck and Secretary Seys are attempting to book exhibition games for the training tour to California and find invariably that prospective dates hinge on the assurance that Alexander will be with the team.

President Mitchell announced that June 6 will be "Hank Gowdy day" on the north side. Alexander, if he returns, will oppose Boston on that date.

Jack Barry Signs to Play with Red Sox This Season

Worcester, Mass., Feb. 3.—Jack Barry, former manager of the Boston Red Sox, put an end to the question of his return to baseball by signing a contract to play this season. Barry recently was discharged from the navy in which he served during the war as a chief yeoman.

It's Ensign Bob Kohler; In City on a Furlough

The gobs salute him now in the manner of discipline—Ensign Robert Kohler, U. S. N. Big Bob, the juggernaut fullback of Northwestern and the Naval Reserve eleven of the Municipal pier, arrived in the city on furlough yesterday, a newly made gold braid from Pelham bay. Kohler has it doped that he will be out by September, in time to register at the Northwestern for his senior year.

SPORTING NEWS NOTES.

"Joe Stecher the Black" is entered in the colored elimination mat tournament that starts Thursday night at the Pekin theater. Sam Langford will referee.

Strangler Lewis, heavyweight wrestler of Camp Grant, will meet tonight Joe Kawlski, Pittsburgh, a 228 pounder, at the Crown theater.

Illinois A. C. will play the Polish-American A. A. on the Tricolor club basketball floor tonight. The curtain raiser will be a lightweight game between Lake View Reds and Alamo A. A.

The Chicago Hebrew institute's 135 pound basketball tournament, held this year under A. A. U. sanction, will be run off on Feb. 8, 12, and 15 at C. H. I. First and second teams will win medals. The entries close Wednesday at C. H. I.

Ralph H. Burdick won the handball championship of the South Side Tennis club, defeating Ed Ross, 21—7 and 27—12. The doubles title will be decided this afternoon.

WATCH GEORGE HALAS PERFORM AS YANKEE, TIP BY BILLY EVANS

BY BILLY EVANS.
(American League Umpire.)

Duffy Lewis, recently secured by New York in a trade with Boston, is a remarkable outfielder. He is sure to be a prime favorite with New York fans, but there is a young man on the New York roster, who is being overlooked, and who, I believe, will make New York sit up and take notice next summer.

The young man is George Halas, recently signed by Scout Bob Connery. Unless I am mistaken, Connery earned his salary for the season, when he secured the signature of Halas to a New York contract. I was led to believe the Chicago Americans had a strangle hold on Halas, but Connery seems to have gotten the decision.

Watch George Halas.

I am inclined to think that when the New York Americans take the field for the opening game of the 1919 season, Halas will be in center field. Only lack of experience will keep him from landing a job, because he has remarkable ability in all departments.

In having Duffy Lewis in left field, Halas is fortunate. Lewis is as fine a fellow as he is a ball player, and Halas will receive every attention toward developing him into a major league player.

One of Huff's Pupils.

Halas is a graduate of University of Illinois. That means Halas has a pretty good idea of how baseball should be played, because no college coach knows more baseball than George Huff, or knows better how to reach his players.

At the Illinois Halas played varsity baseball, basketball, and football. He was a star in each. For nearly a year he has been at Great Lakes naval station. He played on the Great Lakes baseball team, made up almost entirely of big leaguers, and was a star performer on the football team that represented the Great Lakes.

Big Fellow and Fast.

Halas is a big fellow, standing nearly six feet, and weighing about 180 pounds. He is fast and a daring slider. He hits the dirt much after the style of Jack Murray, for years with the New York Giants. He hits the turf hard and at full speed, and on reaching the bag is instantly on his feet.

VICTORY TO KNOX AT LAKE FOREST

A basket from midfield by Rogers swung the pendulum of victory to Knox in its "Little Five" conference game with Lake Forest at the latter's gymnasium, 30 to 28. Eddy and Whitemack engaged in a fist battle and both were removed, taking discolored optics with them. Lake Forest led, 14 to 12, at half time. Lineup:

Knox [30].	B	F	P	T	Lake Forest [28].	B	F	P	T
Rogers, rf.	0	3	3	3	Sumner, rf.	4	0	1	9
Willsie, lf.	3	0	3	0	March, lf.	1	0	3	0
Murphy, c.	0	0	0	0	McCormick, c	0	0	0	0
Holmes, rg.	0	0	0	0	Eddy, rg.	1	0	2	2
Whitmk, lg.	0	1	1	1	Reese, lg.	1	0	1	0
Hoover, rg.	2	0	1	1	B. Reese, rg.	0	0	1	0
Crabbe, lg.	0	1	0	1					

Free throws missed—Rogers [5]; March [4]. Eddy [5]. Referee—Brown of Miami.

Welles and Hamlin Win in North Parks Tourney

In the opening game of the 125 pound class in the north parks tournament at Welles park, the home quintet defeated Lake Shore, 16 to 7. Hamlin won from Steward, 21 to 14.

Teams from Seward, Hamlin, Stanton, Welles, and Lake Shore are entered. The girls' tournament will open tonight at Welles park.

Lundgren Defeats Logus in City Billiard League

E. Lundgren of Menk & Reading's [42] defeated Peter Rogers [45], 42 to 43, in their Chicago Billiard league match at Bensinger's Randolph street room. Tonight Capron and Morin will play at Bensinger's Madison street room, and Conklin and Burton at Leffingwell's.

LAKES FIVE BEATS ST. LOUIS.

St. Louis, Mo., Feb. 3.—The Twelfth regiment basketball five of the Great Lakes Naval Training station this afternoon defeated St. Louis university quintet, 36 to 8.

SETTLEMENT HOUSE FIVES PLAY.

The Bohemian Settlement house defeated Northwestern settlement, 18 to 6, at the former's gymnasium. Hajek made four baskets.

CENTRAL Y. M. C. A. BASKETBALL.

Morane, 11; Curtiss, 6.
Handley Page, 8; De Haviland, 4.
Martinside, 10; Newport, 2.

John Ruskin Cigar
BEST and BIGGEST 7¢
3 FOR 20¢

PREP BASKETBALL

AUSTIN and Morton divided their interleague basket games at Austin. Morton won the heavyweight clash, 16 to 12, after a five minute extra period. The teams tied at 7 to 7 at the interval and each had 11 points at the end of the second period. In the lightweight contest Austin outclassed the visitors, 27 to 10. Lineup:

Austin [12].	B	F	P	T	Morton [16].	B	F	P	T
Stoddard, rf.	1	0	1	0	Joss, rf.	3	0	0	6
Stocker, lf.	2	1	1	0	Chantylain, lf.	1	1	2	2
Barnes, c.	1	0	1	2	Kelly, c.	0	0	0	0
McLaren, rg.	1	0	2	0	Kaufman, rg.	0	0	0	0
Purcell, lg.	0	0	1	0	Skirdulis, lg.	0	0	0	0

LIGHTWEIGHTS.

Austin [27].	B	F	P	T	Morton [10].	B	F	P	T
Walker, rf.	5	0	0	1	Jaros, rf.	0	0	1	1
Headley, lf.	5	1	1	0	Uganesky, lf.	1	0	0	2
Karsten, c.	1	0	1	2	MacAuley, c.	2	0	1	1
Tracy, rg.	1	0	0	1	Deardorf, rg.	1	0	0	0
Seecamp, lg.	1	0	1	0	Procat, lg.	0	0	0	0
					Hallbert, rf.	1	0	0	1

HARRISON SPLITS WITH LANE.

Lane and Harrison split even at the former's gymnasium. Lane taking the heavyweight encounter, 22 to 5, while the visiting lights were victors by 14 to 12. Lightweight lineup:

Harrison [14].	B	F	P	T	Lane [12].	B	F	P	T
Smidl, rf.	3	0	0	0	Lenters, rf.	0	0	0	0
Magvold [C.], lf.	1	0	0	1	Harms, lf.	0	0	0	0
Hajek, c.	3	0	0	1	Comstock, c.	3	0	1	1
Sinnan, lg.	0	0	2	0	Calder, rg.	0	0	0	0
Hizent, rg.	0	0	0	0	Burns, lg.	0	0	1	0
					Przyralski, rf.	0	0	0	0
					Schrader, lg.	0	0	1	0
					Lutz, rg.	0	0	1	1
					Moll, lf.	0	0	1	1
					Weinburm, c.	0	0	0	0

BOWEN, 29; W. P., 16.

Superior combination play gave Bowen heavies a 29 to 16 victory over Phillips at Bowen. Sharp shooting of Anderson and White featured. Lineup:

Bowen [29].	B	F	P	T	Phillips [16].	B	F	P	T
Anderson, rf.	4	0	0	1	Kowalski, rf.	3	0	0	0
White, lf.	4	0	1	1	Beebe, lf.	2	1	0	0
Borucki, c.	3	0	1	0	Moseley, c.	1	0	1	1
Brophy, rg.	0	0	0	0	Stures, rg.	0	0	1	0
Casey, lg.	0	0	2	0	Klawans, lg.	0	0	0	0
Erickson, rf.	1	0	2	1	Wolfe, lg.	1	0	0	1
Nicholson, c.	1	0	1	0	Fellows, rg.	0	0	1	0

Free throws missed—White, 2; Kowalski, 4; Beebe, 1.

PARKER HIGH of the City league won a pair from University High at Parker, the games being marked by low scores. The home lightweights won, 5 to 4, and the bantams, 16 to 5. Lineups:

Parker [5].	B	F	P	T	University [4].	B	F	P	T
Scott, rf.	0	0	0	0	Macklin, rf.	0	0	0	0
Swift, lf.	0	0	0	0	Robin, lf.	0	0	0	0
Clark, c.	0	0	0	0	Yoe, c.	0	0	0	0
McAdow, rg.	0	0	0	0	Moulton, rg.	0	0	0	0
Baer, lg.	0	0	0	0	Guerin, lg.	0	0	1	1

BANTAMWEIGHTS.

Parker [16].	B	F	P	T	University [5].	B	F	P	T
Scott, rf.	3	0	1	0	Cockle, rf.	0	0	1	0
Perrit, lf.	1	0	0	0	Farsh, lf.	0	0	0	0
Brown, c.	2	0	0	4	Perry, c.	0	0	1	0
Wakefield, rg.	0	0	0	0	Hardie, rg.	0	0	0	1
Keir, lg.	0	0	1	0	McLain, lg.	0	0	0	0
Hardie, lg.	0	0	0	0	Brill, c.	0	0	0	0
Rich, rf.	0	0	0	0					

McKINLEY, 29; ALUMNI, 8.

McKinley heavies, 1918 City league runners up, opened their season by trounching the Alumni, 29 to 8. D. Farber was elected captain. Lineup:

McKinley [29].	B	F	P	T	Alumni [8].	B	F	P	T
D. Farber, rf.	2	1	1	5	Maller, rf.	2	0	0	4
Sullivan, lf.	4	0	0	8	D. Farber, lf.	0	0	0	1
Cooper, c.	3	0	0	6	Tigay, c.	1	0	0	1
Worth, rg.	2	0	0	4	Epstein, rg.	1	0	0	2
Balko, lg.	3	0	1	6	Shapiro, lg.	0	0	2	0

Capt. Ollie Steele Back on the Announcing Job

Capt. Oliver D. Steele, announcer at athletic meets, wrestling shows, and water carnivals, who was in charge of the reclamation department at Fort McPherson and Camp Gordon, Ga., has been mustered out of the service and again will be a conspicuous official at future athletic meets. Capt. Steele was in charge of the troop train which brought 250 soldiers from Camp Gordon to Camp Grant to be mustered out.

Velvet

THERES' two things you can't make in a hurry—good friends an' good tobacco.

Velvet Joe

In VELVET, there's no attempt to "hurry up" the making.

Nature says tobacco is mature only after two years' ageing in wooden hogsheads.

This is the slow way, and the expensive way—but it's right.

And that's why VELVET is mild and mellow and fragrant in your pipe.

Liggett & Myers Tobacco Co.

Write to Velvet Joe, 4241 Folsom Avenue, St. Louis, Mo., for his 1919 Almanac. He will send it FREE.

15¢

BOOM IN TENNIS DURING WAR YEAR; CLUBS NUMBER 84

Membership in W. L. T. A. Increased by City Association Plan.

BY GEORGE SHAFFER.

Showing the growth of the Western Lawn Tennis association in the [illegible] years since membership by the city association plan was adopted, Secretary J. C. Stewart read the roster of eighty-four clubs at the annual meeting at the Hotel Sherman last night. In 1911 there were twenty-nine clubs. President L. Harry Waldner predicted a membership of 200 clubs in another year.

In spite of the absence of such former national events as the preliminary sectional doubles and final tournament on two war ambulances, the Western ended the year with its good substantial cash balance. This will be used to send Chicago stars to other midwestern tourneys and to bring visitors to big events in this city.

Three Going to New York.

Three delegates will go to the annual meeting of the United States National Lawn Tennis association in New York Thursday to secure for Chicago the national doubles championship [illegible] ney, no matter what the system of deciding that event, and also to host the national clay court event for Chicago again. The Chicago boosters are Harry Waldner, Winnetka; R. L. Arsdale, president of the South Side; T. C., and Samuel Hardy, one of the present national clay court doubles champion team.

The delegates were unanimous in voting to use all possible influence to revive the sectional doubles championships, instead of playing the national doubles as one tournament. If the sectional doubles is revived, a wantsia will be offered the event. The South Side club probably will get the National clay court again.

Officers for 1919.

Officers for 1919 were elected as follows:

President—L. Harry Waldner, Winnetka, Ill.

Vice presidents—B. L. Van Arsdale, Chicago; Pierre R. Porter, Kansas City, Mo.

Secretary—J. C. Stewart, Chicago.

Treasurer—Reginald F. Woods, Chicago.

Directors—H. S. Knox, Chicago; E. A. Barnett, Kansas City, Mo.; R. R. Rosier, Milwaukee; R. H. Hoerr, St. Louis; E. L. Beyers, Grinnell, Ia.; Walter T. Hayes, Chicago.

SWIFT & CO. LOAN DETAILS NOT WORKED OUT

Terms to Be Reached To-day on President's Arrival.

BY GLENN GRISWOLD.

The "premature" publication of the fact that Swift & Co. are about to float a $25,000,000 note issue disclosed an interesting piece of financial checkers.

Swift & Co. have an enormous floating debt and while current assets make favorable comparison to liabilities there is an obvious need of more working capital. The banks find their deposits swollen, loans not as large as would be preferred, and the 6 per cent note rate stinging.

Yet Swift & Co. pretend that they are not interested in borrowing and the banks smile in giving the impression that there is no eagerness to make the loan.

No Contract Signed.

The facts appear to be that the banks offer to pay 97½ for the notes, intending to sell them around par. This would make the money cost the Swifts nearly 7 per cent on a three year note. The latter want par for the notes after asking for money at less than 6 per cent when negotiations began. A number of conferences have been held, but no contract has been signed. The terms of the loan will be determined today upon the return to Chicago of Louis F. Swift.

One official of Swift & Co. said yesterday that the company "has not even considered a note issue." Another said that "the banks have made offers of $25,000,000 as a note loan, but we have not accepted them as yet."

One pointed out that the company has more than $25,000,000 stock in the treasury which might be sold to provide working capital "if need should arise for it." Of course money obtained this way would cost at least 8 per cent.

Offer Philadelphia Notes.

Another important piece of financing being arranged by eastern bankers is intended to place $10,000,000 Philadelphia company 6 per cent three year notes to be secured by 200 per cent of their value of a new issue of first refunding and collateral trust 5 per cents. A syndicate was formed yesterday. The public offering price will be 96½ to yield 7.30 per cent.

The local bankers marketing $25,000,000 Southern railway notes organized a selling syndicate yesterday to include all of the principal investment bankers of the middle west and a few eastern institutions. The notes, bearing 6 per cent interest and maturing in three years will be sold at 99¼ to yield 6¼ per cent.

Brooklyn Edison Bonds Sold.

Brooklyn Edison company has sold to bankers $5,500,000 general mortgage 5 per cent bonds. Proceeds will be used by the company to reimburse the treasury for advances for improvements.

A. B. Leach & Co., Incorporated, are sending a representative to Paris by the next steamer to lay before Secretary of State Robert Lansing a petition urging Mr. Lansing to impress upon the peace conference the necessity of protecting and vindicating the rights of American holders of the 1916-1926 bonds of the Russian imperial government 5½ per cent internal war loan.

Week's Business Failures Continue to Show Decrease

Commercial failures last week in the United States, as reported by R. G. Dun & Co., were 165 against 135 the preceding week, and 264 the corresponding week last year. Failures in Canada number 31, against 9 the preceding week, and 21 last year. Of failures in the United States 60 were in the east, 52 south, 33 west, and 20 in the Pacific states, and 77 reported liabilities of $5,000 or more, against 55 last week.

MONEY AND EXCHANGE

CHICAGO MONEY MARKET.

Money in Chicago steady at 5½ per cent on collateral; commercial paper, 5@5½ per cent; ¼ per cent over the counter. New York exchange by wire, par; by mail, 30c discount. Chicago bank clearings yesterday were $91,-[illegible],000, as compared to $86,676,634 a week ago and $87,547,854 a year ago.

NEW YORK MONEY MARKET.

NEW YORK, Feb. 3.—Mercantile paper, 4@5¼ per cent; sterling, 60 day bills, 473½; commercial 60 day bills on banks, 473; commercial 60 day bills, 472½. Mexican dollars, 77½; government bonds easy. Railroad bonds steady. Time loans steady; 60 days, 90 days, 6 months, 5@5¼. Call money steady; high, 4¼; low, 3¾; ruling rate, 4¼; closing bid, 3¾; offered at 4; last loan, 4; bank acceptances, 4½.

FOREIGN EXCHANGE.

Foreign exchange in amounts of $25,000 or more between banks as quoted by the Merchants' Loan and Trust company. Rates for smaller amounts fractionally higher.

London—	Feb. 3.	Feb. 1.	Wk. ago.	Yr. ago.
Cables	476.52½	476.52½	476.52½	476.42
Checks	475.75	475.75	475.75	475.30
Paris—				
Cables	545½	545¼	545½	570
Checks	545¾	545¾	545¾	573
Holland—				
Checks	41.10	41.15	41.55	43¾
Italy—				
Checks	635	635	635	850
Swiss—				
Checks	493	494½	493	451
Sweden—				
	.....	.....	.....	13.10
Denmark—				
Checks	25.90	25.80	26.50	31.20
Norway—				
Checks	27.10	27.15	27.70	32¼
Sweden—				
Checks	28	28	28.47	33½
Spain—				
Checks	20.08	20.08	20.05	24.18
Canada	20.50	20.60	20.60	10.00

*Per thousand discount.

NEOCA 2⅛ IN.
ORDWAY 2⅜ IN.
CUT WITH
THE DUPLEX CURVE
Sign Collars
OLDEST BRAND IN AMERICA
UNITED SHIRT & COLLAR CO., TROY, N. Y.

FINANCIAL NOTES

Exchange bankers find by comparing rates of neutral countries on Germany with our own rates, that the mark is now at a discount of more than 50 per cent and the Austrian crown is 70 per cent below normal parity. This is interesting by comparison when it is remembered that in all the stormy days of bolshevik ascendancy in Russia the paper currency of the country has not sold lower than a 75 per cent discount.

Leading bankers, commenting on the announcement of large purchasing orders given by Great Britain for produce and other commodities from Argentina, predicted further exports of gold from the United States to that country. The disparity between our wheat prices and those of Argentina bore out the predictions that foreigners will be more apt to buy wheat and other cereals from Argentina than from the United States under present conditions. No gold exports for Argentina were reported yesterday, but there were large withdrawals last week.

Provision may be made for an accelerating sinking fund on the new Cuba Cane Sugar corporation bond issue by which 75 per cent of profits remaining after interest, depreciation, and preferred dividends would be applied to the retirement of bonds by call.

The American Locomotive company has just closed orders for sixty-two engines for foreign roads. The largest order is from South African railways for forty mountain type engines, of which twenty will weigh ninety-seven tons and twenty ninety-four tons. The engines for South African railways will be built at the company's Montreal plant and others at its Cooke works.

One of the potent factors in the depression of automobile securities of late has been the fear that the government will offer to sell thousands of machines accumulated by the war department. This department made official denial yesterday that it is disposing of any "large numbers" of automobiles by auction or private sale and the street was satisfied with the language of the denial. This and show week enthusiasm have buoyed the motor issues.

Another reduction in the rate on British treasury bills has been made by J. P. Morgan & Co. This week's offering of ninety day bills was sold on a 5 per cent basis, the lowest rate since these offerings began. When the British government first offered these notes in the New York market in 1917 the rate was 5¼ per cent. Subsequently as money tightened the rate was advanced first to 5½ per cent, then to 5¾ per cent, and later to 6 per cent. During 1918, up to Dec. 28 last, the rate was maintained at the 6 per cent level. On that date it was reduced to 5½, where it remained until this week.

A nation-wide campaign to improve its service will be begun Feb. 10 by the American Railway Express company through the 135,000 men and women employed in the express business. The purpose is to interest the people in a plan to raise the standards of packing, wrapping, and marking express shipments with a view to minimizing the waste of time, effort, and money that result from packages being lost or damaged.

All but $61,832,000 of the original $500,000,000 revolving fund of the railroad administration has now been used. Director General Hines reported in his financial statement for January. In that month $98,269,000 was advanced to railroads or paid for new cars and locomotives. The director general received $13,996,000 from railroads and $10,327,000 from express companies during the month. Total net advances made to railroads and for equipment amount to $730,274,000 and receipts have amounted to $237,605,000 from railroads and $57,243,000 from express companies.

OIL MARKETS.

CHICAGO, Feb. 3.—Wholesale prices of single bris lots, f. o. b. Chicago: In iron bris—Carbon, perfection, 12c; gasoline, 23c for 1 to 99 gallons, 21c for 100 to 250 gallons, and 20½c for 250 gallons or more; machine gasoline, 43c; machine black summer, 12.8c; winter, 13.3c; linseed, raw, $1.66; do, boiled, $1.68; turpentine, 81c; denatured alcohol, 62c; corn oil, in cans of 5 gals, 3 cans in the case, to jobbers in lots of 10 cases or over, $18.12; from warehouses, car lots, $18.05; white lead, 13c.

OIL CITY, Pa.—Credit balances, $4.00. Runs, Jan. 31, 85,346 bris; average, 89,390. Runs, Feb. 1, 11,134 bris; shipments, Feb. 2 and 3, 26,009 bris; average, 12,005.

RESTRICTIONS ON HOG SHIPMENTS ARE CALLED OFF

Only 5,000 Head Arrive, but Market Is Left Unsold.

Due to regulation of car allotments Monday's hog receipts were down to 5,000 head, but including the holdover from Saturday the total was large enough to meet trade requirements. There were about 8,000 left at the close. Traders are of the opinion that receipts will figure normal the balance of the week, as restrictions are now off.

Most of the hogs left unsold were common quality offerings which buyers could not take and maintain the fixed minimum average. Prices were strong to 20c higher than Saturday, better quality hogs showing the most gain and causing a wider price range. Eleven markets received 114,000, against 178,000 a week ago and 146,000 a year ago.

Top hogs sold on both packing and shipping account as high as $17.95, an $18 reported top failing to materialize. There was 45c range between the high point and average, being the widest spread in nearly three weeks.

Average price of hogs at Chicago owing to the poor quality was same as Saturday at $17.50, against $17.52 a week ago, $16.62 a year ago, $12.15 two years ago and $8.09 three years ago.

Cattle Sell Unevenly Higher.

Curtailed cattle receipts and good local and shipping demand forced an early advance of 10@50c in prices, but later the gain was partly lost. Butcher stock showed most advance at the opening.

Two carloads of 1,430 lb beeves were bought by Swift & Co. for shipment alive to New York and Boston for kosher trade at $20, equaling the January top and surpassing last February's top by $3.50 per cwt.

Strong prices were paid in the sheep house Monday. Packers gave up to $16.80 for choice lambs, while outsiders paid the top of $16.85, the latter being the same as the top late last week and 60c higher than the low time.

A belated train of Canadian cattle, comprising about 23 cars, arrived here and sold largely at $15@15.50.

Several thousand Canadian hogs were received at Buffalo. Prices in Canada are reported on a relatively low level and there being no tariff charges live stock owners of that country are taking advantage of the prices in this country.

Receipts for today are estimated at 16,000 cattle, 45,000 hogs and 17,000 sheep, against 13,573 cattle, 24,523 hogs and 12,296 sheep corresponding Tuesday a year ago.

PURCHASES OF HOGS.

Hog purchases at Chicago yesterday were as follows:

Armour & Co.	3,500	Miller & Hart	700
Anglo-Am.	1,800	Ind. P. Co.	500
Swift & Co.	2,000	Brennan P. Co.	800
Ham'd & Co.	2,000	Acar P. Co.	200
Morris & Co.	2,000	Others	1,000
Wilson & Co.	2,500	Shippers	1,000
Boyd-Lun.	1,000		
West. P. Co.	2,000	Total	21,000
Rob. & Oake.	1,000	Left over	8,000

LIVE STOCK MOVEMENTS AT CHICAGO.

Receipts—	Cattle.	Calves.	Hogs.	Sheep.
Est. Feb. 3	18,000	1,500	5,000	19,000
Last week	53,017	9,620	217,674	67,880
Prev. week	82,328	13,300	243,844	86,959
Year ago	51,186	5,007	126,078	63,303
Shipments—				
Est. Feb. 3	4,000	200	1,000	3,000
Last week	16,984	400	29,979	16,885
Prev. week	20,701	366	21,648	21,549
Year ago	12,942	1,616	21,960	9,842

RECEIPTS AT SEVEN MARKETS.

	Cattle.	Hogs.	Sheep.
Chicago	18,000	5,000	19,000
Kansas City	12,000	13,000	4,500
Omaha	5,000	20,000	5,000
St. Louis	5,000	14,000	1,000
St. Joseph	2,500	13,000	5,000
Sioux City	2,700	10,000	1,000
St. Paul	2,000	9,000	500
Totals	47,000	89,000	36,000
Week ago	73,000	148,000	83,000
Year ago	56,000	99,000	36,000
1919 to date	1,118,000	3,521,000	972,000
Year ago	1,006,000	2,626,000	914,000

OUTSIDE LIVE STOCK MARKETS.

HOGS.

Omaha noted a decline of 10@25c, with other western points strong to higher. Prices follow:

	Market.	Top.	Bulk.
Kansas City	Higher	$17.70	$17.10@17.56
Omaha	Lower	17.30	16.80@17.15
St. Louis	Higher	17.90	17.40@17.79
St. Joseph	Steady	17.45	16.75@17.35
Sioux City	Firmer	17.30	17.00@17.20
Indianapolis	Higher	17.85	17.65@17.80
East Buffalo	Higher	18.00	17.90@18.00
Pittsburgh	Lower	18.35	17.75@18.10
Cleveland	Lower	17.60	17.40@17.60
St. Paul	Steady	17.00	16.90@17.00
Louisville	Steady	17.10	16.90@17.10

CATTLE.

Dwindling supplies caused a better market, with prices largely 10@20c higher, as follows:

	Market.	Beef steers.	Cows and heifers.
Kas. City	Higher	$7.90@17.50	$5.75@18.25
Omaha	Firm	7.75@17.25	5.70@12.75
St. Louis	Higher	7.65@16.90	5.60@15.75
St. Joseph	Higher	7.75@16.40	5.50@12.70
Sioux City	Steady	7.50@15.50	5.50@12.65
St. Paul	Higher	7.25@15.00	5.40@12.40

SHEEP.

Eastern points quoted lambs 25@50c higher, with the west steady to 25c higher. Prices follow:

	Market.	Lambs.	Sheep and yearlings.
Kas. City	Firm	$10.40@16.80	$7.50@14.00
Omaha	Higher	10.75@16.50	7.80@14.25
St. Louis	Steady	10.40@16.40	7.75@14.60
St. Joseph	Higher	10.35@16.50	7.75@14.50
E. Buffalo	Higher	12.00@17.40	8.00@14.75
P'burgh	Higher	12.00@17.50	8.00@14.75
Jersey C.	Higher	13.00@17.75	8.25@15.00

CHICAGO LIVE STOCK

Prices for live stock at Chicago yesterday follow:

HOGS.

Bulk of sales	$17.40@17.70
Heavy butchers	17.75@17.95
Light butchers	17.50@17.70
Medium weights	17.50@17.70
Heavy and mixed packing	16.75@17.40
Rough, heavy packing	16.50@16.70
Light bacon, 170@195 lbs	17.25@17.55
Light mixed, 135@165 lbs	16.25@17.10
Poor to best pigs	12.50@16.00
Stags	15.75@16.25

CATTLE.

Prime steers	$19.50@20.00
Good to prime steers	16.40@19.30
Common to medium steers	10.50@16.00
Yearlings, fair to fancy	13.00@19.00
Fat cows and heifers	7.25@15.00
Canning cows and heifers	5.75@ 7.00
Stockers and feeders	8.25@14.50
Bulls, plain to best	6.75@12.50
Fair to fancy calves	10.00@16.25

SHEEP AND LAMBS.

Western lambs, all grades	$13.60@16.85
Native lambs, poor to best	13.00@16.75
Lambs, poor to best culls	10.65@12.75
Yearlings, poor to best	10.50@14.75
Wethers, poor to best	9.70@12.00
Ewes, culls to prime	5.75@10.75
Bucks and stags	7.00@ 9.00

COTTON TRADE NEWS

NEW YORK, Feb. 3.—Cotton prices advanced sharply today on a broadening demand caused by agitation for reduced acreage in the south and a more optimistic feeling toward the labor outlook. The market opened firm on English buying and short covering and closed firm at a net advance of 109@131 points.

Early advices from New England said there no longer appeared to be any danger of a general strike over the forty-eight hour week proposition, as most of the mills had agreed to the shorter hours except in sections where workers were demanding fifty-four hours' pay for forty-eight hours' labor.

There were no exports today. Exports so far this season, 2,504,243 bales. Port receipts today, 21,178 bales. United States port stocks, 1,267,162 bales. Futures:

	High.	Low.	Close.	Prev. close.
March	22.80	22.03	22.84	22.72
May	22.80	21.83	22.74	22.72
July	21.95	21.00	21.91	20.62
October	20.85	19.65	20.35	19.25
December	20.08	19.55	20.08	19.10

NEW ORLEANS, La.—Today's cotton market was strong, the close showing advances of $2@108 points. Futures:

	Open.	High.	Low.	Close.	Prev. close.
March	23.75	24.35	23.75	24.35	23.47
May	22.60	23.23	22.73	23.21	21.53
July	21.40	22.00	21.35	22.00	20.87
October	19.50	20.08	19.45	20.05	19.04

New York spot steady at 27.85c for middling upland, up 110 points; sales nil. Southern spot markets: Galveston, 28.25c; New Orleans, 27.60c; Savannah, 20c; Augusta, 25.38c; Memphis, 28c; Houston, 27.50c; Little Rock, 26.75c.

LIVERPOOL.—COTTON — Spot: Quiet; prices unchanged; good middling, 17.06d; middling, 17.03d; low middling, 15.98d; good ordinary, 14.46d; ordinary, 13.93d. Sales, 1,000 bales, including 900 American. Receipts, 41,000 bales, including 23,500 American. Futures closed firm. February, 16.60d; March, 15.45d; April, 14.42d; May, 12.95d.

RAILROAD EARNINGS

CHICAGO, ROCK ISLAND AND PACIFIC.

For December:	1918.	1917.
Gross	$8,423,885	$7,505,216
Deficit after taxes	687,630	*1,663,833
For year ended Dec. 31:		
Gross	99,889,557	85,709,549
Balance after taxes	9,458,589	18,297,102

*Income.

ELGIN, JOLIET AND EASTERN RAILROAD.

Earnings twelve months to Dec. 31—Gross, $20,685,049; increase, $4,868,576; net after taxes, $5,800,718; increase, $1,104,549. December gross, $2,037,563; increase, $542,870; net after taxes, $654,503; increase, $253,335.

WESTERN PACIFIC.

For December:		
Operating revenue	*$ 891,643	*$ 12,806
Operating deficit	150,541	428,990
For year:		
Operating revenue	11,065,963	1,167,479
Operating income	2,571,610	*645,376

DENVER AND RIO GRANDE.

For December:		
Operating revenue	$ 2,869,521	$ 485,184
Operating income	451,868	*41,694
For year:		
Operating revenue	31,352,213	2,929,076
Operating income	4,858,526	*2,003,741

*Decrease.

PUBLIC UTILITY EARNINGS

UNITED RAILWAYS CO. OF ST. LOUIS.

Earnings year ended Dec. 31, 1918—Gross, $13,639,618; net, $2,140,572; interest charges, $2,540,871; deficit after charges, $400,299.

CLOSING NEW YORK BID AND ASKED

Stocks Not Traded In Yesterday.

	Bid.	Asked.		Bid.	Asked.
Adams Exp	45	48	L-W 1 pfd	94½	....
Ajax Rub.	70	71	De 2 pfd	94	97½
A-Chal Mf	31¼	33	Mackay C	64½	71½
AAChempf	98¾	99	Do pfd.	64	64½
Am B Spf	85	89	Man Elev.	82	85
Am B Shoe	75	99	Man Shirt	67	78
Am Can pfd	102¼	103	May D st	63	64
Am C&Fpf	114	115¼	Mex P pfd	103	112½
Am C Oilpf	82	92	M & St L	10	10½
Am Exp	54	90	Mont Pow	71½	74
Am I Secpf	56	57½	Do pfd	104	....
Am Loco	58¾	60	Nash & Ch	110	120
Am Malt	1¾	7½	Nat Acme	30	31
Do pfd	42½	43½	Nat Bis	110	112
Am SmpfA	91¼	93½	Do pfd	118	120
Am Snuff	100	105½	Nat Enam	48¼	48½
Do pfd	95	101	Do pfd	94	97
Am Sug pf	116¼	118	Nat L pfd	108¾	.....
Am-S T pf	92¼	95	Nat Rys of		
Am T & C	55	70	M 1 pfd	13	....
Am Tob	194	195	N O T & M	30½	32
Do pfd	101	103	N Y D pfd	40	48
Am Woolen	45½	46	NYC& S L	26	29
Do pfd	94¼	95½	Do 1 pfd	60	66
Am W P pf	32	33	N Y O &W	19¼	20¼
Am Zinc	11	12	Norf So	15	17
Do pfd	38	43	No Amer	47	48
A Realtys	1¾	1¾	Ohio Fuel	43	45
A B & A	7½	8½	Ow B M	46	49
At C Line	97½	98	Do pfd	100	109
Bald Lo pf	100	101	Pac T & T	23½	24½
Balt & Ohio	19¼	19¾	Do pfd	88	90
Bn Un Gas	70	80	Pac Coast	42	50
Brunswick	6¾	9¾	Lortllard	158	163
Can Pdy	17	23	Do pfd	106¾	109
Do pfd	34½	35	P & East	4½	5½
Cen Leather	75¼	76	Pitts Cpfd	86	86½
Do pfd	104¼	106	Pitts S pfd	90¾	94
C De Pasco	32	32½	PCCASL	45	50
C & A	7¼	10	PW Y pfd	78	81½
Chi G West	24	8	Pond Crk	12½	13½
Do pfd	24	25	P S N P	80	85
C & N W	95	96	Pullman	110	120
Do pfd	131	135¾	R S S pfd	104	107
CRI&PpfA	76	76½	Readl pfd	37½	38½
Do pfd B	63	64	Rl& S pfd	101¼	101¾
CCC & St L	33¾	36	S Air L	7¾	8
Do pfd	62½	75	S-Rec pfd	115	125
Col & Sou	20½	22	Sl-Sh pfd	88	92
Do 1st pf	48	52	S-P E S	130	140
Do 2d pf	43	47	SL&SF pfd	23	25
C-T-Rec Co	37¾	38½	Studb pfd	92	94
Cons I Cal	8	8½	Third Ave	13¾	14½
Con Gas	68	69½	Tidew Oil	219	229
Do pfd	104¾	107	Corn P pfd	102	103½
Con Ins	60¼	62	TSLAW	....	6
Cru Steelpf	90	94	Do pfd	10	20
C.L. Arms	148	160	Twin C pfd	50¼	134
D & R G	3¾	4¼	Un Type	120	135
D L & W	173	178	Do pfd	109	.....
D S S & A	3	3½	U Pac pfd	71¾	73½
Do pfd	5	7	P C Sh	106	125
Elec S B	50	53	U D S pfd	90	95
Elkhorn F	27	28½	U Ry Inv	8¼	9
F M & S pf	34½	36	U S A pfd	100	101½
FisherBody	42¼	45	U S C I P	14½	15½
Do pfd	92	93½	Do pfd	44	46½
Gen Chem	165	175	U S Exp	17½	18½
Do pfd	102½	107	USR 1 pfd	109½	110
Gen Cigars	48¼	49	US S pfd	45	47¾
Do pfd	100	106	Un W Drg	53	61
G S St lspf	94	99½	Do pfd	90	....
Hartman	54¼	56	Va C & C	54	60
Homestake	96	98	Wab pfdB	19	20
I Agri Cor	14	14¾	W E 1 pfd	60	65
I-M Con pf	13¾	19	White Mot	46	47
I Nickelpf	94¾	..	Wilson	68	69
Ia Central	2¼	4	Do pfd	95	99
Jewel Tea	30	33	Wis Cent	31	34
Do pfd	89	90	Woolw pfd	116½	118
JICasepfd	91½	93½	Worth P	53½	54½
KCFS&Mpf	59	..	Do pfdA	88½	89¾
K-Spgfd pf	93	98	Do pfdB	67	68½
K C So pfd	49	51			
Lacl Gas	83	85			
L & Nash	113½	115			

COFFEE PRICES.

NEW YORK, Feb. 3.—Saturday's sharp advance was followed by reactions in the market for coffee futures here today, although further gains were reported in Brazil, and there was a firmer tone in the spot situation.

Closing bids: May, 14.35c; July, 14.05c; September, 13.80c; October, 13.75c; December, 13.65c; January, 13.60c.

Spot coffee was firmer; Rio 7s, 15¼c; Santos 4s, 21½c. The official cables reported an advance of 50 reis in the Rio market. Santos spots were 200 reis higher and futures showed an advance of 25@75 reis. Brazilian port receipts, 10,000 bags; Jundiahy receipts, 6,000 bags.

The Tribune Investors' Guide

Answers to inquiries are based upon information which THE TRIBUNE believes reliable, fair, and unprejudiced, but beyond the exercise of care in securing such information THE TRIBUNE assumes no responsibility.

Inquiries must bear the signature and address of writer in order to receive attention. Answers thought to be of public interest will be published. If an answer is not of general interest it will be mailed provided stamp is inclosed. Address letters to Investors' Guide.

State Bonds in Default.

P. C. C., New York—The Council of Foreign Bondholders in England reports that "nine of the southern states of the American Union are in default on their public debt." These states are: Alabama, no figures as to amount; Arkansas, $8,700,000; Florida, $7,000,000; Georgia, $12,700,000; Louisiana, $6,000,000; Mississippi, $7,000,000; North Carolina, $12,600,000; South Carolina, $6,000,000; West Virginia, $15,239,370. The report says: "These figures are not to be regarded as complete or accurate. The loans are understood to have been contracted for public improvements and do not include confederate bonds." The West Virginia debt is one-third of the state debt of Virginia apportioned to it in 1871. There have been recent legal proceedings in this matter and there is some prospect that $12,393,929 with interest at 5 per cent from July 1, 1915, may be paid.

Standard Four Tire.

J. S.—The annual meeting of the Standard Four Tire company on Jan. 23 last brought the disclosure that commissions of 20 per cent had been paid for selling preferred stock and 100 for common. Some of the stockholders thought this excessive and wanted to oust the management, but they compromised by adding new members to the board of directors. A letter from the company says it paid the 8 per cent dividend on its $1,000,000 of preferred stock in 1918 and has since declared a 20 per cent distribution on $330,000 of common. No complete statement has been furnished.

American Real Estate.

F. F. F.—The receivers of the American Real Estate company recently reported that in the first half of 1918 they sold property of a book value of $3,088,817 for $1,722,221. Cash receipts in the six months were $711,198, while disbursements were $744,150. Property still in their hands has a book value of $32,002,606. There is no indication in the report of how long it will take to liquidate the estate nor of how much the debenture holders may expect to recover.

United States Rubber.

C. R., Los Angeles, Cal.—The United States Rubber company recently issued $6,000,000 of five-year notes secured by deposit of $9,000,000 first and refuding bonds. The proceeds were used to pay part of a $9,000,000 bond issue of a subsidiary, the other $3,000,000 being paid in cash. As the company is earning its interest charges six or seven times over these notes are entitled to a high rating.

Brief Answers.

M. G.—The Hanover Life and Casualty company was put in the hands of a receiver on July 2 last. It had collected $30,000 from sales of stock and spent most of the money. It never wrote any insurance.

C. L. W.—The Great American Chemical Products company has not replied to a request for official information. A prospectus that we have seen gives indications that it is a mere speculation.

E. C. Y.—The Garco Oil company of Enid has not replied to a request for information.

Du Ponts Plan to Find Peace Work for War Plants

Philadelphia, Pa., Feb. 3.—[Special.]—It will be the function of the Du Pont Chemical company, capitalized at $3,500,000 and incorporated since the signing of the armistice, to find peace-time occupation for the war plants of E. I. Du Pont de Nemours & Co., which has been laying plans to extend its operations in commercial lines with the termination of the war.

With this in view the Du Ponts applied recently to the federal trade commission for enemy-owned patents of forty-eight more dyes, acids, compounds and processes, making 208 such applications already filed by them. They have been quietly at work several years working out a commercially successful process for the manufacture of print paper from the residue of the cotton plant from the guncotton factories.

Pan Handle to Purchase Direct Line Into Chicago

Pittsburgh, Pa., Feb. 3.—The stockholders of the Pittsburgh, Cincinnati, Chicago and St. Louis Railroad company met at Pittsburgh today and authorized an increase in the indebtedness of the company by the issuance of $35,000,000 of debenture gold bonds.

They also authorized the purchase of the Indianapolis and Frankfort railroad for $6,000,000, being the full cost thereof, which gives the company a direct line of its own between Louisville and Chicago.

SOUVENIR PORTRAIT OF
Abraham Lincoln
FREE
With Next Sunday's Tribune

International Nickel Company Cuts Dividend

New York, Feb. 3.—The International Nickel company today announced a reduction in its quarterly dividend from $1 to 50 cents. The reduction was ordered, the company stated, in view of the uncertainty of business conditions during the period of readjustment and because it was deemed desirable to create a large reserve for taxes.

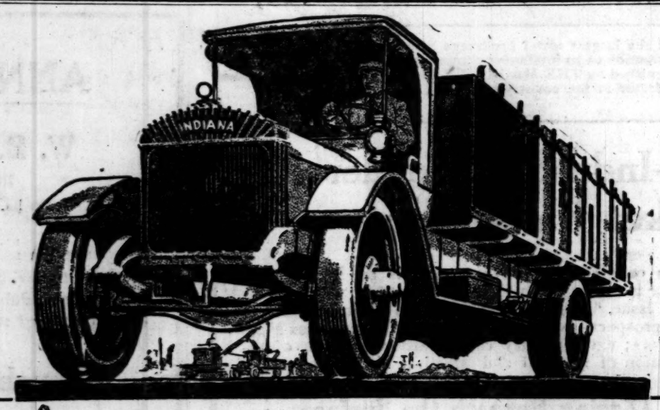

INDIANA TRUCKS

America's Greatest Truck Values ARE AT THE SHOW

—Released from Government Work

NOW at your service are heavy duty trucks that smashed every record for value. Our production has been 75% war work—and shortly it will be 100% commercial trucks.
This means you can get prompt deliveries, for our 1919 output is doubled. And in 28 days over half this output was contracted for—another evidence of the supremacy of Indiana Truck values.

Models: 1-Ton, $2150 1½-Tons, $2600
2-Tons, $2800 3½-Tons, $3450
5-Tons, $4600 F. O. B. Marion, Ind.

Prices Guaranteed to June 1st

DEALERS:
Our whole line is at the Coliseum—1, 1½, 2, 3½ 5-Ton models. Our dealer and distributor proposition is so good that you will want the line when you know it.

Indiana Truck Corporation, Marion, Ind.
Distributor: Roamer Motor Car Co., 2240 S. Michigan Ave. Phone Calumet 6920
Factory Service—$25,000 Parts Stock

Back to the desk after lunch

Remember the delicious baked potato you had? How much flavor there was — all brought out by the cooking. Now—as you light it — notice the same thing in your

LUCKY STRIKE cigarette

It's toasted. Like the potato, the delicious flavor is brought out by "cooking" the tobacco.

It's toasted

Guaranteed by The American Tobacco Co.

LET DEMAND FIX PRICE OF WHEAT, CHICAGO STAND

Other Grain Markets Want U. S. Control, House Body Told.

[BY A STAFF CORRESPONDENT.]

Washington, D. C., Feb. 3.—[Special.]—The Chicago Board of Trade took a position different from that of grain exchanges of other cities today at the nearing on the wheat price guarantee bill before the house committee on agriculture.

L. F. Gates, representing the Chicago board, urged the passage of legislation providing the machinery for carrying out the guarantee, but allowing the law of supply and demand to govern prices to the consumer without restriction.

Spokesmen for the boards of trade of Kansas City, Minneapolis, Duluth, and Buffalo disagreed with him on the supply and demand suggestion. They said the food administration's grain corporation should continue to regulate the price of wheat to the consumer, which they thought should be based on the price at which it is sold for export, probably about $1.25 a bushel.

Will Frame New Bill.

All agreed that the bill conferring authority upon the president to handle the situation is too broad. Chairman Lever of the committee said he would not introduce the bill in that form, but that a new measure would be framed.

No opposition was shown to the appropriation of $1,250,000,000 to carry out the terms of the $2.26 guarantee for the 1919 wheat crop.

"The trouble now is due to the fact that we adopted an economic fallacy at the start," Mr. Gates said. "When the price of wheat was fixed an economic law, that of supply and demand, was broken. The United States government has cornered the market in violation of that law and now must suffer the consequences.

Calls Pending Bill Vicious.

"In general the pending bill is vicious and improper in times of peace. It is morally and commercially wrong and unfair to the nations of Europe.

"What we need in this country is prosperity. The price of wheat is the keystone of the present high cost of living. Cheaper wheat means cheaper chicken feed, therefore cheaper eggs. Cheaper feeds for dairies mean cheaper milk and butter. The whole thing will tumble if you knock out the keystone."

Fear Open Wheat Market.

G. S. Carkener of the Kansas City Board of Trade was one of the other witnesses.

"The Kansas City Board of Trade is anxious to return to a pre-war basis," Mr. Carkener said. "In view of the fixed price we do not see how we can do so as long as that price is in effect. We believe that some agency must handle the 1919 crop. We are fearful of an open and unrestricted market."

Similar views were expressed by F. C. Vandusen of Minneapolis, B. Stockmen of Duluth, and Nisbet Grammar of Buffalo.

A. E. Reynolds of Crawfordsville, Ind., chairman of the legislative committee of the Grain Dealers National association, said a crop of 1,250,000,000 bushels was in prospect, and he, with other dealers, thought the world price would be about $1.25 a bushel.

Cites Four Other Methods.

Chairman Lever in stating the difficulties confronting the committee, suggested four possible alternatives in handling the situation. These are:

1. Restore pre-war conditions, allowing the trade to handle the whole proposition.

2. Continue the present grain corporation.

3. Let down the bars, going back to pre-war conditions, allowing the trade to handle things except that the government may step in when some emergency arises, and buy and sell the surplus.

4. Go back to pre-war conditions, allowing the government only to handle exports and imports.

BANK CLEARINGS CONTINUE IN RECORD VOLUME

While bank clearings are not quite as heavy as in recent preceding weeks, they continue in record volume as compared with a year ago, the total last week at the principal cities in the United States amounting to $5,688,883,398, an increase of 26.7 per cent over 1918. Noteworthy expansion continues to be reported by Baltimore, where the increase is 116.8 per cent. As contrasted with two years ago, the gain in the aggregate is 23.9 per cent.

BANKRUPTCY PETITIONS.

Petition of Antonio Bevacqua, grocer, 2744 Princeton avenue; liabilities, $2,791; assets, $885.

Petition of Louis R. Beecham, Elmhurst, Ill.; liabilities, $4,278; assets, $464.

We have purchased after a most careful investigation blocks of numerous recent issues of

Industrial Bonds

We recommend them as an investment for your funds at prices to yield

6¼% to 7½%

Circulars completely descriptive of these issues furnished upon request.

TAYLOR EWART & CO
109 South La Salle St.
Chicago
Randolph 5438

WORLD'S GRAIN MARKET NEWS

Export business in corn, oats, rye, barley, flour, bran, peas, beans, and meal has been thrown wide open by the removal of restrictions by the war board. The Grain corporation announced yesterday that it was its policy to return to the individual and private enterprises all trade in foodstuffs, as far as such action would not unsettle or menace any necessary American policy. The Grain corporation will in future confine its buying in those articles only to the extent of supplying such foreign needs as are intrusted to it, such as the relief program now contemplated in certain sections of Europe. This leaves the exporters free to resume business under the former competitive basis. It brought many exporters into the trade yesterday as inquiring for offers of all grains, to enable them to get in close touch with the situation in the west and abroad. While no business was reported as consummated, it created a better feeling, as the large foreign requirements are expected to result in buying orders shortly. It was said late yesterday, but not confirmed, that the Wheat Export company, which has bought the foodstuffs for the British government, is to go out of business.

Leading eastern shorts in corn and oats, especially in corn, who were the heaviest sellers most of the last week, have been free buyers the last two days, and secured their profits. It was said that they were about in. The trailers, or eleventh hour sellers, in the east and here have been coming in and taking their losses. There are more of them to cover, despite the big buying yesterday. Many came in at the close through holdings of offers, while the largest holders took profits openly and through sales of offers. The big buying that counted the most in advancing prices was by Clement-Curtis, Wagner, and Thomson-McKinnon. Block-Maloney were large buyers of practically all corn futures, taking a lot of July which was said to be for shorts. Bartlett-Frazier and other longs were heavy sellers of May at $1.30¼ up to $1.31. At the last Wagner was a fair seller, but offerings were well taken.

Corn traders expect a more two sided market from now on, with liberal fluctuations. There are many who are bearish who are in on their short sales and waiting a further advance, or evidence of decided weakness, to put them out again. The bearish conditions are still in evidence, but are for the present offset by the strong technical position in February and March. No pressure of cash corn exists, and with May selling at over 7c under February there are many in the trade who say the short sellers are giving away too much, as there must be an accumulation of corn this month to help out the short seller.

Barney Farroll, who was the largest buyer of May oats yesterday, said a number of traders had covered shorts and taken the long side. Strength in February and March with gains of 1⅝c, against 1⅛c in May, attracted attention. No. 3 white oats, which have sold at a good discount under February of late, were 1c over for the best, while Standards were 1½@2c over February on track. Hales and Edwards are taking in part of the oats delivered on February contracts.

Many of the local traders are as bearish as they have been of late and see no reason for advances in values other than on shorts covering. There is 130,613,000 bu wheat in the visible supply, the largest known at this season, against 13,887,000 bu last year. In the aggregate visible of all grain there is 196,887,000 bu in the United States, or 158,694,000 bu more than last year. Of wheat and rye there is 161,118,000 bu, or more than enough to export 1,250,000 bu per day for the balance of the crop season to July 1, and leave 25,000,000 bu at the end. It is doubtful whether boats can be secured to take that much in addition to the 75,000,000 but oats that the food administration is figuring on being needed, to say nothing of the barley and flour.

By official decree the Argentine government has prohibited the exportation of wheat purchased under a price equal to $1.58 per bu in American money, free on board, without bags. The corn price on the same basis is about 74½c and oats 45⅝c. Broomhall's agent cabled that probably cereal purchases would decrease as the result of these decrees, although the royal commission has agreed to spend around $195,000,000 in 5 per cent bonds in buying Argentine products, including wool, meats, hides, and cereals. No time of shipment was specified. There were some traders who regarded this as bearish, but in the main the opinion was that it was another case of government meddling that in the end would prove rather costly to the country. Prices in Buenos Aires are now posted here and showed advances of 7@8c on corn and 1½c on oats. March corn being 60c and May 64½c, and oats up 1½c at 38c for March.

To many in the trade it looked as though Argentina would be unable to carry through its program of minimum export prices on wheat and oats, but there were some who believed that country might get away with it on corn. With the possible exception of South Africa, where 10,000,000 bu might be obtained, Argentina has the only corn that can enter into world commercial channels until the new United States crop is harvested in 1919. The new Argentine crop is expected to be ready for shipment around April 1.

Sales of soft winter wheat to millers by the Grain corporation here have been over 500,000 bu. It was reported that Kansas City mills and those depending upon that city for wheat supplies will get 12,000,000 bu, and 1,500,000 bu of the St. Louis wheat will also be released.

A Board of Trade membership sold yesterday at $6,875, an advance of $250 over the high point of last week, and of $500 over the price at which one sold during the same period.

CASH GRAIN NEWS

Selected samples of spring wheat sold at ½@1c over the basic figure at Chicago, while No. 2 red was 7c over and No. 1 hard 1c over. Local receipts, 162 cars. Red winter at St. Louis declined 2c and hard was easy. Omaha reported a firm market.

Demand for cash corn showed a slight improvement, with prices here unchanged to 2c higher. At St. Louis, however, offerings were in excess of the demand and prices, after being 2c higher early, reacted and closed 1@2c lower. Omaha also reported a firmer demand, with prices unchanged to 3c lower. Kansas City was unchanged to 3c higher, Peoria 2@4c higher, and Milwaukee 3@5c higher.

Cash oats advanced 1@2c at Chicago, with a fair shipping demand. St. Louis and Milwaukee were 1c higher, Kansas City unchanged to 1c higher, Omaha 3c higher to 4c lower, and Peoria ½c higher. Cash grain prices in leading markets follow:

WHEAT.	Chicago.	Omaha.	St. Louis.
No. 2 red	2.20	.....	2.40
No. 3 red	.....	.....	2.38@2.39
No. 1 hd.	2.27	.....	2.31
No. 2 hd.	.....	2.24	.....
No. 3 hd.	.....	2.21	.....
No. 4 hd.	.....	2.05@2.16	.....

CORN.	Chicago.	Omaha.	Peoria.
No. 3 mx.	1.30	1.33	.....
No. 4 mx.	1.27@1.29	1.25@1.28	1.28½@1.29
No. 5 mx.	1.24@1.25	1.20@1.24	1.27
No. 6 mx.	1.21	.....	.....
No. 3 yel.	1.33	1.33@1.35½	1.32
No. 4 yel.	1.28½@1.31	1.28@1.31	1.29@1.29½
No. 5 yel.	1.24@1.27	1.23@1.27	1.27@1.28
No. 6 yel.	1.23	1.16	1.20@1.23
No. 3 wh.	1.30	1.32½	.....
No. 4 wh.	1.27@1.29	.....	1.29
No. 5 wh.	1.26@1.26	.....	.....
No. 6 wh.	1.21	.....	1.27
Sample g.	.85@1.15	1.05@1.15	1.20@1.23

	Milwaukee.	Kas. City.	St. Louis.
No. 3 mx.	1.33@1.34	1.38@1.39	.....
No. 4 mx.	.....	1.31@1.33	1.32
No. 5 mx.	.....	1.27@1.30	1.25
No. 3 yel.	1.38@1.39	1.38@1.40	1.40
No. 4 yel.	1.35	1.31@1.35	1.30@1.33
No. 5 yel.	1.33	1.28@1.30	1.29½@30½
No. 3 wh.	1.36@1.36	.....	.....
No. 4 wh.	.....	1.35	1.30
No. 5 wh.	.....	1.29	1.26@1.28

	Minneapolis.	Buffalo.	Toledo.
No. 3 yel.	1.29@1.31	1.42	1.32
No. 4 yel.	1.24@1.26	1.40	.....
No. 3 mx.	1.26@1.28	.....	.....

OATS.	Chicago.	Kas. City.	St. Louis.
No. 2 wh.	.....	61½	.....
Stand.	58⅝@60	61	61½
No. 3 wh.	57 @59½	59½@60	60½@61
No. 4 wh.	53 @57	59½	.....

	Milwaukee.	Omaha.	Minneapolis.
No. 2 wh.	.....	.....	59½@61
Stand.	.....	.....	57½@60
No. 3 wh.	57½@59½	58 @56½	56 @57
No. 4 wh.	56½@58	57½@58½	51 @56

	Buffalo.	Toledo.	Peoria.
No. 3 wh.	62½	.....	57½@58
Stand.	63½	61½@62½	58

RYE, BARLEY, AND FLAX.	Rye.	Barley.	Flax.
Chicago	1.45@1.50	83@ 99	.....
Milw.	1.49@1.50	83@1.02	.....
Minn.	1.43@1.44	80@ 90	3.32½@3.41½
Duluth	1.41	70@ 80	3.32

CALIFORNIA EDISON BONDS SOLD.

The syndicate headed by the Harris Trust and Savings bank, E. H. Rollins & Sons and the National City company, which offered last Thursday $8,000,000 Southern California Edison company general and refunding mortgage twenty-five year 6 per cent bonds and $8,000,000 of the same company's 7 per cent debenture bonds, announces that the bonds have all been sold.

GRAINS IN ALL MARKETS

February Corn.

	Open.	High.	Low.	Close 1919.	Feb.3. 1919.	Feb.1. 1918.	Feb.4. 1918.
Chi.	1.26	1.26¼	1.26	1.26¼	1.25½	.....	
St. L.	1.33	1.33	1.33	1.33	1.30½	.....	
K. C.	1.33¼	1.34¼	1.33	1.34¼	1.30⅝	.....	

March Corn.

Chi.	1.23	1.26¼	1.23	1.26	1.22⅝	1.27	
St. L.	1.29½	1.30½	1.29½	1.30⅝	1.27½	.....	
K. C.	1.31½	1.31⅝	1.30¼	1.31½	1.28⅝	.....	

May Corn.

Chi.	1.18¼	1.21	1.18¼	1.20⅝	1.17½	1.24⅞	
St. L.	1.22½	1.24⅝	1.22⅝	1.24⅝	1.21⅞	1.25¼	
K. C.	1.24¼	1.26⅝	1.24¼	1.26⅝	1.23¼	1.25⅞	

July Corn.

Chi.	1.14¼	1.16⅞	1.14¼	1.16⅞	1.13⅝	.....	
St. L.	1.18⅝	1.19½	1.18⅝	1.19½	1.16⅝	.....	
K. C.	1.19⅝	1.21⅝	1.19½	1.21½	1.18½	.....	

February Oats.

Chi.	56⅛	58	56⅛	57⅛	56	83⅛	
Mpl.	55¼	56	55⅛	56	53⅝	.....	
St. L.	57	57	57	57	56½	.....	
K. C.	58⅞	59⅝	58⅝	59⅝	57⅝	.....	

March Oats.

Chi.	56⅝	58¼	56⅝	58¼	56¼	82⅝	
St. L.	57⅛	57⅛	57⅛	57½	57	.....	
K. C.	56½	58½	58½	58½	57½	.....	

May Oats.

Chi.	57⅛	58⅛	57⅛	58⅝	56⅞	79⅝	
Wpg	65¼	67⅛	65⅝	67⅛	65	86⅛	
Mpls	56	57⅛	55⅞	57	55⅝	75⅝	
St. L.	58⅝	59⅝	58⅝	59⅝	58	78⅝	
K. C.	58	59⅛	57⅞	59⅛	57⅝	80	

July Oats.

Chi.	55¼	56⅝	55¼	56¼	56⅞	.....	

February Rye.

Chi.	1.48	1.48	1.47	1.48	1.49	.....	
Mpl.	1.42	1.43¼	1.40	1.43¼	1.41¼	.....	

March Rye.

Chi.	1.46	1.46	1.46	1.46	1.43½	.....	
Mpl.	1.42	1.42	1.42	1.42	1.40	.....	

May Rye.

Chi.	1.43	1.44	1.41½	1.44	1.41	.....	
Mpl.	1.37	1.42	1.37	1.42	1.40	.....	

February Barley.

Chi.	.85	.86⅝	.85	.86⅝	.85	.....	
Mpl.	.86½	.87½	.85½	.87½	.85¼	.....	

March Barley.

Chi.	.86½	.88¼	.86¼	.88¼	.86	.....	
Mpl.	.89⅝	.89⅝	.89⅝	.89⅝	.88¼	.....	

May Barley.

Chi.	.89	.90¼	.89	.90¼	.88½	.....	
Mpl.	.88¼	.90¼	.88¼	.90	.88¼	.....	

CHICAGO DAILY INDEMNITIES.

Corn.

	Bids High.	Bids Low.	Bids Close.	Offers High.	Offers Low.	Offers Close.
Feb.	1.25⅝	1.25	1.25⅝	1.32½	1.31	1.31⅝
Mch.	1.23½	1.22	1.23⅝	1.31	1.30	1.30
May	1.18	1.17½	1.18	1.24½	1.24	1.24½
July	1.14½	1.13½	1.14	1.20½	1.20	1.20

Oats.

May	57⅝	57⅝	57⅝	60	59½	59⅝
July	56½	55¼	55⅝	57½	56⅞	57⅛

FOR THIS WEEK.

	Corn.	Oats.	Corn.	Oats.
May	1.08	53¼	1.30	63

PRIMARY RECEIPTS

Primary receipts of grain yesterday, with the last three ciphers omitted, follow:

Western points—	Receipts Wheat.	Corn.	Oats.	Shipments Wheat.	Corn.	Oats.
Chicago	159	94	127	50	214	268
Milwaukee	40	3	35	9	13	16
Min'polis	4	15	142	29	36	187
Duluth	224	..	4	..	..	2
St Louis	42	211	94	20	67	149
Toledo	8	2	13	1	2	10
Detroit	1	14	14	..	2	..
Kas. City	113	171	221	43	108	59
Peoria	6	105	13	10	62	23
Omaha	66	210	90	22	133	104
Ind'polis	1	40	2	..	30	14
Totals	664	870	755	184	667	832
Wk ago	1,075	1,398	1,545	210	681	821
Year ago	438	1,794	1,209	86	603	599
Seaboard—						
Totals	144	22	103	14	..	70
Year ago	73	6	204	170	154	..

Motor Truck and Tractor Manufacturers, Distributors and Dealers

Will you co-operate with us to increase the sale of your Trucks and Tractors by storing same on our new Floor Plan or in Warehouse?

We are just ready to announce a very simple plan for storing cars and tractors, and for the purchase of Retail Time Sales on automobiles and trucks at most attractive rates. This is something new and you will be interested.

This Company recently took over the assets, business and entire organization of Agricultural Credit Company, Chicago, and is affiliated with Commercial Credit Company, Baltimore. These two Companies have a Cash Capital and Surplus nearly twice as large as that of any similar Company in the United States.

While in Chicago call and discuss the matter or phone us to call on you.

Commercial Acceptance Trust
Cash Capital Over $1,150,000
208 S. La Salle St., Phone Harrison 8989
CHICAGO

Affiliated with
Commercial Credit Company
Cash Capital and Surplus $2,700,000
BALTIMORE

STRONGER TONE DEVELOPS IN GRAIN MARKET

Close at Gains and All Prices Above Those of Saturday.

BY CHARLES D. MICHAELS.

A stronger undertone developed in the grains with more news favoring holders, while the shorts were the best buyers. Prices at no time were as low as Saturday's finish, while the close was at about the best of the day with gains of 2⅝ to 3⅝c on corn, and 1½ to 1⅞c on oats in Chicago.

Corn in the southwestern markets closed 3⅝@3⅞c and oats 1⅛@1⅜c higher. Oats in Minneapolis gained 3@2½c and in Winnipeg 2⅝c as arrivals in the latter market were only 30 cars. Rye futures in Minneapolis closed 2c and barley 2c higher.

Better Undertone in Corn.

Sentiment in corn has changed to some extent, and there was more disposition on the part of local and eastern shorts to cover than to increase their lines. At no time were prices as low as Saturday's close, and the finish was at the top with February, $1.23¼; March, $1.26; May, $1.30⅝; and July, $1.16⅞.

Houses with eastern connections headed by Thomson & McKinnon, Wagner, Clement-Curtis and Jackson Bros. were conspicuous buyers at times, and while there was some selling by the same interests they bought much more than they sold, and were instrumental in making the bulge. The undertone throughout was considerably firmer than for several weeks. Some of the local element took the bull side.

A marked change came over the character of the news. The east asked for offers of coarse grains, with Baltimore after 25,000 bu No. 3 corn for prompt shipment, and 50,000 bu white was reported sold out of store here to the domestice trade, in addition to 40,000 bu in scattered lots. One of the converted Peoria distilleries is expected to re-open Wednesday to make corn sugar and other products.

Sample values were unchanged to 2c higher with receipts 112 cars. The Argentine government has prohibited exports of corn bought below 74½c, f. o. b., exclusive of sacks, which had considerable effect on sentiment. Weather conditions were less favorable over the belt.

Oats Rally with Corn.

Domestic shipping demand for oats improved considerably, and sales here aggregated 155,000 bu. Sample values were 1@2c higher. Receipts remain light with local arrivals 79 cars and the basis for sales in the sample market was firmer at February to 1c over for No. 3 white, and 1½@2c over for standards.

Futures were influenced by the action of corn, and by covering by some of the largest of the local shorts and advanced sharply, closing at the top after a range of 1⅝@2c. February at the last was 57⅞c; March, 58¼c; May, 58⅝c, and July, 56¼c.

Rye Weak, Barley Higher.

Rye was weak with spot 1@5c lower, and futures 1c lower to 2½c higher. No. 3 sold at $1.45@1.50, closing at the bottom. The government is out of the market. Receipts, 105 cars. Milwaukee was dull and unchanged, and Minneapolis 1c lower.

Barley sold readily at 1@2c advance, the fact that the government was out of the market having no effect. Elevator interests were the best buyers. Spot sales were at 83@99c. Receipts, 82 cars. Milwaukee was unchanged, Minneapolis unchanged to 1c higher, and Omaha 1@2c lower.

Flaxseed at Duluth closed 5¼c higher; May, $3.34½. Winnipeg 5c higher; May, $3.11.

Timothy seed firmer. March, $11.25 asked. September sold at $11.90, the first sale of the season. Country lots, $7@10 per 100 lbs. Toledo, 12½c lower; March, $4.80 per bu of 45 lbs. Clover seed easy. Country lots, $25@26 per 100 lbs. Toledo, unchanged to 25c lower; February, $23.80; March, $23.25 per bu of 60 lbs.

Provision Exports Large.

Exports of bacon and lard from the United States last week were 78,671,000 lbs, against 23,695,000 lbs last year. This with the strength in corn and a 20c advance in hogs helped to rally provisions after the early break but the close showed losses of 15c on pork, 30@47½c on lard and 25c on short ribs. There was buying of lard by Hately and of pork, lard and short ribs by Logan and Bryan. Armour and Simons & Day were the best sellers of lard. A little demand existed for cash lard. The underlying conditions of the provision trade are bearish despite reports of additional allotments being made for export. The selling of lard was due to the big increase in stocks here last month with expectations of western stocks showing up big. The small receipts of hogs cut no figure, being due to embargoes. Prices follow:

Mess Pork.

	Close Feb.3. 1919.	Feb.2. 1919.	Feb.4. 1918.
May	37.80	37.25	37.45
	High.	Low.	
May	37.80	37.25	37.45

Lard.

	High.	Low.	Close 1919.	Feb.3. 1919.	Feb.4. 1918.
May	22.80	22.35	22.40	22.72	25.85
July	22.25	21.90	21.92	22.32	.....

Short Ribs.

	High.	Low.	Close 1919.	Feb.3. 1919.	Feb.4. 1918.
May	20.95	20.50	20.52	20.77	24.80

GRAIN STATISTICS

United States visible supply of wheat increased 1,942,000 bu last week; corn, 75,000 bu, and oats, 1,023,000 bu. Last year wheat decreased 1,258,000 bu, corn 24,000 bu, and oats 178,000 bu. Wheat increased 1,521,000 bu at Duluth and 414,000 bu at Boston, and decreased 438,000 bu at Buffalo. Corn increased 295,000 bu at Kansas City and 111,000 bu at Omaha and decreased 211,000 bu at Peoria. Oats increased 221,000 bu at New Orleans, and 210,000 bu at St. Louis. Details follow:

	This week.	Last week.	Last year.
Wheat	130,613,000	128,671,000	13,869,000
Corn	5,549,000	5,474,000	4,623,000
Oats	30,503,000	29,482,000	13,879,000
Rye	20,754,000	18,736,000	1,676,000
Barley	9,456,000	8,794,000	4,136,000

Wheat stocks in all positions in Chicago increased 243,000 bu last week, rye 935,000 bu, and barley 397,000 bu, while corn decreased 279,000 bu and oats 128,000 bu. Details follow:

	This week.	Last week.	Last year.
Wheat	14,794,000	14,551,000	1,061,000
Corn	1,185,000	1,464,000	1,079,000
Oats	6,404,000	6,532,000	5,913,000
Rye	2,965,000	2,030,000	263,000
Barley	2,508,000	2,108,000	535,000

Canadian visible supply of wheat increased 2,117,000 bu last week and oats 95,000 bu. Last year wheat decreased 1,240,000 bu and oats increased 1,379,000 bu. Details follow:

	This week.	Last week.	Last year.
Wheat	45,473,000	43,356,000	20,352,000
Oats	4,852,000	4,857,000	8,933,000
Barley	4,367,000	4,318,000	1,999,000

North American exports of wheat and flour showed a heavy falling off the last week. Details follow:

	This week.	Last week.	Last year.
Wheat, bu.	1,884,000	3,661,000	1,586,000
Flour, brls.	628,000	914,000	195,000
Wheat and flour, bu.	4,710,000	7,774,000	2,448,000
Corn, bu.	28,000	113,000	10,000
Oats, bu.	558,000	3,155,000	1,708,000
Rye, bu.	158,000	245,000	49,000
Barley, bu.	.....	111,000	109,000
Pork, brls.	1,070	1,310	100
Lard, lbs.	18,920,000	10,274,000	6,497,000
Meats, lbs.	59,742,000	40,312,000	17,198,000

PRODUCE TRADE

Butter prices here advanced 1½c on 92 score. Local and shipping orders were larger and the undertone showed better. Receipts were 4,991 tubs. New York declined ¼c, with 92 scores 47½c. Confidence is lacking and arrivals 6,810 tubs. Boston had a good trade in the morning, but an uncertain feeling developed later with trading in small lots without any decided price changes. Receipts 791 tubs. Philadelphia buyers asked for concessions and trading was light. Receipts 573 tubs.

Eggs declined 5@5½c, with receipts of 10,543 cases. A fair trade was on at the decline. Live fowls were 1c higher.

Potatoes were in limited demand, with receipts 66 cars and 196 cars on team tracks and 61 cars outside.

WHOLESALE CREAMERY BUTTER PRICES

	Chicago— Whole milk.	Chicago— Centralized.	New York.	Boston.	Philadelphia.
93 score	45½	....	48½	...	49
92 score	45	....	47½	48	48
91 score	44½	....	47	47	47½
90 score	43½	44½	46¼	46½	46½
89 score	42½	43½	46	45½	46
88 score	42	....	45½	45	45
87 score	41	....	45	45	44½
86 score	40	....	44	41	44

POULTRY.

Live—		Dressed—	
Turkeys, good	30c	Turkeys	37@41c
Fowls	28c	Roosters	30@32c
Springs	26c	Fowls	27@29c
Old roosters	20c	Springs	25@27c
Ducks	28@32c	Ducks	27@32c
Geese	21@22c	Geese	23@25c

EGGS.

Extras	41@42c	Misc. lots	23½@24½c
Firsts	35c	Checks	33@30c
Ord. firsts	33½@34c	Dirties	32@33c

POTATOES.

White, 100 lbs—		Sweet—	
Wisconsin	$1.50@1.60	Hampers	$1.75@2.50

GREEN FRUITS.

Apples, brls.	$ 7.00@10.00
Grapefruit, box	4.00@ 5.50
Strawberries, quart	.70@ .75
Lemons, box	3.75@ 4.50
Oranges, box	4.00@ 5.00

VEGETABLES.

Beets, brls.	5.50@ 7.00
Cabbage, ton	18.00@22.00
Cabbage, new, crate	1.50@ 2.00
Cucumbers, box, 2 doz.	3.00@ 6.00
Cauliflower, crate	1.25@ 1.75
Celery, Michigan, crate	2.75@ 3.25
Carrots, brl.	3.50@ 5.00
Lettuce, head, crate	4.50@ 5.00
Lettuce, leaf, box	.40
Onions, sack 100 lbs.	2.00@ 2.25
Peppers, Florida, crate	6.00@ 7.50
String beans, hamper	4.00@ 5.00
Tomatoes, Florida, 6 baskets	9.00@ 9.50

VEAL.

50@60 lbs.	16@17c	90@100 lbs.	19@21c
60@80 lbs.	17½@18½c	175@240 lbs.	13@15c

OUTSIDE PRODUCE MARKETS.

Plymouth, Wis.—CHEESE—Square, 25½c; daisies, 28½c; double daisies, 28½c; horns, 26½c.

CHICAGO GRAIN RECEIPTS

Official returns on the inspection of grain by cars for Monday follow:

	Nos. 1 Stand. and 2.	3rd.	No.3.	No.4.	Rejected.	Tot.
Hard	5	..	..	1	2	8
Red	1	..	..	1	..	2
White	7	..	3	3	2	14
Mixed	6	..	6	1	3	17
Spring	81	..	26	9	5	121
Totals	102	..	35	14	11	162
Corn	..	..	7	35	50	112
Oats	4	23	39	13	1	79
Rye	65	..	20	10	4	105
Barley	1	..	23	37	23	83

HAY AND STRAW

Timothy was in good demand, all grades being taken. St. Louis was a good buyer here and the low grades are cleaning up. Loadings in the country are lighter. Arrivals were 61 cars. No. 1 timothy was $28.00 to $29.00, No. 1 light clover mixed $25.00 to $27.00, and No. 3 timothy $19.00 to $23.00.

Choice prairie was in fair request, but the poor stuff is hard to sell with a good supply on hand. Arrivals were 4 cars Iowa, 1 car Dakota, and 4 cars Illinois. Choice southwestern and Nebraska $24.00 to $27.00, Iowa $12.00 to $20.00, Dakota $18.00 to $24.00, and Illinois $11.00 to $14.00.

Straw sold more freely, with 5 cars rye, 3 cars oat, and 5 cars wheat in. Oat and wheat was $8.00 to $9.00 and rye $9 to $10 per ton.

CANADIAN STEEL OUTPUT CUT.

Montreal, Feb. 3.—The Nova Scotia Steel company's plant at Sydney and its mines have been partly shut down. Making of pig iron has been stopped. The period of the curtailment is indefinite.

E. G. HOTHORN, head of the largest metal brokerage firm in the world, says: "Any real contribution to an intelligent comprehension of financial affairs, such as is furnished by THE MAGAZINE OF WALL STREET, is an important factor in the country's business and economic development."

U. S. Steel—Industrial Leader and Market Barometer

U. S. STEEL anticipates trade conditions in advance and is an indicator of security prices. Every businessman or investor wants to know how Steel will react to "Peace Readjustment." In our Feb. 1 issue, Wm. T. Connors makes an impartial and searching study of Steel's long pull prospects, with graphs showing its progress since organization; the fall in unfilled orders; extraordinary cash position; growth of assets, etc. You will find this information of material and practical aid in both your business and your investments.

Digging Beneath the Surface

ANACONDA'S SOUTH AMERICAN MINES.—A wonderful work of development is going on in South America. Do you know how the results will affect Anaconda's earnings? This article tells authoritatively what they will mean to Anaconda shareholders in terms of output, cost of production, and net earnings.

THIRD AVENUE RAILWAY.—Can this company avoid receivership? What should the investor do?

AMERICAN SUGAR REFINING did a prosperous business during the war. What will be the effect of peace? Can its large profits be maintained?

CUBA CANE SUGAR, although reporting good earnings, has disappointed stockholders as to dividends. What will be the effect of the new bond issue?

U. S. RUBBER.—Its total sales more than quadrupled during the past five years. Has the price discounted the change?

UNION AND CANADIAN PACIFICS.—Which one shows the better earnings? An analytical comparison.

GENERAL ASPHALT.—Oil and Industrial. A new era in asphalt business. What are its oil prospects?

THREE NEW OILS—A Comparison of Oklahoma Producing and Refining, Pennok Oil and Boone.

Special Bond Department

HOW THE ORDINARY INVESTOR MAY JUDGE BOND VALUES.—By G. C. Selden. Explains in a clear, concise manner the relation between Bond Prices and Money Rates. Invaluable for the beginner and yet full of new ideas for the experienced bond buyer.

FOREIGN GOVERNMENT CONVERTIBLES.—By George S. Hammond. Discusses the best long and short term convertible issues

VICTORY LOAN PLANS INCREASE RATE ON PAPER

No Change in Any Other Phase of the Money Market.

Preceding the preparation for the Victory loan there was yesterday a noticeable firming in the market for commercial paper. Whereas last week the best names sold on a 5 per cent basis, the going rate yesterday was 5¼ per cent. There was no tendency to change in other phases of the money market, but commercial paper has been especially favored in the last three weeks. The large local banks are still out of the market.

Reports from concerns that borrow through notes sold to brokers are to the effect that the present with them is a waiting period and they are not buying goods ahead as in ordinary times. The presumption is that lower prices will be established and in consequence the buying is a from hand-to-mouth character.

Rely on Country Banks.

Country banks, or rather banks outside the three central reserve cities, afford substantially the present market for paper. In this demand there is probably a little quieter feeling for the general reasons indicated. It appears, however, to be a constant query with the makers of notes as to the time when they can afford to discount the future and begin buying goods in more liberal volume.

Friends of the Ohio Cities Gas company let it be understood yesterday that the $5 per cent issue of new stock will be used for the acquisition of a going concern, including pipe lines, and additional production. The properties to be acquired have definite earnings which will more than take care of the purchase price.

Ohio Cities Gas Rate Stands.

Meanwhile it is asserted there will be no change in the dividend rate on Ohio Cities Gas stock, which is 20 per cent. It appears that the properties to be purchased have been under consideration for several months and are intended to strengthen the company's position in the southwestern oil field.

So far as the stock market is concerned, the announcement made on Saturday morning was unfavorably constructed and the price of the common stock sold off to 37½, a decline of better than four points. Yesterday after it began to be known that the deal was expected to improve the value of the company's shares, the price advanced 1¼ points and the close was firm though there was still lack of understanding as to the terms and character of the proposed acquisitions.

Metal Activity Decreases.

News announcements continue to indicate a reduction in steel and copper activity among producers. The Nova Scotia Steel company gave out a statement to the effect that its plant at Sydney and its mines have been partly shut down, while the making of pig iron has been stopped and the period of curtailment is indefinite.

The output of the Anaconda Mining company for January was the smallest in three months, being 15,900,000 lbs, against 22,600,000 in November and a slightly smaller amount in December. The Anaconda began curtailing its production early in January and cut it at one time to 45 per cent.

Within the next two months several steel companies will act on dividends and there is expectation that reductions may result. It is well enough to understand that curtailment of output is now a normal instead of an abnormal condition.

CHICAGO STOCK TRANSACTIONS

The packing house shares sold off early in the local market, but more than recovered at the close. Swift & Co. shares after declining to 117⅞ closed at 119¼, while Libby-McNeill was up ⅝ and Swift International 1½ points.

The favorable exhibit made by the Stewart-Warner company in its annual report was not specifically reflected in the day's trading, the price showing but small fractional improvement. However, the increase in the dividend from 6 to 8 per cent based on good earnings had already been the basis for a rise of 20 points in the market price of the stock.

Peoples Gas was firm and dealt in moderately locally, while on the New York exchange there was larger activity and a higher price movement. Union Carbide was firm and higher in a rather small market. Sears-Roebuck common was up. Commonwealth Edison was about steady.

In the bond department there was some trading in City Railway first mortgage 5s at 32. Commonwealth Edison 5s were fractionally lower and Connecting Railways 5s after declining one point to 46 recovered ¾. The 5 bonds of the Chicago Railways Company were up ½.

	Sales.	High.	Low.	Close.	Net chge.
Am. Radiator.	4	290	290	290	....
Am. Shipbldg	5	103⅝	103⅝	103⅝	....
Armour pfd.	164	101⅝	101⅝	101⅝	....
Armour, Fish.	40	18½	18½	18½	— ⅝
Cal Pa Tel.	10	62	62	62	— ⅛
Cities Serv.	30	¼	¼	¼	— ⅛
Com. Edison.	94	113½	113	113	— ½
Diamond Match	50	109½	109½	109½	....
Fair Brick	20	58	58	58	....
I Nor & L.	731	20⅝	20	20⅝	+ ⅝
Lindsay Light.	600	13¼	13	13	....
Pub Service.	5	91	91	91	+ ½
Peo Gas	40	48½	48	48½	....
Rose	171	173½	172	173	+ 2
Stew-Warner	155	84⅝	84	84½	....
Swift Int'l	1,396	43⅝	42	43⅝	+ 1⅝
Swift & Co.	921	119¼	117¼	119¼	+ ⅝
Un Carbide & C.	554	56⅝	56⅝	56⅝	+ ⅝
Un Pa Board.	175	21½	21	21⅝	— ⅝
Wilson pfd.	22	96½	95	95	....

BONDS.

	High.	Low.	Close.	Net chge.
$5,000 Arm deb 6s 1924.	101	101	101	....
11,000 CC& C Rys 5s	46⅝	46	46⅝	....
3,000 ChC Ry 1st 5s	82½	82	82	....
3,000 ChRys SerB 5s	49½	49½	49½	....
4,000 Ch. Tel 5s.	96⅝	96⅝	96⅝	....
9,000 ChUn Sta 4½s	88	88	88	....
2,000 Com Ed 1st 5s.	94¼	94¼	94¼	— ⅛
1,450 US L 4th 4½s	94.54	94.10	94.30	+ .30

U. S. TREASURY STATEMENT

WASHINGTON, D. C., Feb. 3.—The following is a statement of the condition of the United States treasury on Jan. 31:

Income to date this year.	$22,214,608,491
Income to date last year.	9,253,751,990
Increase	$12,960,856,531
Outgo over income this year	$ 259,965,723
Outgo over income last year.	245,558,624
Increase	$ 14,407,099
Balance general fund today.	1,325,041,128
Balance previous day.	1,177,720,302
Increase	$ 147,320,826

NEW YORK STOCK TRANSACTIONS

Div. pd. $s per share.	Div. yield.	Bid.	Asked.	Description.	Sales.	High.	Low.	Close.	Net chge.	Close Feb. 4, 1918.
....	....	23	23½	Adv Rumely	300	23½	22¾	23½	+ ⅝	....
....	....	3½	3¾	Do pfd	700	61	60½	60⅝	....	....
....	....	1⅞	2	Alaska Gold	800	3⅝	3½	3⅝	+ ⅛	....
....	....	2	3	Alaska Juneau	900	2	1⅞	2	+ ⅛	2⅛
8	8.0	83	85	Allis-Chalm Mfg. pfd	100	84	84	84	....	75¼
8	11.6	68¼	69¼	Am Agr Chem.	1,000	100⅝	100¼	100⅝	+ ⅛	87½
†3	5.0	161	173	Am. Beet Sugar	500	69	63⅝	69	....	77⅞
....	....	46¼	46⅝	Am. Brake Shoe pfd.	200	165	160	160	....	....
8	9.0	88⅝	89	Am Can	1,200	47	46⅝	46⅝	+ ⅛	38⅝
4	9.3	43	44	Am Car & Foundry.	600	88⅝	88½	88⅝	+ ⅝	71½
.80	6.2	12½	12⅝	Am Cotton Oil	1,500	43⅝	43	43½	+ ½	31⅝
....	....	17½	17⅞	Am Drug Synd	2,600	13⅝	12½	12⅝	....	....
†5	5.7	88	88½	Am Hide & Leather.	6,200	18	17	17⅝	+ ⅝	12⅝
....	....	40¼	40½	Do pfd	5,200	89	87½	88¼	+ ⅝	56
3.60	6.7	53½	54	Am Ice Securities	100	40½	40½	40½	— ¼	12½
....	....	45⅝	49	Am Internat Corp.	600	53⅝	53½	53⅝	+ ⅛	37½
7	7.0	88½	90	Am Linseed Oil	6,300	49½	46½	49	....	33½
6	8.5	70⅝	71	Do pfd	100	89	89	89	....	74½
7	6.6	106½	107	Am Smelting	2,800	71⅝	70⅝	70⅝	— ⅝	83⅝
7	9.0	78½	79	Do pfd	100	106½	106½	106½	....	....
7	6.3	112⅝	112½	Am Steel Foundries.	400	78½	78½	78½	....	61½
10	10.0	99½	100	Am Sugar	100	112½	112½	112½	....	107½
8	8.0	99⅝	100	Am-Sumatra Tob.	500	100	99½	100	+ 1⅝	67⅝
8	13.6	59⅝	59¾	Am Tel & Tel	2,200	100¼	99¼	100	....	109
5	6.9	72	74	Anaconda	2,000	59¼	58⅝	59¼	— ⅛	63½
6	6.7	90½	91½	Associated Oil	200	72	72	72	....	....
5	8.8	86	87	Atchison	500	90½	90	90½	....	84½
....	....	19	20	Do pfd	200	87	86½	86½	....	....
10	10.3	97⅝	98	Asod Dry Goods	300	19½	19	19	— 1	....
5	7.7	64	65	Atlantic Gulf & W I	500	97	97	97	....	107½
....	....	67¼	67⅝	Do pfd	300	65	65	65	....	61
4	8.0	45	45½	Baldwin Locomot.	2,500	67⅝	66¼	67¼	+ ⅝	64
4	7.4	53½	55½	Baltimore & Ohio	2,600	45½	44½	45½	+ ½	51⅝
7	6.4	110	112	Do pfd	100	54⅝	54⅝	54⅝	....	....
....	....	1½	1⅝	Barrett Co pfd	100	110½	110½	110½	....	....
†5	8.5	59⅝	59⅝	Batopilas	200	1½	1½	1½	....	1
†5	8.5	59¼	59⅝	Bethlehem Steel	100	59½	59½	59½	....	80½
....	....	20⅝	21	Do B	1,000	59½	58⅝	59½	+ ⅝	78½
†10	6.8	145⅝	147	Brklyn Rap Trans.	5,200	21⅝	20½	20⅝	+ ⅝	46
....	....	17⅝	18½	Burns Bros.	100	147	147	147	— 1	....
4	7.8	52	52½	Butte & Superior	200	18	18	18	....	....
....	....	23½	24	California Packing.	200	51½	51½	51½	....	....
†7	10.1	69	70	California Petroleum	1,500	23⅝	22⅝	23⅝	+ ½	15⅝
8	13.1	59½	61	Do pfd	200	68⅝	68⅝	68⅝	+ ½	43
5	8.5	58½	59	Cerro de Pasco	200	61	60	61	....	....
12	10.4	115¼	115½	Central Leather	100	59	59	59	+ ½	68⅝
4	7.3	55	55½	Chandler Motor	2,900	115¼	113⅞	115	+ 2½	83
....	....	36⅝	36⅞	Chesapeake & Ohio	100	54⅝	54⅝	54⅝	....	....
....	....	71⅝	72⅝	C M & St Paul	800	37	36½	36⅝	+ ¼	42¼
....	....	23⅝	23¾	Do pfd	400	72½	72	72½	+ ⅝	75½
....	....	18	18½	C R I & P	100	23¼	23¼	23¼	+ ¼	20½
4	12.1	33½	33⅝	Chile Copper	1,300	18	17⅞	18	+ ⅛	17
3	8.6	35	35½	Chino	300	33½	33½	33½	— ⅛	44⅛
4	10.0	40¼	40⅝	Colorado Fuel	300	35⅝	35	35⅝	....	....
7	7.4	94⅝	95	Columbia Gas & E.	400	40¼	40⅛	40¼	+ ⅝	33½
....	....	47⅝	47⅞	Consolidated Gas	1,700	95¼	94	94⅝	+ 1⅝	90
7	6.8	102½	102¾	Corn Products	2,600	47⅝	46⅝	47½	+ ⅝	33
....	....	53¼	53½	Do pfd	100	103¼	103¼	103¼	+ ⅛	....
....	....	23¼	23⅝	Crucible Steel	800	53½	53	53⅝	+ ¼	57⅝
....	....	76½	77	Cuban Cane Sugar	4,500	24	23¼	23¼	— ⅝	31½
7	9.3	76½	77	Do pfd	1,700	77	76	76½	+ ½	80⅝
7	7.3	95	98	Deere pfd	100	96	96	96	....	....
....	....	6	6½	Denv & Rio Gr pfd.	200	6¼	6¼	6¼	— ⅝	....
9	8.3	103	104½	Del & Hudson	500	103⅝	102½	102½	....	115
†2	3.7	54¼	54⅝	Dist Securities	800	54⅝	53⅝	54¼	— ⅛	39⅝
....	....	10⅝	10⅝	Dome Mining	1,200	11	10⅝	10⅞	— ⅛	9
....	....	15⅞	16	Erie	1,500	16	15⅝	16	....	15⅝
....	....	25¼	26	Do 1st pfd	300	25½	25½	25½	....	....
....	....	18½	20	Do 2d pfd	100	18½	18½	18½	....	....
....	....	9	11	Federal M & S	100	10	10	10	....	....
4	14.3	27⅝	28½	Gaston Williams	500	28¼	27⅝	27⅝	....	35
8	5.5	146½	147½	Gen Electric	2,600	147¼	144½	147	+ ⅝	....
12	9.2	128½	129	General Motors	7,300	129	128	129	+ 3½	134¼
....	....	1⅝	2	Do rights	4,700	1⅝	1⅝	1⅝	....	....
6	7.2	83¼	83½	Do pfd	1,000	83½	83	83½	— ½	88
4	6.6	60	61	Goodrich	700	61	60⅝	60⅝	+ ⅝	49
7	6.8	102½	103	Do pfd	100	103	103	103	....	....
10	13.6	74	75	Granby	....	74	73⅝	74	....	77
†2	5.3	38⅝	38⅝	Great Northern Ore.	6,400	38⅝	37⅞	38⅝	+ ⅝	27⅝
7	7.6	91⅝	92	Great Northern pfd.	600	91⅝	91	91⅝	— ⅛	91⅛
8	18.6	43	43½	Greene Cananea	500	43⅝	42½	43⅝	+ ⅛	43⅝
10	19.3	53	55	Gulf State Steel	100	52	52	52	....	....
4	8.5	41½	42½	Haskell-Barker	100	42½	42½	42½	....	....
7	7.2	96½	97	Ill Central	300	97	97	97	+ ½	96
8	17.8	44½	44⅝	Inspiration Copper	3,600	44⅝	43⅝	44⅝	— ⅛	46
5	8.8	56½	57	Int Agr Corp pfd	100	56⅝	56⅝	56⅝	— ¼	48⅝
....	....	21⅝	22	Int Merc Marine	1,900	21⅝	21⅝	21⅝	— ¼	25⅝
6	6.2	96½	96⅝	Do pfd	8,500	97½	96	96⅝	— ⅛	94⅝
....	....	5⅛	5⅝	Int Met Consol	300	5	5	5	....	8½
....	....	35	35¼	Int Paper	*8,500	35⅝	34	35¼	+ 1½	30¼
6	9.7	62½	63	Do pfd ctf	200	62⅝	62½	62½	....	....
2	7.7	25⅝	26	Int Nickel	8,500	28	24½	25⅞	+ ⅝	28½
....	....	17	18	Kan City So	100	17	17	17	....	....
4	5.1	79	79½	Kelly Springfield	1,000	79½	79¼	79¼	— ⅝	46⅝
†2	6.3	32⅝	33	Kennecott Copper	200	32½	32½	32½	....	33⅝
6	9.1	65¼	66	Lack Steel	200	66	66	66	....	77⅞
....	....	7½	8	Lake Erie & W	100	7⅝	7⅝	7⅝	....	....
....	....	23⅝	24	Lee Rubber & Tire	1,200	24¼	23⅝	24	+ ¼	14
5	9.1	54⅞	55	Lehigh Valley	800	55⅝	55	55	— ¼	59½
7	6.5	107	109	Ligg & Myers pfd	200	108	108	108	....	....
....	....	43½	44½	Loose-Wiles	300	44¼	44	44	....	....
....	....	31¼	32	Maxwell Motor	2,000	31¼	30½	31¼	+ 1	28⅝
....	....	53½	54½	Do 1st pfd	800	54	53	54	+ 1	60
....	....	23	23½	Do 2d pfd	600	22	22⅝	23	+ 1	23
7	6.6	104	107	May Dept St pfd	300	106	106	106	....	....
8	4.8	166¼	166½	Mex Petrol	22,800	165⅝	163⅝	166½	....	92½
4	18.3	22½	22⅝	Miami Copper	400	22⅝	22½	22½	— ⅛	23⅝
6	14.3	41⅝	41⅝	Midvale Steel	2,900	41⅝	41⅛	41⅝	+ ⅝	45½
....	....	5½	5¾	M K & T	300	5	5	5	....	....
....	....	8½	9	Do pfd	200	8⅝	8⅝	8⅝	....	....
....	....	22⅝	24	Mo Pac	800	22⅝	23½	23⅞	+ ⅛	22
....	....	51	51½	Do pfd	900	52	50⅝	51½	— ⅝	45⅝
6	7.0	70	73	Nat Cloak & Suit	100	71	71	71	....	....
7	6.7	103	104	Do pfd	100	104	104	104	....	....
....	....	14½	14⅝	Nat Conduit & Cable	100	14⅝	14⅝	14⅝	....	16⅝
5	7.3	68⅝	69	Nat Lead	600	68⅝	67⅞	68⅝	....	....
3	17.7	16⅝	17	Nevada Copper	400	17	16⅞	16⅞	....	19
20	22.0	91	92	N Y Air Brake	1,500	92½	91¼	91¼	— 1	127
5	6.9	72½	73	N Y Central	300	72½	72½	72½	....	71⅛
....	....	21	25	New York Dock	100	23	23	23	....	....
....	....	28¼	28⅝	N Y N H & H	1,000	28⅝	28⅛	28¼	....	29⅝
7	7.8	90¼	91	Northern Pacific	500	90¼	90	90	— ⅝	86⅛
5	10.6	47	48	Nova Scotia Steel	100	47	47	47	....	....
5	12.8	39⅛	39¼	Ohio Cities Gas	16,200	39⅝	37½	39¼	+ 1⅛	38⅝
2	25.0	7½	7⅝	Ontario Silver	1,000	7½	7⅝	7⅝	....	....
.50	6.3	8	8⅛	Okla Prod	6,500	8⅛	8	8	— ⅛	....
†1	2.9	33½	34	Pacific Mail	100	34¼	34¼	34¼	....	25
5	7.4	67½	68	Pan-Am P & T	4,000	68	67	67	+ ⅛	....
7	6.0	115	119	Do pfd	100	117	117	117	....	89¼
8	6.8	44⅝	44⅝	Pennsylvania Ry	1,100	44⅝	44¼	44¼	+ ⅛	46
....	....	49	49½	Peoples Gas	1,000	49	48	49	....	....
....	....	12½	13	Pere Marquette ctfs.	300	12⅝	12½	12½	....	12¼
3	10.0	30	30½	Philadelphia Co.	100	30	30	30	— ⅛	....
5	12.5	40	41	Pierce-Arrow	800	40½	40	40½	....	36⅝
....	....	17¼	17⅝	Pierce-Oil	1,300	17⅝	17¼	17¼	— ¼	....
5	11.1	44⅞	45½	Pittsburgh Coal	400	45½	45	45	....	47¼
....	....	34⅝	34⅝	Pitts & W Va	100	34½	34½	34½	— ⅛	27½
8	12.9	62¼	63	Pressed Steel Car	100	62½	62½	62½	+ ½	63¼
7	6.9	100	102	Do pfd	100	101½	101½	101½	....	....
4	5.1	78¼	78½	Reading	500	78⅝	78¼	78⅝	+ ⅝	75⅝
3	5.3	37⅝	38½	Do 2d pfd	100	37⅝	37⅝	37⅝	....	....
6	8.2	72⅝	73⅝	Rep Iron and Steel.	600	72⅝	72¼	72⅝	....	76½
•	....	74	75	Royal Dutch	300	74½	74½	74½	+ ½	76½
....	....	10½	10⅝	Saxon Motors	4,500	11	9⅞	10⅞	+ 1⅛	....
6	9.8	60½	62	Savage Arms	300	61	60½	61	....	....
....	....	15⅝	16½	Seaboard A Line pfd	100	15⅝	15⅝	15⅝	....	17½
5	4.6	173½	177	Sears-Roebuck	100	173½	173½	173½	+ 2	153½
3	18.2	11½	11⅝	Shattuck & Arizona	200	11½	11	11½	....	....
....	....	34⅝	35	Sinclair Oil	600	35½	35	35	— ⅝	33⅝
6	6.1	98	98¼	Southern Pacific	2,200	98	97¼	97⅞	....	83¼
6	....	26⅝	26½	Southern Railway	1,000	26½	26¼	26¼	— ⅛	23⅝
5	7.5	67¼	68	Do pfd	100	67	67	67	....	59½
....	....	11⅝	12	St L & S F	900	12	11⅝	11⅝	....	13
†6	4.6	128	135	Standard Milling	500	130	128	130	....	....
6	6.7	89	90	Do pfd	100	89¼	89¼	89¼	....	....
†3	7.5	40¼	40½	Stromberg Carb	200	40	40	40	....	....
4	7.3	50⅝	51	Studebaker	18,500	51¼	49⅝	50⅝	— ⅝	53
6	12.0	50	50¼	Stutz Motors	3,100	50¼	48	50¼	+ 1⅝	46⅝
6	18.8	33	35	Superior Steel	200	32	32	32	....	....
10	5.3	189⅝	189⅞	Texas Oil	4,200	189⅞	187¼	189⅞	+ ⅝	157
....	....	....	....	Do rights	3,900	17	16½	16⅝	....	....
....	....	32⅝	33	Texas & Pacific	2,900	32⅝	31¼	32⅝	+ 1	18
*6	7.8	77	77⅛	Tobacco Products	4,400	76½	77⅝	77⅛	— ⅝	....
5	13.2	37⅝	38¼	Transue & Williams	100	38½	38½	38½	....	....
....	....	43	45	Twin City	100	44	44	44	....	....
....	7.6	78	80	Union Bag & Paper	100	79	79	79	....	....
10	7.9	126⅝	127	Union Pacific	500	127	126½	127	+ ¼	116¼
4	10.5	37½	38¼	United Alloy Steel	200	38⅝	38½	38½	— ¼	39
9	8.0	112	112½	United Cigar Stores	300	112	111½	112	— ⅛	96⅝
5	5.3	93½	97	United Drug	100	95	95	95	....	....
3.50	6.6	53	53¼	Do 1st pfd	100	53	53	53	....	....
8	5.0	161½	162	United Fruit	100	161	161	161	....	126
....	....	17⅝	18	United Ry Inv pfd	200	18	17⅝	17⅝	+ ¼	....
16	15.6	102⅝	102⅝	United States Alcohol	200	102⅝	102¼	102⅝	+ ⅝	....
....	....	22½	25	U S Realty	100	24	24	24	....	....
....	....	75⅝	76⅝	U S Rubber	800	76⅝	74⅞	76⅝	+ 1¼	57½
5	11.1	45½	46¼	U S Smelting	300	45½	45	45	— 1	47
†5	5.6	90½	90¼	United States Steel	29,400	90¼	89¼	90¼	+ ⅝	96½
7	6.2	114	114½	Do pfd	100	113½	113½	113½	....	111½
10	14.2	70	70⅝	Utah Copper	1,500	70¼	69½	70¼	+ ⅝	83⅝
....	....	17	17⅛	Utah Securities	1,500	17¼	16⅞	17¼	+ ⅝	14½
4	7.6	53¼	53⅝	Virginia Chemical	400	53¼	52¼	53¼	+ ¼	42½
7	6.2	112½	113½	Do pfd	300	113	112	113	....	....
....	....	7⅞	8	Wabash	100	7⅞	7⅞	7⅞	....	8½
....	....	31½	32	Do pfd A	400	31⅝	31½	31⅝	....	....
....	....	10½	11	Western Maryland	100	10⅝	10⅝	10⅝	....	14½
....	....	17	17½	Western Pacific	100	17	17	17	— ½	....
3.50	8.5	41	41½	Westinghouse Elec	800	41½	41	41¼	....	41⅝
1	4.0	25¼	26⅝	Willys-Overland	2,700	25¼	24½	25¼	+ ⅝	18½
8	8.0	88	88½	Do pfd	100	88⅝	88⅝	88⅝	+ ⅝	79
8	7.9	125	127	Woolworth	100	127	127	127	....	....

†Extra dividend paid. *Ex. dividend.
Total sales of stocks, 293,200.

GOVERNMENT BONDS.

	Bid.	Asked.
United States 2s, registered	98½	99½
United States 2s, coupon	98½	99½
United States 3s, registered	99⅝	....
United States 3s, coupon	99⅝	....
United States 4s, registered	105	106
United States 4s, coupon	105	106
United States Panama 2s, 1938	98½	99½

NEW YORK BOND TRANSACTIONS

No. thou.		High.	Low.	Close.
752	U S Lib 3½s	96.06	96.98	99.00
71	do 1st 4s	93.22	93.00	93.00
278	do 2d 4s	92.98	92.80	92.80
27	do 1st 4¼s	95.54	95.50	95.50
805	do 2d 4¼s	94.60	94.44	94.44
1635	do 3d 4¼s	95.50	95.40	95.42
3130	do 4th 4¼s	94.58	94.40	94.42
27	Am fgn sec 5s	99⅝	99⅝	99⅝
497	Anglo-French 5s	97¼	97⅝	97⅝
177	City Bord 6s	102	101½	102
72	City Lyons 6s	102	101½	102
73	City Mars 6s	102	101½	102
94	City Paris 6s	99⅝	99⅝	99⅝
27	Dom Can 5s 1926	97⅝	97¼	97⅝
2	do 5s 1931	97⅝	97⅝	97⅝
307	French gvt 5½s	105 3-16	105¼	105¼
1	Rep Cuba 5s	93¼	93¼	93¼
604	UK G B & I 5½s 1921	99	98⅝	98⅝
270	do 5½s 1937	100⅝	100⅝	100⅝
44	do 5½s 1919	100 1-16	100	100
5	N Y City 4½s 1957	101	101	101
3	do 4½s 1965	100⅛	100⅛	100⅛
1	do 4½s 1960	96¼	96¼	96¼
1	Am Ag Ch deb 5s	100½	100½	100½
1	do cv 5s	99½	99½	99½
53	Am T & Tel cv 6s	102⅝	102⅝	102¼
5	do col 4s	84⅝	84¼	84¼
1	Am Tob 4s	75	75	75
6	Armour 4½s	87	86⅝	86⅝
13	Atch gen 4s	83⅝	83½	83½
3	do cv 4s	76½	76½	76½
4	B & O refg 5s	82⅛	82⅛	82⅛
1	do cv 4½s	78	78	78
7	do 4s	77	76½	76½
3	do 3½s	88⅝	88⅝	88⅝
3	do S W 3½s	84	84	84
20	B R T 7s	81	80	81
1	B C R & N 5s	94⅞	94⅞	94⅞
1	Cent Lea 5s	96⅝	96⅝	96⅝
24	Cent Pac 4s	81¼	81	81¼
4	do 3½s	85⅝	85⅝	85⅝
6	Cent R R N J 5s	102¼	102¼	102¼
41	C & O cv 5s	85½	85⅝	85½
5	do cv 4½s	80⅝	80	80
1	do gen 4½s	77½	77½	77½
1	C & Alton 3½s	37	37	37
27	C B & Q joint 4s	95⅝	95⅝	95⅝
2	C M & St P cv 5s	79½	79½	79½

$136,500 IS PAID FOR WEST SIDE FLAT BUILDING

Residence Property in Kenwood and Glencoe Is Sold.

Real Estate Transfers

Real estate transfers yesterday totaled 74, including 14 Torrens, and involving a total consideration of $76,455. There were 69 in the city and 14 outside, as follows:

Rogers Park	3	West Town	20
Lake View	8	Stickney [city]	2
Jefferson	9	Cicero	2
Norwood Park [city]	1	Lyons	1
South Town	2	New Trier	1
Hyde Park	10	Palos	1
Lake	14	Proviso	4
		Thornton	5

An important transaction in West Twelfth street business property, and two noteworthy deals in high grade residence property, one in Glencoe, were included in yesterday's real estate news.

The Twelfth street deal covers the property at the northeast corner of Independence boulevard, which was purchased by Harry W. Silver, one of the owners of the Silver Brothers and Rogers Brothers' chain of clothing stores, from Joseph D. Schmidt and Hyman Kerr, for a reported consideration of $136,500, the purchaser assuming an incumbrance of $52,000, giving a purchase money mortgage for $39,500, and paying $45,000 in cash. The lot is 175x100 feet and is improved with a three story stone front building containing seven stores and twenty-one flats, having a gross annual rental of $21,000. The sale was negotiated by Harry Greenebaum.

Kenwood Residence Sold.

The residence property at the northwest corner of Greenwood avenue and Fiftieth street, lot 100x197 feet, improved with an attractive twelve room brick dwelling, has been sold by Henry W. Kennedy to Henry L. Stern of the law firm of Newman, Poppenhusen & Stern, for a stated consideration of $40,000 cash. The sale was negotiated by James J. Parker & Co.

Bruce McLeish of Carson, Pirie, Scott & Co. has purchased from William H. Field, former vice president of The Tribune company, the residence property of the latter at Wentworth street and the lake, Glencoe, for a stated consideration of $40,000. The house is an attractive twelve room stucco structure, the groups comprising a little over three acres, it being one of the most attractive residences on the north shore.

The Les Tours apartment building, at the southeast corner of Indiana avenue and Forty-fourth street, title to which recently was taken by R. E. Humphrey, has been conveyed by him to Oscar E. Hagen for an indicated consideration of $60,000, subject to an incumbrance of $45,000. It contains twenty-four apartments and occupies a lot 101x124 feet.

Business Property Sold.

The business property at the northwest corner of Forty-seventh street and Evans avenue, lot 128x120 feet, with store and flat improvements, has been conveyed by Charles Wrightman to William Herbert Johnson of Glencoe, the revenue stamps on the deed indicating a consideration of $30,000, no incumbrance showing.

The Krasberg Manufacturing company has contracted to purchase the 200 feet of frontage north front in Ohio street, being 109 feet deep, 158 feet west of Lake Shore drive, from the Primley estate. It adjoins on the west the seven story Lake Shore and Ohio building, owned by F. M. and E. J. Bowes Jr., and it is said to be the purpose to erect a similar building on the 200 feet just acquired. It is said that sketches for the new building are now being prepared by Architect Alfred Aschauer. It also is said the entire investment will be in excess of $300,000. E. J. Bowes Jr. is the broker in the transaction.

Flat Building Sold.

Christian Soest has sold to Edward J. Birk, secretary and treasurer of the Birk Bros. Brewing company, the high grade six flat building with garage in the rear, at 4110-12 North Ashland avenue for an indicated consideration of $35,000, subject to an incumbrance of $8,000, the purchaser conveying in part payment the property at the northwest corner of May and Fry streets with three story building, at a reported valuation of $10,000. Charles A. Rauschert was the broker.

Frances Newberger has sold to Nils H. Guldstrand the six flat building at 4836-38 Kenmore avenue, lot 60x150 feet, for a reported consideration of $22,500, subject to $10,000. E. Norman Clasen of Lamont & Clasen was the broker.

Property Is Exchanged.

Emil Durchslag has sold to John A. Sizer the business property at 836-42 North Crawford avenue, containing four stores and four flats, for a reported $20,500, subject to $11,500, taking in part payment the two flat building at 4351 North Kimball avenue, and two other flat buildings. Charles Rohm was the broker.

The flat property with 48x120 feet of ground, at the northeast corner of Racine and Barry avenues, has been conveyed by Harry C. Cottrell to Joseph Stern for an indicated consideration of $45,000, subject to an incumbrance of $27,000.

The Chicago real estate board will play host to the finance committee of the city council and other civic bodies at an informal luncheon at the board rooms at 6 o'clock this evening, the purpose being to go over the budget with the committee, and discuss ways and means for providing additional revenue for the city.

Building Permits

Sixtieth-st., 46-56, Peerless Ice Cream company; J. E. Scheller, arch.; Herman Dunkel, mason; A. C. Wehrwein, carp; brick..... $21,800
Lake-st., W., 4547, Standard Ice Cream company; Kacher, arch.; Turnquist Bros., masons; brick..... 12,000

ROSIN AND TURPENTINE.

SAVANNAH, Ga., Feb. 3.—TURPENTINE—Firm, 66c; sales, 519 casks; receipts, 97; shipments, 16; stock, 30,508. ROSIN—Inactive; sales none; receipts, 552 brls; shipments, 4,865; stock, 77,979. Quote: B, $13.10; D, E, $13.15; F, $13.20; G, $13.25; H, $13.30; I, $13.65; K, $15.75; M, $16.25; N, WG, $16.30; WW, $16.75.

INSURANCE NEWS IN ALL BRANCHES EAST AND WEST

Decatur Local Agents Go to State Prison for Risk Frauds.

BY THOMAS R. WEDDELL.

J. E. Strohm and Fred W. Stone, of the insurance agency of Strohm & Stone at Decatur, Ill., have pleaded guilty to indictments for conspiracy to defraud insurance companies and have been sentenced to one year in the Chester penitentiary, taking effect at once. The indictment charged them with settling a small loss for Mrs. M. A. Standley for $17.45 and sending a proof of loss to the Sun of London for $91.05 and forging the signature of Mrs. Standley to this proof.

In sentencing them, the judge noted the claim which had been made for them that they had only been doing what other agents did in charging for the adjustment of claims, and said that he did not believe this was true, but if it was the practice would not continue after this punishment. It is understood that they had received nearly $10,000 by their illicit practices, all of which has been returned.

MARQUETTE NATIONAL STATEMENT.

The first of the annual statements of the local fire insurance companies to be issued is that of the Marquette National. It is now in the millionaire class, its assets being $1,154,847, an increase during the year of $197,729. The reserves were more than doubled during 1918, increasing from $201,262 to $443,043. In spite of this, the surplus showed a gain, standing at $331,017. The surplus to policyholders is $641,017.

SAVAGE SUCCEEDS TAAKE.

Following the failure of the Iowa senate to approve the nomination of J. B. Taake as insurance commissioner of Iowa, Arthur C. Savage was nominated for that position by the governor and was confirmed yesterday. He will take office at once. Mr. Savage is a banker at Adair and was a former member of the state senate.

INDEX TO CLASSIFIED ADVERTISEMENTS.

	Col.	Page.
AUCTION SALES	27	8
AUTOMOBILES	27	8
GASOLINE	27	8
ELECTRIC	27	8
MOTOR TRUCKS	27	8
AUTOS TO RENT AND WANTED	27	8
AUTOMOBILE ACCESSORIES	27	8
AUTOMOBILE STORAGE	27	8
AUTOMOBILES EXCHANGED	27	8
BICYCLES AND HANDCARS	27	8
BILLIARDS AND MOTORCYCLES	26	7
BILLIARDS AND BOWLING	27	8
BOARD AND LODGING	27	8
BOARD WANTED	27	8
BOOKS AND MAGAZINES	25	7
BUSINESS CHANCES	26	7
BUSINESS SERVICE	26	7
BUSINESS PERSONALS	27	8
CAMERAS, KODAKS, ETC.	25	7
CASTOFF CLOTHING	26	7
CEMETERIES	26	7
CLEANERS AND DYERS	26	7
CLOTHING, FURS, ETC.	26	7
COLLECTIONS	26	7
DANCING SCHOOLS	26	7
DEATH NOTICES	27	8
DOGS, BIRDS, POULTRY, ETC.	26	7
DRESSMAKING AND MILLINERY	25	7
FLATS AND HOUSES LISTED	25	7
FLORISTS	26	7
GARAGES	27	8
HELP WANTED—MALE	27	8
HELP WANTED—MALE	25	7
HELP WANTED—FEMALE	24	7
HELP WANTED—FEMALE	24	7
HOME WORKERS' SERVICE	25	7
HORSES AND CARRIAGES	26	7
HOTELS	26	7
HOUSEHOLD GOODS	25	7
HOUSEHOLD GOODS WANTED	26	7
INSTRUCTION	26	7
JEWELRY, WATCHES, ETC.	27	8
LAND INFORMATION	26	7
LEGAL NOTICES	26	7
LIGHT & HEAVY MANUFACTURING	26	7
LOST AND FOUND	25	7
MACHINERY AND TOOLS	26	7
MISCELLANEOUS	26	7
MOTORCYCLES AND BICYCLES	27	8
MOTOR TRUCKS TO RENT & WTD	27	8
MOVEMENTS	24	7
MUSICAL AND DRAMATIC	25	7
MUSICAL INSTRUMENTS	25	7
MUSIC ROLLS AND RECORDS	25	7
OFFICE DEVICES	27	8
PARTNERS WANTED	25	7
PERSONAL	25	7
PICTURES, FRAMES, ETC.	27	8
PLUMBING, HEATING, FIXTURES	26	7
PRINTING, ENGRAVING, BIND'G	25	7
REAL ESTATE—CENTRAL	26	7
REAL ESTATE WANTED	26	7
APARTMENTS—SOUTH SIDE	26	7
APARTMENTS—NORTH SIDE	26	7
APARTMENTS—NORTHWEST	26	7
BUSINESS PROPERTY	26	7
BUSINESS PROPERTY—SOUTH SIDE	26	7
BUSINESS PROPERTY—NORTH SIDE	26	7
HOUSES—SOUTH SIDE	26	7
HOUSES—NORTHWEST	26	7
HOUSES—NORTH SIDE	26	7
HOUSES—WEST SIDE	26	7
VACANT—SOUTH SIDE	26	7
VACANT—SOUTHWEST	26	7
VACANT—NORTH SIDE	26	7
VACANT—NORTHWEST	26	7
VACANT—WEST SIDE	26	7
MANUFACTURING PROPERTY	26	7
SUB'N—OAK PARK, AUSTIN	26	7
SUB'N—SOUTH	26	7
SUB'N—NORTH SIDE	26	7
SUB'N—WEST	26	7
FARM PROPERTY	26	7
SUMMER RESORTS	26	7
FARM LANDS	26	7
REAL ESTATE TO EXCHANGE	26	7
REAL ESTATE LOANS	26	7
ROOMMATES	26	7
SAFES	27	8
SEWING MACHINES	25	7
SITUATIONS WANTED—MALE	25	7
SITUATIONS WANTED—FEMALE	25	7
STOCKS AND BONDS	26	7
STORE AND OFFICE FIXTURES	26	7
SCALES	26	7
TO RENT—ROOMS	26	7
TO RENT—HOUSEKEEPING ROOMS	25	7
TO RENT—HOUSES	25	7
TO RENT—FURNISHED HOUSES	25	7
TO RENT—FLATS	25	7
TO RENT—FURNISHED FLATS	25	7
TO RENT—STORES	25	7
TO RENT—OFFICES AND STUDIOS	25	7
TO RENT—MFG. PROPERTY	25	7
TO RENT—BUILDINGS	25	7
TO RENT—FARMS	25	7
TO RENT—HALLS	25	7
TO RENT—THEATERS	25	7
TRADE SCHOOLS—MALE	25	7
TRADE SCHOOLS—FEMALE	24	7
TALKING MACHINES	25	7
TRUNKS, BAGS, SUITCASES	25	7
TYPEWRITERS AND SUPPLIES	25	7
UNDERTAKERS	26	7
WANTED—TO RENT—ROOMS	25	7
WANTED—HOUSES	25	7
WANTED—FLATS	25	7
WANTED—STORES AND OFFICES	25	7
WANTED—TO RENT—MFG.	25	7
WANTED—TO RENT—MISCEL.	25	8

ANNUAL STATEMENT
OF THE
Marquette National Fire Insurance Co.
OF CHICAGO, ILL.
Insurance Exchange Building
AS OF DECEMBER 31, 1918

ASSETS

Bonds and Stocks	$526,306.77	
Mortgages on Real Estate	382,830.00	
Cash in Banks and Office	133,834.51	
Prem. in course of collection	96,843.35	
Collateral Loans	4,900.00	
Accrued Interest	10,112.53	
	$1,154,847.16	

LIABILITIES

Reserve for Unearned Premiums		$443,043.47
Reserve for Losses (in process of adjustment)		62,785.75
Reserve for Taxes and Bills		8,000.00
Total Liabilities		$513,829.22
Capital	$300,000.00	
Special Reserve	10,000.00	
Net Surplus	$331,017.94	
		641,017.94
		$1,154,847.16

Anthony Matre, President.
Henry Reis, M. D., Vice President.
Joseph Berning, Vice President.
Napoleon Picard, Secretary-Treasurer.

PROGRESS OF COMPANY

ASSETS	SURPLUS	RESERVE
1915 $421,341.92	1915 $103,604.97	1915 $12,990.60
1916 $542,438.71	1916 $165,425.63	1916 $63,721.96
1917 $857,118.69	1917 $324,206.54	1917 $201,262.29
1918 $1,154,847.16	1918 $331,017.94	1918 $443,043.47

SURPLUS TO POLICY HOLDERS, $641,017.94
CHICAGO DEPARTMENT, INSURANCE EXCHANGE
F. J. Matre and Arthur Picard Jr., Managers

Mutual Life Insurance Company Makes Report

The annual report of the Mutual Life Insurance company for 1918 shows that it paid to its policy holders $69,651,430, this figure exceeding by $2,513,431 the total payments received directly from policy holders during the year. Of the amount paid out last year $4,789,290 was directly traceable to deaths from influenza and pneumonia. The assets of the company are placed at $673,714,294, an increase of $39,714,724 over 1917. The surplus, or contingency reserve, now amounts to $15,731,076. The total amount of insurance in force at the close of 1918 was $1,861,881,953. The company owns $63,065,000 of Liberty bonds.

INSURANCE NOTES.

J. Scofield Rowe has resigned as vice president of the Ætna Life, the Ætna Casualty and Surety, and the Automobile of Hartford, effective as soon as the companies can conveniently release him. He will locate in New York as president of the Maritime Underwriting Agency, Inc., which represents eight large marine insurance companies.

The executive committee of the Cook County Field club met at luncheon yesterday at the Grand Pacific hotel to consider the recent ruling of the Chicago board as to the bonding of agents and the opposition on the part of the class 2 men. The monthly meeting of the club will be held Feb. 10.

Platt, Tungman & Co. of Philadelphia have resigned as general agents of the automobile department of the Insurance Company of North America and the Alliance. It is understood that the line will be handled by the department offices hereafter.

The February meeting of the Surety Underwriters' Association of Chicago will be held at luncheon today at the Grand Pacific hotel. An unusually long list of prominent insurance men are on the program.

After April 1 the automobile business of the Pennsylvania Fire in Ohio, Indiana, Kentucky, and Tennessee will be handled by the western department in Chicago.

COPPER OUTPUT CUT.

Beginning immediately the operating schedule of the Calumet and Arizona and New Cornelia Copper companies will be reduced to 60 per cent of capacity.

OFFICIAL WEATHER FORECAST.

WASHINGTON, D. C., Feb. 3.—Following is the official forecast:

Indiana—Rain or snow and colder Tuesday, Wednesday fair.

Lower Michigan—Snow west, rain turning to snow east Tuesday, colder; Wednesday generally fair, colder east.

Upper Michigan—Snow and colder Tuesday, Wednesday generally fair.

Ohio—Rain Tuesday probably turning to light snow at night, falling temperature; Wednesday, colder; fair.

Missouri—Fair Tuesday and probably Wednesday, colder in east portion Tuesday, somewhat warmer Wednesday in west portion.

Minnesota—Fair Tuesday and Wednesday, warmer Wednesday and in northwest Tuesday.

Iowa—Fair Tuesday and probably Wednesday, colder Tuesday in extreme east portion, warmer Wednesday in west portion.

North Dakota and South Dakota—Fair Tuesday and probably Wednesday, slowly rising temperature.

Nebraska—Fair Tuesday and probably Wednesday, warmer Wednesday and in northwest portion Tuesday.

Kansas—Fair Tuesday and probably Wednesday, warmer Wednesday in east portion.

Montana—Generally fair Tuesday, becoming unsettled Wednesday, warmer Tuesday.

Place of observation.	Barometer, 7:00 p. m.	Temp. 7 p. m.	Highest last 24 hrs.	Lowest last 24 hrs.	Weather.	Precipitation
Feb. 3, 1919.						
7:00 p.m. Central time.						
Eastern states—						
Albany	30	38	20	Clear	N.	
Atlanta	42	44	40	Rain	E.	
Boston	40	44	40	Clear	W.	.36
Buffalo	28	42	28	Clear	W.	
Charleston	42	48	28	Cloudy	N.	
New York	34	46	34	Rain	N.	.28
Parkersburg	50	56	48	Clear	S.	
Philadelphia	42	46	32	Clear	S.	
Pittsburgh	32	40	30	Clear	S.W.	
Raleigh	48	52	34	Cloudy	E.	
Washington	42	48	28	Cloudy	N.	
Gulf states—						
Abilene	38	42	36	Clear	N.E.	
Amarillo	26	28	20	Clear	N.	
El Paso	44	46	32	Clear	N.	
Fort Worth	44	50	30	Cloudy	N.W.	
Galveston	60	68	58	Rain	N.	.12
Jacksonville	60	62	56	Rain	N.E.	.32
Miami	74	82	70	Clear	N.E.	.02
Mobile	60	62	50	Clear	S.E.	.28
New Orleans	54	54	52	Cloudy	N.	.86
San Antonio	64	68	58	Cloudy	N.	.32
Shreveport	58	62	52	Rain	N.E.	
Tampa	64	70	56	Cloudy	N.W.	.12
Vicksburg	58	58	54	Cloudy	S.W.	.06
East central states—						
Alpena	34	34	28	Rain	S.E.	
Cairo	50	52	44	Cloudy	S.	
Chicago	42	44	34	Cloudy	S.W.	
Cincinnati	46	54	36	Rain	S.	
Cleveland	40	46	30	Cloudy	S.	
Detroit	40	46	30	Cloudy	S.	
Escanaba	36	36	30	Cloudy	S.	
Evansville	48	54	42	Rain	S.W.	.32
Fort Wayne	38	44	32	Cloudy	S.	
Grand Haven	44	52	32	Rain	S.	
Grand Rapids	44	46	32	Rain	S.E.	.10
Green Bay	34	40	32	Clear	S.	.02
Indianapolis	50	54	30	Rain	S.E.	.01
Madison	32	40	30	Rain	S.	.08
Marquette	34	38	30	Rain	S.E.	.01
Memphis	56	58	52	Cloudy	S.E.	
Milwaukee	42	44	34	Cloudy	S.E.	
Nashville	48	50	46	Cloudy	S.	.08
Peoria	38	44	30	Cloudy	W.	
Ste. Marie	34	36	24	Cloudy	W.	
Springfield, Ill.	36	56	38	Cloudy	W.	
West central states—						
Bismarck	4	6	4	Cloudy	N.W.	
Charles City	10	36	34	Cloudy	N.W.	
Concordia	24	28	22	Clear	N.W.	.40
Davenport	24	34	26	Cloudy	W.	
Des Moines	18	38	30	Clear	N.W.	
Dewitt's Lake	-8	0	-14	Clear	N.W.	.54
Dodge	8	20	16	Clear	N.W.	
Dubuque	30	36	26	Clear	W.	
Duluth	16	16	6	Snow	N.W.	.06
Huron	10	16	4	Snow	N.	.18
Kansas City	26	34	28	Clear	N.E.	
Keokuk	22	52	40	Clear	N.W.	.02
Little Rock	52	62	54	Fair	N.W.	
Moorhead	2	6	4	Clear	N.W.	
North Platte	34	40	14	Clear	W.	
Omaha	18	22	22	Clear	W.	.01
Pierre	18	22	22	Clear	W.	
Rapid City	18	22	20	Clear	W.	.08
Sioux City	18	22	6	Cloudy	N.W.	.30
St. Louis	38	58	42	Clear	N.W.	
Springfield, Mo.	30	46	24	Clear	N.W.	.48
Wichita	40	42	24	Cloudy	N.W.	
Williston	6	2	24	Clear	N.W.	.24
Mountain states—						
Boise	36	38	20	Clear	W	
Cheyenne	36	38	20	Clear	W	
Denver	16	20	2	Clear	N.	.02
Havre	16	20	2	Clear	N.E.	
Helena	16	20	0	Clear	N.	
Lander	22	28	6	Clear	S.	
Little City	14	22	8	Clear	S.	
Phoenix	50	54	12	Clear	E.	.04
Pueblo	24	60	38	Clear	W.	
Salt Lake City	34	36	30	Clear	E.	.02
Yellowstone Pk.	20	26	-2	Clear	S.	.02
Pacific states—						
Fresno	56	58	36	Clear		
Los Angeles	54	60	42	Clear	N.	
Portland, Ore.	48	48	36	Cloudy	N.W.	.04
San Diego	56	58	44	Clear	S.E.	
San Francisco	52	56	44	Cloudy	N.	
Spokane	32	32	22	Cloudy	N.	
Walla Walla	38	40	28	Cloudy	N.E.	
Canadian—						
Battleford	-8		-10	Fair	N.W.	
Calgary	16	22	-4	Fair	N.W.	
Medicine Hat	4	8	-8	Clear	N.E.	
Minnedosa	-18	-8	-8	Clear	N.	
Montreal	20	26	14	Clear	W.	
Quebec	20	34	8	Cloudy	S.W.	
Qu'Appelle	-14	-20	20	Clear	N.W.	
Toronto	34	40	24	Cloudy	N.E.	
White River	12	16	24	Cloudy	N.W.	
Winnipeg	-12	-16	-16	Clear	N.W.	

SITUATIONS WANTED—MALE.

Bookkeepers and Clerks.

SITUATION WTD—I WANT WORK WHERE my three years of university work, three years of newspaper and general business experience, in addition to the ability to speak, read, and write French will give me opportunities for advancement. Address H 61, Tribune.

SITUATION WTD—HIGH GRADE OFFICE man; excellent accounting department qualifications; packing house; railroad exp.; apt. anywhere but collections; 38; single; dependable; want $30 or better and good future. Address H 591, Tribune.

EXPORTERS, ATTENTION.

Young man, S. S. traffic exp., wishes permanent connection with firm desiring develop export business. Address K 434, Tribune.

CORRESPONDENT.

Returned soldier, expert steno., H. S. grad. Quick 40 strasp detail. Can qualify as correspondent or aid to busy man. Best Chicago refs. Address H 92, Tribune.

SITUATION WTD—YOUNG MAN, 23 wishes to contract with growing firm, where opportunities for adv. are big; 6 yrs. general office, sale, purch., and factory exp. Address H 58, Tribune.

Bookkeeper and Auditor.

I will attend to books and audits for several concerns, giving a day or few hours' weekly at reas. pay. Address J 76, Tribune.

SITUATION WTD—YOUNG MAN, WITH 4 years in banking and trust experience, desires to better himself with bond investment concern; best of references. Address H 410, Tribune.

SITUATION WTD—MARRIED MAN, AGE 35, experienced all around office work; also bookkeeping; cashier and typist; would also consider other good position; A1 refs. Address J 53, Tribune.

SITUATION WTD—EXP. STENOGRAPHER, YRS. EXP.; $23. ADDRESS F 559, TRIBUNE.

SITUATION WTD—BOOKKEEPER, EVENings, install system, write up work daily or weekly, prepare and loss statement; references. Ph. Wentworth 5556 any time.

SITUATION WTD—COLLEGE GRADUATE, 23 yrs. old; discharged army officer; will consider any position with promising future. Address K 539, Tribune.

SITUATION WTD—ARMY AVIATOR, VERY good education, good, clean record; clerical and mechanical experience, desires position with a future. Address B S 42, Tribune.

SITUATION WTD—AGE 18, GOOD EDUCATION, office position; willing to start at bottom with chance for promotion; best references. Address H 97, Tribune.

SITUATION WTD—YOUNG MAN, AGE 22, with prospect in future; willing to start at the bottom in a clean commercial business. Address J 377, Tribune.

SITUATION WTD—MAN, 35; 8 YEARS R. R. interline and station; 10 yrs. genl. office exp.; want position similar, $125 mo. Address G 328, Tribune.

SITUATION WTD—EXPERIENCED BOOKkeeper, 23 years old; wants permanent of month. Good references; salary $100 a month. Address J 385, Tribune.

SITUATION WTD—MARRIED MAN, 29 YRS. old, 7 yrs. exp. bakery accounting, and $25. Address G 423, Tribune.

SITUATION WTD—BOOKKEEPER AND ACcountant, age 27, married; 7 years experience, 1 year university training in accounting; best refs. Address J 407, Tribune.

SITUATION WTD—RELEASED SAILOR; college and business experience. Hyde Park 10412.

SITUATION WTD—EXP. BOOKKEEPER, spare time work; state salary. Address J 319, Tribune.

SITUATION WTD—BKKPR., 21 YRS. OLD; 5 yrs. exp. on accounts; receivable and voucher record; $25. Address J 507, Tribune.

SITUATION WTD—H. S. GRAD DESIRES bkkpr. Ph. Canal 1336, 7 to 11 a. m. or evenings. Sat. Sun. Phone Graceland 7497.

SITUATION WTD—YOUNG MARRIED MAN, W. C. 3602 George-st. Pr. clerical work.

SITUATION WTD—GENL. OFFICE CLERK, 4 yrs. exp., H. S. education; A1 refs. Address G 69, Tribune.

SITUATION WTD—BKPR. ALL AROUND office man, 9 yrs. last employer; 34 yrs., married. Address J 438, Tribune.

SITUATION WTD—MARRIED MAN, 35; exp. in wholesale genl. office; So. Side. Address K 356, Tribune.

SITUATION WTD—WELL EDUCATED MAN, English, Russian, Lithuanian, Polish; correspondence. Address F 452, Tribune.

SITUATION WTD—TAKE CHARGE OF small office; bkkpr., credit; man; best refs. Address F 491, Tribune.

SITUATION WTD—PAPER STOCK MAN and receiving clerk, pfg. house experience. Address G 326, Tribune.

SITUATION WTD—YOUNG MAN FOR EVENing work, 6 to 9; refs. Address J 451, Tribune.

SITUATION WTD—BOOKKEEPER OR ASST. 10 yrs. exp.; rapid; married; $20 wk. Address G 576, Tribune.

SITUATION WTD—SHIPPING CLERK; 12 yrs. exp. Phone Superior 1700.

SITUATION WTD—SHIPPING CLK., 5 YRS. exp. Best refs. Address J 67, Tribune.

SITUATION WTD—BOOKKEEPER; FIRST class; $25. Address H 513, Tribune.

SITUATION WTD—LEDGER CLERK; 4 years' experience. Tel. Edgewater 2168.

SITUATION WTD—OFFICE CLERK; ACCURate at figures. Address J 72, Tribune.

Accountants and Auditors.

A1 BOOKKEEPER,

Thoroughly competent; 12 years' practical and highest references; only permanent position considered. Moderate salary. Address J 434, Tribune.

PUBLIC AUDITOR.

Consulting, installs new accounting systems, opens, and closes books; prepares all financial statements and tax returns.

GEORGE E. TAYLOR, 1111 W. WABASH.

SITUATION WTD — BY EXPERT BOOKkeeper and accountant; can assume complete charge; best refs; moderate pay. Address H 353, Tribune.

SITUATION WTD—ACCT. AT BKPR., exec. ability, care of office, 28 yrs., 10 yrs. exp.; refs. Address K 549, Tribune.

Executives and Managers.

Traffic or Office Manager.

Discharged army Lieut., 28, traffic expert, licensed attorney, 18 mo. army transportation officer, nine years commercial traffic experience, correspondence, shipping, receiving; excellent ref. Address J 433, Tribune.

SITUATION WTD—DISCHARGED ARMY captain with experience as a leaser of oil lands, desires connection with a growing oil company as leaser or field manager; well educated and a business hustler; can furnish references. Address B S 23, Tribune.

SITUATION WTD—AS TUBE OR FOREMAN; 16 years experience in the manufacturing line, both heavy and light work; up to date in production, quality, and handling of men; expert mechanic, with good executive ability. A1 refs. Address K 118, Tribune.

PURCHASING AGENT

or assistant; just discharged from army; thoroughly familiar with buying raw material, factory supplies. Address K 388, Tribune.

SITUATION WTD—YOUNG MAN, STUDY. ing for C. P. A. certificate, specializing in factory cost accounting, desires position with chance for advancement; begins forenoon of first factory; reasonable salary to start; will leave city; best of references. Address K 540, Tribune.

SITUATION WTD—AS CREDIT MAN OR assistant, collection man; correspondence; experience; familiar by lawyer with State-st. exp. adjustments; wide experience along these lines. Address G 327, Tribune.

SITUATION WTD—YOUNG NAVAL OFFIcer, highly educated, also familiar with accounting and finance, contemplates resigning from service, wishes to affiliate himself with private party in the capacity of confidential secretary. P. O. Box 533, Annapolis, Md.

Credit or Office Manager,

thoroughly experienced State-st. wants position where efficiency and executive ability will be recognized. Address N L 513, Tribune.

SITUATION WTD—MOTOR TRUCK SALES man, in city during show would consider change March 1; would consider handling of U. S. and export business; Address H 587, Tribune.

SITUATION WTD—EX-ARMY OFFICER, 26 yrs. old, 9 yrs. exp. in traffic and general office experience, chief clerk R. R. R. officer voluntarily enlisting; a good correspondent. Address J 140, Tribune.

EXECUTIVE

To take charge of a general contractor's office, able to assume all responsibility. Address O F 80, Tribune.

SECRETARY.

Discharged officer; university graduate; 5 yrs. exp. as sec. and steno. Salary desired $25. Address K 534, Tribune.

CREDIT MAN.

Know accountancy and office routine; 7 yrs. one house, 4 yrs. another; good correspondent. Address J 301, Tribune.

SITUATION WTD—AS MANAGER OF PICture theatre in the city, by an overseas band man; experienced in a down town house; can relieve organist. Address J 403, Tribune.

SITUATION WTD — BOOKKEEPER AND cashier desires heavy position, held previous to being inducted into army; has technical knowledge and field experience also. Address O F 101, Tribune.

SITUATION WTD—OFFICE MANAGER, ness as bkkpr., office mgr., and salesman; control some trade. Address K 207, Tribune.

SITUATION WTD—CAPABLE, ENERGETIC man, 34, married, employed, broad city experienced, not available; desires permanent connection. Address J 418, Tribune.

SITUATION WTD—MANAGER, 8 YRS' EXperience, expert business, speak Spanish fluently; ref. Address G 361, Tribune.

SITUATION WTD—OFFICE MGR. OR WHOLE sale man, exper., good accountant. Best refs. Address G 584, Tribune.

SITUATION WTD—OFFICE MGEMENT, books open, closed, audits financial statements, credits. Address K 340, Tribune.

SITUATION WTD—COST ACCT. OR MGR. small office; 20 yrs. exp. acct., costs, off. exec. Address K 58, Tribune.

SITUATION WTD—GENERAL FOREMAN IN tin can factory; have 15 yrs. experience. Address J 452, Tribune.

SITUATIONS WANTED—MALE.

Executives and Managers.

GETS RESULTS.

as sales correspondent and advertising manager; have the preparation of advertising material, sales correspondence, follow-up letters, and systems; looking for a broader field with progressive, growing house; a "think-er, as well as a doer." References, present employers. Address H 68, Tribune.

EFFICIENCY-PRODUCTION ENGINEER.

RAISE WAGES WHILE CUTTING COST.

I know how to increase your production, reduce your cost by scientific methods; tool expert, practical and theoretical man, up to date on mfg. methods and costs; know how to install scientific system into your plant, of your equipment and employes. I do things and talk about them afterward, do work fast and get results. If you want a man who has the pep and punch answer to: $10. Tribune.

CHEMICAL ENGINEER

And executive, honorably discharged from the ordnance dept., U. S. army of the air nitrate plants in Ala.; former chief chemist 5 years' exp. in large manuf. concerns, products, petroleum, oils, asphalt, asphalt paints and roofing, and synthetic chemicals. Desires position in any chemical line with future. Best of reference. Address G 338, Tribune.

A HUSTLER.

One who can speed up a shop; at present asst. supt. of a machine shop but desire a change; have handled mach. tool experimental, and mfr. depts.; first class mechanic; understand autos and can capable of designing tools and fixtures; married, 35 yrs. of age; A1 refs. Address K 254, Tribune.

CORRESPONDENT.

Assistant to busy office manager, head stenographer or secretary; age 33, capable, efficient and thoroughly familiar with modern systems and efficiency methods; desire permanent connection with big business where promotion will be commensurate with ability proven. Address J 503, Tribune.

SALES MANAGER.

Gets results; knows how to select men, make them work cheerfully, and hold them; can analyze trade conditions; understands distributors and dealers; well versed in sales and advertising; carry high class proposition to consider; will leave city on interview will convince. Address K 416, Tribune.

Discharged Army Officer

26 years old; married; technical education; 9 years engineering; and 5 years executive experience; considerable experience in promotional sales work, materials line; A1 references. Address K 244, Tribune.

SALES MANAGER.

Army aviator, as executive, assistant or office manager; 8 years' experience; able to direct large office or selling force; salary expected is commensurate with exp. and ability; refs. furnished; married; 28 yrs. old. Address J 52, Tribune.

Human Interest Writer.

Young man; university graduate; writer of things inspirational, humorous, imaginative,

WANTED—MALE HELP.

Stores and Offices.

NIGHT CLERK—FOR IMMEDIATE EMployment by 300 room hotel; state age, experience; salary $100 per month. Address Y E 221, Tribune.

OPERATOR—MULTIGRAPH, MUST BE EXPERIENCED AND RAPID. FINE CHANCE. ADDRESS O Y 396, TRIBUNE.

PAT. MED. SALESMEN AND REG. ASS'T,

Experienced; busy downtown stores; permanent, with advancement. BUCK & RAYNER, State and Madison-sts.

PRIVATE SECRETARY—BY PRESIDENT of large Chicago bank; must be a college man; graduate preferred; all answers strictly confidential. Address N Y 551, Tribune.

SALESMAN — FOR MEN'S hat dept.; must have experience and thorough knowledge of high class men's headwear; good salary assurable for the future of applicants who meet our requirements.

Apply 14th floor,
MANDEL BROTHERS.

SALES CORRESPONDENT.

Excellent opening in large mercantile establishment for high grade, experienced man familiar with general merchandise and capable of handling a large volume of correspondence. Must write forceful, business getting letters. Apply tomorrow at 9 a. m. to W. B. Bickford.

ALBERT PICK & CO.,
212 W. Randolph-st.

SALESMAN—EXPERIENCED IN HAT AND furnishing store. H. HERBST, 3612 S. State.

SALESMAN AND WINDOW TRIMMER—highest tailoring. 310 S. Dearborn.

STENOGRAPHER—YOUNG MAN WITH some knowledge of mechanical terms; must be a fine writer and be able to take over a amount of detail work. Apply Employment Dept. STEWART-WARNER SPEEDOMETER CORP., 1826 Diversey-pkwy.

STENOGRAPHER AND GENERAL OFFICE work—Remington operator, young, to qualify for position as rubber goods salesman; side line; nationality, experience if any and salary wanted. Address G D 376, Tribune.

STENOGRAPHER AND OFFICE ASSISTANT—In law office; state age, qualifications and salary. Address N Y 552, Tribune.

TRUST MUST BE EXPERIENCED. NORTHROP CO., 515 S. Dearborn-st.

WINDOW TRIMMER.

Man of good taste and originality, for store handling the highest grade of lamps and other electrical supplies. In replying state age, experience, and salary expected. Address Y M 239, Tribune.

WINDOW TRIMMER.

First class man, with practical experience; drug store; permanent. Address N M 372, Tribune.

YOUNG MAN STENOGRApher—In sales dept.

MAREMONT MFG. CO.,
916 S. Wabash-av.

YOUNG MAN—ABOUT 25 YRS. OF AGE, TO work as clerk in shipping dept. of tannery. GRIESS, PFLEGER TANNING CO., 884 N. Halsted.

YOUNG MAN—HANDY ABOUT OFFICE AND store. Address H 354, Tribune.

Executives and Managers.

ASSISTANT MGR.
Mail Order Division.
Retail Mail Order Experience
Good Salary.
Big Future.

Apply by letter or arrange by phone for interview.
Hours Are 8 A. M.-4:45 P. M.
12 O'Clock Saturday.

PHILIPSBORN'S,
911 W. Jackson- blvd.

ADDRESSING FOREMAN.

Experienced man to take charge of addressing dept.; must thoroughly understand the addressing business; references required.

CHICAGO ADDRESSING CO.,
720 S. Dearborn-st.

ASSISTANT TO SUPERINTENDENT — FOR factory employing about 200 men. Technical man between 30 and 35 with experience in machine shop, pattern shop, assembling, production, factory maintenance, and follow up. Must have initiative, be energetic, and able to develop men and tactfully handle employes.

To be considered, replies must state full details of previous employers, experience, qualifications, and salary desired.

Location in small manufacturing town about fifty miles west of Milwaukee. Address

JAMES MANUFACTURING COMPANY,
Ft. Atkinson, Wis.

SECRETARY TO MANAGER OF BIG LAND CO.

Must be good writer, forceful talker, able to take charge of office when manager is away. Stenographer, executive ability essential. Cut-over land sales experience desirable; salary $150. Excellent opportunity for right man to become manager of one of our branch offices. Give full particulars in first letter regarding past and present positions, age, nationality, education in first letter. All information will be held strictly confidential. Only men with very best references considered. Address O L 244, Tribune.

ASSISTANT SUPERINTENDENT.

For a large metal bedstead and spring bed factory; one who is practical in all its mechanical details; references and salary desired. Address SUPERINTENDENT, Room 100, 742 Market-st. San Francisco, Cal.

MANAGER.

Man, 35 to 40 years, to take full charge of large lunchroom. Salary no object. Address O L 493, Tribune.

BOY—YOUNG; EXPERIENCED IN TRIMming department, accustomed to buying, to have charge of trimming department, purchasing of trimmings, and assistant in manufacturing. Write and mention age and give full details of experience.

EDERHEIMER, STEIN CO.,
Young Men's and Boys' Clothing.
1911 W. 12th-st.

PRODUCTION MAN,

familiar with production work and laying out of equipment for machine shop and wood shop; by growing mfg. concern which will move to new factory on West Side this spring; state salary and exp. in first letter. Address O L 508, Tribune.

STATISTICIAN—WITH PUBLIC UTILITY experience; by public utility corporation located in central Illinois; must have executive ability, carry responsibility, giving experience and salary desired. If you cannot fill the above requirements do not reply. Address N M 363, Tribune.

SEATS MANAGERS—$2,000,000 BUSINESS training corporation wants state managers in Wisconsin, Michigan, Iowa, and Indiana to close leads and develop territory intensively; constructive sales ability, energy, and integrity together with clean record essential; for interview address H 333, Tribune.

PRODUCTION MANAGER—

To supervise the manufacture of spring goods for phonographs; must have considerable experience; give full particulars. Address N R 185, Tribune.

ASSISTANT MANAGER—FOR CAFETERIA; state age, past experience, references, salary required to start; must be aggressive and not afraid of work. Address N M 316, Tribune.

TYPES—OF GROCERY SUNDRIES; MUST have wholesale grocery experience. HENRY MEYER & CO., 571 W. Randolph.

Boys—Office and Factory.

BOY—OFFICE; FIRE INS.; STATE AGE, salary. Address J 362, Tribune.

BOY—YOUNG, TO LEARN BOOKBINDING. JOHNSON & QUINN, 725 S. La Salle.

WANTED—MALE HELP.

Boys—Office and Factory.

BOYS—BOYS—BOYS.

We have two or three positions open in our office for boys about 14 years old; good starting salary; splendid opportunity for advancement to responsible positions for bright, energetic boys.

CHICAGO TITLE AND TRUST CO.,
69 W. WASHINGTON-ST.

BOYS,
14 TO 16 YEARS OF AGE.
D. B. FISK & CO.,
225 NO. WABASH-AV.

BOY—16 YEARS, TO RUN errands; salary to start, $7; good chance for advancement.

ELECTRIC AUTO LITE SERVICE STATION,
1241 Michigan-av.

BOYS—HIGH SCHOOL GRADUATES; FOUR year course; not over 19 years of age; to learn the production end of our business to prepare for positions in the sales department; must be young men of more than ordinary ability, aggressive, and with a strong personality; state age, school, and experience, if any; show by your letter that you are a real salesman; good wages while learning. Address N M 327, Tribune.

BOYS—TO RUN ERRANDS; highest wages; steady work.

ROGERS & HALL CO.,
Polk and La Salle-sts.

BOYS—GRAMMAR SCHOOL GRADUATES; not over 18 years of age; to learn the printing trade in our apprentice school; learn a good trade, continue your education, and earn while learning. Apply with one of your parents. R. R. DONNELLEY & SONS CO., 731 Plymouth-ct.

BOYS.

Ages 12 to 14, are earning real money by working in their own neighborhood after school. You can do the same. Apply MR. ROBINSON, Tuesday, 3 to 5 p. m. Room 800, 333 S. Dearborn.

BOYS,

Over 16 yrs. old, for shipping and stock room.

STANLEY ROGERS CO.,
1019 W. Jackson-blvd.

BOY—FOR OFFICE WORK OR JUNIOR clerk, 16 to 18 years of age, grammar school graduate. Must be neat in appearance. Splendid opportunity for advancement. Proctor & Gamble Distributing Co., 349 W. Ontario-st.

BOY APPRENTICES — BRIGHT, ACTIVE boys, 15 years of age, grammar school graduates, to learn manufacturing jewelry trade; start at $6 per week, with rapid advancement. Address N M 373, Tribune.

BOY—UNUSUAL OPPORTUNITY FOR BOY of 16 years to start as office boy; no experience necessary. Apply 4th Floor, LYON & HEAD, 4 Wabash and Jackson.

BOY—BRIGHT NEAT APPEARING OVER 16, to work in mail dept. and run errands; good opportunity. 623 S. Wabash. 2d fl.

BOY—BRIGHT FOR OFFICE WORK; STATE salary; age and experience. Address O L 65, Tribune.

BOYS—16 YRS. AND OVER, IN LIGHT MFG. plant, as assemblers. H. G. SAAL CO., 4410 Ravenswood-av.

BOYS—16 AND OVER, IN LIGHT MANUfacturing plant, as assemblers. H. G. SAAL CO., 4410 Ravenswood-av.

BOY—ERRAND, FOR LOOP, LIGHT PACKages; good opportunity for willing worker. Apply Illinois Trust Bldg.

BOY—BRIGHT OFFICE, 16 YEARS OLD; good pay and rapid advancement. Art Lamp Mfg. Co., 15th and Throop-sts.

BOY—TO SELL HOUSEHOLD STAPLES. Rm. 625 Monadnock Bldg. Address O L 265, Tribune.

BOY—BRIGHT OFFICE AND ERRAND; good hours; chance for advancement. Rm. 210c, 5 S. Wabash.

BOY—YOUNG, TO HELP IN BAKERY. NO experience necessary. We will teach you. ANDY SPOEHR'S, 900 N. Wells.

BOY—OVER 16, FUR EXPER. PREF., OR one willing to learn; good opportunity. 1502 North American Bldg.

BOY—ASSISTANT; FOR OFFICE; MUST LIVE on South Side. Address O A 99, Tribune.

BOY—IN DRUG STORE. 3565 Broadway.

BRIGHT, CLEAN CUT OFfice boy—To work in employment department; some clerical work and errands around plant and city; good penman preferred. EDISON ELECTRIC APPLIANCE CO., 5660 W. Taylor.

ERRAND BOY.

T. MONSEN & SON,
230 W. HURON-ST.

OFFICE BOYS.

AMERICAN BANK NOTE CO.
118 E. 29th-st.

OFFICE BOY

STRAUSS BROS.,
1027 W. Van Buren.

PERMANENT JOBS.

Boys, 14-16; good pay with steady increase while learning printing trade; opprt. given to attend printing school part time with expense paid. Rm. 833, 536 S. Clark-st.

STOCK BOY—16 YEARS OR OVER, TO work in shipping room of candy factory. Apply SPOEHR'S, 2d floor, 305 N. Wells-st.

Professions and Trades.

ARTISTS.

Experienced in commercial work; good at small lettering; state age, experience, salary, nationality, and salary expected; steady position. Address P D 356, Tribune.

ARTIST—EXPERIENCED IN THE CREATion and execution of figure illustrations for advertising purposes; piece work to be done at home; submit samples. Simmonds & Simmonds, 402 S. Dearborn.

ARTISTS—ON DRAPERY, TO FINISH PORtraits with air brush; good opportunity; several apprentices. Chicago Portrait Co., 509 S. Wabash-av.

ASSISTANT STOCKKEEPER

—Thoroughly experienced in handling woolens and orders in large wholesale tailoring house; excellent opportunity. Address O E 212, Tribune.

ASSISTANT BINDERY FOREMAN—EXPErienced folder man that understands and can set Dexter and Cleveland folders; give experience and salary wanted. Address O T 105, Tribune.

ASSISTANT FOREMAN FOR SPECIAL ORder coat shop. Scotch Woolen Mills, 813 W. Adams-st.

ASSISTANT FOREMAN TO TAKE CHARGE of Machine off pressers. Scotch Woolen Mills, 813 W. Adams-st.

AUTO PAINTERS — APPLY AT ONCE. Fashion Service Station, 5037 Cottage Grove.

AUTOMOBILE MECHANIC—EXP.; STEADY job; good pay. S. 19, 154 W. Randolph.

BASKET MAKERS—GOOD PAY, STEADY work. Apply the ADLER-JONES CO., 833 S. Market.

BATTERY MAN—OR ONE WHO HAS SOME experience on automobile batteries. Electric Service Station, 3208 Ogden-av.

BATTERY MEN, PASTERS AND CASTERS —Steady positions. 2315 Indiana-av.

BUSHELMEN.

Apply 14th floor.
MANDEL BROTHERS.

BUSHELMAN AND TAILORS — FIRST class, for steady work. 614 W. Madison-st. OLENICK.

BURNISHERS—

On silver plated work.
Employment Dept.
LIQUID CARBONIC CO.,
3100 S. Kedzie-av.

CABINET MAKER—STEADY POSITION. PAIDAR CO., 1129 N. Wells.

CATALOGUE COMPILER

Experienced in automotive equipment. Address O L 487, Tribune.

CHAUFFEUR—AT COUNTRY HOME AND farm near Chicago to care for 2 Winton cars and do a little driving, also some work around house and drive Ford truck balance of working time; $40 month and board. Apply Tuesday, 1013 Marquette Bldg.

CHAUFFEUR — SINGLE, UNDER 35, S. Side, salary $125 for expert driver, mechanic, and cleaner; answers without responsible references as to good character and ability to drive will be ignored. Address H 141, Tribune.

CHAUFFEUR—CITY DELIVERY, ESTABlished route; refs. Address O A 98, Tribune.

CYLINDER FEEDER—BOWMAN PUBLISHing Co., 526 Davis-st., Evanston. Ph. Rogers Park 3166.

WANTED—MALE HELP.

Professions and Trades.

COMPOSITOR AND MAKE-UP MAN—SMALL private plant, nonunion; do not apply unless sober and steady. Room 1157, 39 S. La Salle-st.

COMPOSITOR—ON JOB AND CARD WORK. 4472 Broadway.

COMPOSITOR—APPLY APEX PRINTING CO., 2701 S. Trumbull-av.

CORSET CUTTER—EXPERIENCED. LORETTE CORSET CO., 500 S. Throop-st.

CUTTERS — EXPERIENCED special order cutters on fine made to measure clothing; don't apply unless you have had tailor to trade experience.

KINGSBAKER CO.,
506 S. Wells-st.

CUTTER — TO ASSIST DEsigner on silk dresses; give full particulars in first letter. Address O E 808, Tribune.

CUTTER — EXPERIENCED on silk underwear. Apply WESTERN GARMENT CO., 700 W. Jackson.

CUTTER AND DESIGNER—FIRST CLASS, for popular price men's tailoring for out-of-town position; steady position to right man. Apply SAINT-CLAIR TAILORING CO., 351 S. Well, 4th floor.

DENTIST OPERATOR—$40 AND COMMIssion. Address H 265, Tribune.

DETAIL DRAFTSMAN

with experience on gas tractors. Give full information in first letter. Address B T 87, Tribune.

DETAILER ON MACHINE TOOLS, FIRST class; wanted at once; one who knows the line of drafting is preferred; men, do not waste time by answering, as only A1 man will do. Give references, age, married or single, number, and when disengaged. Address O Y 408, Tribune.

DIEMAKER—MUST BE EXPERT IN SHEET metal dies and be able to design dies and special forming machines; splendid opportunity for high class man. BREMER MFG. CO., 2540 S. Canal, 5th floor.

DIE SINKER—DROP FORGE DIE WORKS. WM. RAFFEL, 4443 Armitage-av.

DRAFTSMAN — ARCHITECTURAL, PREFerably experienced in farm buildings; state experience, salary desired, age, nationality. Address JAMES MFG. CO., Fort Atkinson, Wis.

DRILL PRESS HANDS—STEADY POSITIONS; cannot use boys. Conlon Electric Washer Co., 812 N. May.

ENGINEER—MILL CAPABLE OF PLANning and erecting feed mill in malting plant near Chicago; experience necessary; refs. Address J 73, Tribune.

ENGRAVERS—JEWELRY, TWO. FIRST class, who can cut for enamel and chase; good wages; steady positions. R. M. JOHNSON & SON, 25 E. Washington-st.

EXPERIENCED CUTTERS

and fitters to mark clothing on sales floor for alteration dept.; only those of good personality, pleasing address, and capable of meeting high class trade need apply. 8-10 a. m., Supt.'s office, 8th floor.

THE HUB.
HENRY C. LYTTON & SONS.

FASHION ARTISTS WANTed—One specialist on garment sketching. Two wash artists. One experienced detail artist. Address reply to BRIGDENS, LIMITED, 160 Richmond West, Toronto, Canada.

FLOOR MAN—IN GARAGE; MUST BE able to drive cars. Buena Park Auto Station, 4135 Clarendon-av.

HARD CANDY MAKER—THOROUGHLY EXperienced; good wages; steady work. Apply Spoehr's, 305 N. Wells.

INSPECTOR—20-25 YRS. OF AGE; PREFER one with fountain pen experience. Apply Wahl Co., 1800 Roscoe-st.

JEWELRY JOBBER.

LEBOLT & CO.,
101 S. STATE-ST.

JOB COMPOSITOR—EXPERIENCED. APply 1079 Rand-McNally Bldg.

LINOTYPE OPERATOR.

For foreign language. S. SANDOR, 2207 Clybourn-av.

MACHINISTS, BLACKsmiths, and boilermakers—Positions out of town; open shop conditions; good wages, time and half over eight hours; double time for Sundays; state age, experience, references; union or nonunion. Address N M 841, Tribune.

MAN—TO RUN HARRIS AUTOMATIC press in a summer resort town of 12,000 population. No carfare, cheap house rent. Steady employment with a good firm. In answering state experience and when last employed. Address Holland City News, Dept. H, Holland, Mich.

MAN WHO HAS HAD EXPERIENCE cutting, scoring and making drur and special boxes; one who would like a steady job in small town; state experience and salary expected. Pictorial Printing Co., Sandwich, Ill.

MAN—EXPERIENCED IN THE PROCESSING AND MANUFACTURING OF PICKLES AND CONDIMENTS; GOOD SALARY; PERMANENT POSITION. APPLY JOHN SEXTON & CO., ILLINOIS.

MAN TO WORK ON INK MILLS; SOME EXperience desirable.

GEO. H. MORRELL CO.,
157 W. Harrison-st.

MAN—FIRST CLASS PRINTER; TAKE charge as manager for printing concern; must be Polish or Bohemian. Address J 340, Tribune.

MAN—TO OPERATE PAPER PUNCHING machine. H. J. ARMSTRONG & CO., 538 S. Clark-st.

MAN—THAT CAN DO BEVELING AND silvering. Address GAMMA MIRROR AND ART GLASS CO., Omaha, Neb.

MAN—YOUNG, TO LEARN BOOKBINDING. JOHNSON & QUINN, 725 S. La Salle.

MAN—TO HELP HAPERHANGER; RES. 4600 Calumet-av., 2d floor.

MARBLE WORKERS.

Employment Dept.
LIQUID CARBONIC CO.,
3100 S. Kedzie-av.

MECHANIC—ON AUTOMOBILES; TO AN INtelligent man we offer an opportunity as salesman to sell two or three staple auto accessories in Chicago. Address N M 289, Tribune.

MECHANIC — THOROUGHLY EXPERIenced, for making bronze backed Babbitt lined bearings. Apply to MR. RUSDORF, 322 Monadnock Bldg.

MECHANIC—CADILLAC. HIGH PAY, FINE position. MORRIS ADLER-MOLLER CO., Quincy, Ill.

MECHANICAL DRAFTSMAN — ON JIGS, tools, formers, special machinery and maintenance.

Prefer a man from 25 to 35, with shop experience in the manufacture of interchangeable parts. With executive ability so that he can assist the superintendent directing the technical work.

Apply by letter, stating age, training, references, and salary.

Address JAMES MANUFACTURING CO.,
Fort Atkinson, Wisconsin.

MEN-YOUNG; 1 OR 2; OR boys over 16 yrs. of age; to learn optical lens grinding; ambitious, steady, and willing to work for low wages while learning trade. GENEVA OPTICAL CO., 87 S. Wabash, 3d.

METAL PATTERN MAKER—ONE WHO CAN produce and duplicate accurate patterns for small malleable and gray iron castings. Apply by letter, stating age, experience, and names of previous employers.

Address JAMES MANUFACTURING CO.,
Fort Atkinson, Wisconsin.

MODEL WORKERS—NONE BUT 1ST CLASS men need apply at CRUVER-PETERS CO., 817-825 Washington-blvd.

MONOTYPE KEYBOARD OPERATOR—EXperienced; union or nonunion; $35 and transportation. Address N M 337, Tribune.

WANTED—MALE HELP.

Professions and Trades.

OPPRESSER—EXPD. ON MEN'S COATS. Polish or Bohemian. R. 19, 154 W. Randolph.

PHONOGRAPH MAN—WHO UNDERSTANDS touching up on phonograph cabinets and who can install and repair phonograph motors; splendid opening for right man; position permanent. Apply at plant. Wesley Co., 730 N. Franklin-st.

PHOTOGRAPHERS—THE LARGEST CONcern in its territory, located out of town, would like to engage two black and white photographers and one router and mounter. Both must be first class. The positions are permanent. The city in question is very desirable from a residential standpoint, and should you be interested in moving to one of the large centers, to locate permanently in a pleasant city to live, where you will be rewarded according to your ability, communicate stating age, experience, and drawing account expected. Address R 58, Tribune.

PHOTO RETOUCHER—FOR MECHANICAL subjects. Rockford Illustrating Co., Rockford, Ill.

PIANO ACTION REPAIR MAN—ONE WHO can skip for special temporary work; good opportunity for first class, reliable fellow to build up a permanency. Address G L 52, Tribune, or phone Rogers Park 8198.

PHYSICIAN—REG. IN INDIANA, GEN. ed., ethical, good compensation, opportunity; elderly man pref. Address K 236, Tribune.

POWER PRESS OPERATOR—FOR GARVER and Modern; good first class man need apply. HOMESTEAD ENGRAVING COMPANY, Des Moines, Iowa.

PRINTER — TWO-THIRDER; 2 or 3 years' experience.

HEATH & MILLIGAN MFG. CO.,
1834 S. Canal-st.
See Mr. Behm.

PRINTING ESTIMATOR—BY A RELIABLE growing printing establishment; doing a general line of commercial and catalog work. Permanent position with good future. In replying give references, age, nationality, and salary to start. Address N M 371, Tribune.

PRINTER,

Experienced Gordon jobber.
FAITHORN CO.,
500 Sherman-st.

PRINTER—WITH TWO OR THREE YEARS experience. A good place to finish trade in modern union office. Englewood Print Shop, 417 W. 63d-st.

PRINTER — FIRST CLASS TWO-THIRDER. Apply at once. 20th Century Press, 24 S. Clinton-st.

SAUSAGEMAKER HELPER — GOOD; $4.50 per day; must have had at least one year's exp. as helper; city 800 miles west. Call BOLLES & ROGERS, 129 W. Kinzie-st.

SHOEMAKERS—GOOD; WILL PAY UP TO $38 per week. Address LAMB'S SHOE SHOP, Jackson, Tenn.

SHOP SUPERINTENDENT AND GOLD Workers—Steady positions, good pay. Central Optical Co., 29 E. Madison.

TAILORS

Experienced on high class custom work; steady positions and good salaries paid. Hours, 8:30-5:30; 1 o'clock Saturday year round.

BLACKSTONE SHOP,
Rm. 320, 616 S. Michigan.

TAILOR.

Maker on ladies' coats. Must be good operator. Good salary. Daylight workrooms.

THE MME. MARGUERITE,
Stevens Bldg.

TAILOR—LADIES': FIRST CLASS SKIRTmaker and coatmaker; for Lansing, Mich. Apply L. ADLER & SON, 17 N. State.

TIRE MAN—EXPERIENCED. ONE WHO can build up and retread old casings; excellent opportunity for good man; state experience and salary expected. Address J 77, Tribune.

VULCANIZER—AT ONCE, EXPERIENCED vulcanizer; must be able to estimate on work and furnish references. Apply Kiser Retreading Corp., 32 E. Lake-st.

VULCANIZER—EXPERIENCED; MUST UNderstand dri-kure retreading; state exp., salary expected. Address J 70, Tribune.

WANTED—PRACTICAL EXperimenter, machine designer and developer—a mechanic, not an engineer; experience with can machinery desirable; permanent, Chicago, with salary ample for high grade man; give full details of your experience in first letter. Address N M 332, Tribune.

WANTED — EXPEHIENCED beltmaker, both for new and repair work. Give phone number.

WAYNE BELTING & SUPPLY CO.,
Fort Wayne, Ind.

WATCHMAKER—1ST CLASS ALL AROUND man only; highest salary; steady position. 750 Roosevelt. Normal 2229.

WATCHMAKER—FIRST CLASS, GOOD SALary; 8 hour job. Apply ED. KIRCHBERG, Inc., 104 N. State-st.

WINDOW TRIMMER.

Young man with some experience in window trimming to fill position as interior trimmer and decorator. Steady position with splendid opportunity for advancement.

Apply Employment Bureau, 8th floor. Take Adams and Dearborn-st. elevators.

THE FAIR.

YOUNG MAN.

High school graduate; must be good mathematician, capable of reading blueprints; splendid opportunity for continual advancement. Write in detail, giving full qualifications. Address O L 125, Tribune.

Pharmacists.

DRUG CLERK—EXPERIENCED, APPRENtice. 2800 N. Halsted-st.

REGISTERED OR ASST. GOOD SALESman. Management, Albany. Good salary to right party. ROGERS & DIAMOND, 238 S. Clark-st.

Salesmen, Solicitors, Etc.

A LARGE MUTUAL LIABILITY INSURance company opening offices in Chicago for middle western states desires a salesman with workmen's compensation and liability experience; not over 35 years of age; straight salary and no commission; state briefly present position and experience. Address J 316, Tribune.

A1 STOCK SALESMEN.

OPENINGS FOR 2 FIRST CLASS STOCK MEN WHO HAVE SUCCESSFULLY SOLD INDUSTRIAL STOCKS. OHIO RUBBER COMPANY. QUALIFIED IN BLUE SKY LAWS. NOW PAYING DIVIDENDS. WE GIVE DEEDS OF DIRECT LIVE LEADS. LIBERAL COMMISSION AND EFFECTIVE CO-OPERATION GIVEN OUR REPRESENTATIVES. AVERAGE MEN MAKING $150 WEEKLY. NEAR-BY TERRITORY. MONTGOMERY RUBBER CO., B. H. LANGE, 581 PEOPLES GAS BLDG.

ACQUIRED THE MANAGERSHIP

of the finest subdivision in the city. Can have a money making proposition for only a few good salesmen. Big company, generous commission. Expert help. Must have clean cut, hard workers. Can make money in short order. See Mr. OLSON, 140 S. Dearborn-st. Room 215, 10 to 2.

ACCIDENT AND HEALTH SALESMEN ARE making money everywhere. Add $100 mo. to your income during spare time. Agents all cities, towns. Inf. Ind. Mich. Minn. Wis. General Accident Co., 1811 Insurance Exch.

WANTED—MALE HELP.

Salesmen, Solicitors, Etc.

ADVERTISING
SPECIAL EDITION

Proposition just started and indorsed by leading business men; those acquainted with local calls and special edition work preferred. 2207 Clybourn-av., or phone Diversey 5048 for appointment.

BEST AGENCY CONTRACT

WITH GREATEST LIFE INSURANCE COMPANY. SEE J. J. MACKAY, NEW YORK LIFE, 343 S. DEARBORN, ROOM 314.

BLANKET SALESMAN

acquainted with the jobbers and large retailers in the middle west; a splendid opportunity and permanent position for high grade salesman; concern has large mill connections. Reply stating age, experience, and drawing account expected. Address R 58, Tribune.

DISCHARGED U. S. SAILORS

—With selling experience; salary to start. PARTON, 17 N. Crawford-av.

FOREIGN SPEAKING

Salesman. Men who have the capacity for hard work can make from $3,000 to $10,000 a year selling the best located subdivision property in the city, backed up with automobile service and expert managers, to assist in closing deals. Call between 10 and 2. Ask for Mr. Pike.

WM. E. HARMON & CO.,
140 S. DEARBORN, ROOM 215.

GROCERY SALESMAN—WE WISH TO SEcure as experienced wholesale grocery salesman, not over 30 years old, to travel in country adjacent to Rockford. Give full information with names of former employers. Forest City Whsl. Gro. Co., Rockford, Ill.

MAN—SUCCESSFUL WEEKLY TRADE PAper wants man who can show he has been a success as a subscription and advertising solicitor. No one but an earnest, reliable applicant will be considered. Good salary and expenses and an opportunity for a permanent, worth while connection. Address, stating experience, J M 119, Tribune.

MEN—2, AGGRESSIVE YOUNG UNDER 35, with ambition to advance to general sales manager; strong personality, good habits, and successful past record necessary; those having been in military service preferred; the proposition is to market a preferred stock issue of well known local corporation, and the remuneration will be very liberal to acceptable parties. SAMUEL C. OSBORN CO., Masonic Temple.

MEN—SPECIALTY; TWO WITH SUCCESSful record, to sell standard line of merchandise in city, on salary and commission. American Metal Co., Inc., 1107 Wabansia-av.

MEN—TWO, NEAT APPEARING, NOT OVER 22, who could leave city; pays $15 to $35 per week. Advancement. Call before noon. 610 Steinway Hall Bldg.

PERMANENT TRAVELING POSITIONS open for 3 neat appearing men, 20 to 30; experience dangerous; only men of good habits who can be depended upon need apply. Call 8:30 to 11 and from 2 to 4. Ohio Bldg., Congress and Wabash. Ask for Mr. Eggleston.

SALESMAN

For our paint dept.; must have thorough knowledge of paints, varnishes, and brushes; good salary and future assured the successful applicant.

Apply 14th floor.
MANDEL BROTHERS.

SALESMEN—TO SELL HIGH GRADE SECURITIES; MEN WITH EXECUTIVE ABILITY DESIRED. COHN, LOGAN & BULL, ROOM 1010, 105 S. LA SALLE.

SALESMEN—3.

High grade, to sell Kissel Kars; must be live, wideawake hustlers; men who are not afraid to work evenings and Sundays. Inquire HARRY J. BRANDSTETTER, 50 E. 26th-st. Phone Colisseum 5383.

SALESMAN—A NEW YORK CONCERN IS looking for a live wire to handle their well known popular priced cotton and silk petticoats in the state of Illinois and other territories. Liberal commission leads to right party. Manhattan Petticoat Company, Inc., 3 W. 29th-st., New York City.

SALESMEN — ENGRAVERS — PRACTICAL knowledge of printing, capable of organizing and financing a sales force for a state referred; big money for the right man. Ellis New Method Embossing, 703 Steinway Hall, Chicago, Ill.

SALESMAN—BY WELL KNOWN COMPANY —A young man as salesman and assistant to manager; one with office experience preferred; good salary, with opportunities for advancement. Give age, experience, and references. Address N M 334, Tribune.

SALESMAN—LOCAL BOND HOUSE OF splendid reputation has opening in its sales department; liberal commission; drawing account for men who produce; position permanent with attractive renewal interest in repeat sales. 412 Ontario Bldg.

SALESMAN

To call on Chicago drug and department stores; liberal commission to one who can show volume of business; established toilet line. THE SCHOTZ CHEMICAL Co., Detroit.

SALESMEN—EDUCATED MEN OF REFINEment, with good records, to sell THE BOOK OF KNOWLEDGE. "The Children's Encyclopedia." Only those need apply.

THE THOMAS J. CAIE COMPANY,
1604, 20 E. Jackson-blvd., Chicago, Ill.

SALESMEN—FOREIGN SPEAKING. FOR unusual well paying clean work. Sales manager gives assistance to start. Big money for live hard working men. Apply Foreign Dept., Weber Dept. Store, Clark & Van Buren.

SALESMEN—YOUNG MEN, CATHOLIC; $3 to $5 daily appeals to you, with opportunity to travel; permanent, ambitious and advance yourself with good concern; call at 810 of 4-5, Room 202, 74 W. Washington-st.

SALESMAN—FOR WESTERN CANADA, CAPable selling and installing X-ray machines and having road experience selling instruments. Write W. K. C. Fisher, care Victor Electric Corporation, S. Robey-st.

SALESMEN—TO HANDLE LARGE SPECIALties to lawyers; pay salary and expenses and earned bonus; requires traveling; great opportunity for real salesman; no push; give particulars. Address J 357, Tribune.

SALESMEN—DISCHGD. SOLDIERS. STEADY work, earn big money; pay every night. Call for Mr. De Tray, at Hotel Bangor, 18th-st. and Michigan-av.

SALESMEN—LIVE WIRES; SELL ADDING machines; adds, multi., subtracts, divides; does work of $300 machine. Ph. 1281 Main. Rm. 312, 5 N. La Salle.

SALESMEN — FOR PORTRAITS IN CITY; $25 weekly and commissions; also proof passers and delivery men. Money every night. 203 S. Dearborn, Room 600.

SALESMEN—3 MORE ENERGETIC SALESmen for city sales force. Drawing account and com. Sales Mgr., Rime Retreading Corp., 32 E. Lake.

SALESMEN WANTED—FOR CHICAGO AND suburbs. Splendid opportunity and future. Refer. required. Average income $75 weekly. Call before noon. 548 Otis Bldg.

SALESMEN—CHICAGO, MICH., IND., ILL., mechanical specialties, on commission; good opportunity for conscientious workers up to 45; give experience. A. Cross, J 232, Tribune.

SALESMEN—EXPERIENCE NOT NECESsary; only a little close work; $5 and $10 daily. See MR. FOSTER, Room 904, 537 S. Dearborn-st., between 2 and 4 p. m.

SALESMEN—FINE OPENING, CHICAGO, for live wire; best advertising novelty line sold. KEMPER THOMAS CO., 140 S. Dearborn-st.

SALESMEN—TRUCK, S. HIGH CLASS; most liberal proposition in the city. Hall Truck Sales Co., 1 S. Michigan-av.

SALESMEN—WE NEED A FEW LIVE WIRE neat appearing salesmen for attractive proposition. 511, 136 N. La Salle, 8 to 10:30.

SALESMEN—FIRST CLASS CLOTHING; references required. 514 W. Madison-st. OLENICK.

SALESMEN—LIVE, EXP. STOCK MEN TO work on leads; big earnings, strictly commission. Address N J 197, Tribune.

SALESMEN—CREW WORK; SALARY AND bonus. Call after 4 p. m., 513, 30 N. Dearborn-st.

SALESMEN—EXPERIENCED IN REAL ESstate. Call mornings. 1039 Wilson-av., Suite 4.

SALESMEN — ADVERTISING, EXPERIenced on special edition or program work. Apply Rm. 1025, 440 S. Dearborn-st.

SALESMEN—EXPERIENCED, TO SELL ARticle that the people want. Good commission. 1405 City Hall Square Bldg.

SALESMEN — FUR PREFERRED; MUST furnish very best of refs. Address O L 495, Tribune.

SALESMEN—ARTICLE NAT. ADVERTISED. Earnings limited to your ability; city and country. Address N L 517, Tribune.

SALESMEN—PORTRAITS, CITY OR ROAD; salary and com.; best proposition in city. Apply Room 508, Security Bldg.

SALESMEN—MOTOR TRUCKS; STRAIGHT commission basis; no drawing account. Address P D 344, Tribune.

SALESMEN—SELL NEW SPEC. TO MERchants, city, country, retail; $25, year guar. $12.50. Sayers Co., 932 Wrightwood-av.

SALESMEN—COUPON, AI PROPOSITION; pay every night. Northland Studios, Majestic Theater Bldg.

SALESMEN—AUTO SPOKE BRUSH, $3.50 doz. and up; big profit. MILLS & MILLS, Fisher Bldg. Mary, 5868, Chicago.

SALESMEN—SEVERAL GOOD SPECIALITY men. Call at Rm. 306, 186 N. La Salle-st.

SALESMAN—CITY, FOR READY TO WEAR. WEBERS, 145 S. Wells-st.

WANTED—MALE HELP.

Salesmen, Solicitors, Etc.

SALESMEN—FOR TOWN SIDE SUBDIvision. Immediate opening for two subdivision salesmen. Look for real, effective publicity campaign; full time or part time. No previous experience necessary. In our foreign department we need several Swedish, Bohemian, Polish, Italian, and Lithuanian salesmen. Come every evening.

THE WM. R. BRITIGAN ORGANIZATION,
Ask for Mr. E. L. Swartz, Gen. Mgr.
840 First National Bank Bldg.
North Side office: 5148 N. Clark-st., cor. Foster-av.
Open evenings 7:30 to 9:30.

SALESMEN—STOCK; TO INCREASE THE capacity and to make extensive improvements to our mammoth salt mine and manufacturing plant, we will have $1,500,000 worth of stock to sell to the public. This offering has more merit than any other industrial stock in the Central States. High class salesmen wanted at once. Must furnish references. Address AMERICAN SALT & COAL CO., Kansas City, Mo.

SALESMEN.

EXCELLENT EMPLOYMENT

In Chicago, with possibilities of large earnings and permanent connection. Must be clean cut men and willing to work hard, with proper assistance. We have Greek, Italian, or other foreign nationalities. Apply 10 to 2.

140 S. Dearborn-st., Room 215.
MR. LANE.

SALESMEN—TO SELL THE BEST subdivision property in the city. Come out and see for yourself. Will start large advertising campaign; big commissions; opportunity for big money to be made. Can work full time or part time. See A. ABRAHAMSON, GEN. MGR., WM. ZELDKY, 3653 N. Western-av., cor. Addison.

SALESMEN WANTED.

Two men for our sales forces. Only live wire with first class references need apply. Proposition is good for $75 to $100 a week. If your application is favorably passed upon your training will begin immediately. Preferred men between 25 and 40. Apply in person or in own handwriting. MR. W. A. M. MARTIN, 1122, 208 S. Dearborn-st. Monday and Tuesday only.

SALESMAN—EXPERIENCED IN SELLING leather and shoe store supplies, with a strong line of children's and misses' shoes and felt slippers; one with established trade in the Northwest preferred, to cover Montana, Idaho, Washington, and Oregon; an excellent opportunity for the right man to connect with one of the largest firms in this line; will pay good salary and commission. Address N M 245, Tribune.

SALESMEN

TRADE SCHOOLS.

BE AN OIL EXPERT.

Study during your spare time. LUBRICATION ENGINEERS in big demand. The only practical school of oil salesmanship and lubrication engineering in existence. Write for booklet. NATIONAL PETROLEUM SCHOOLS, 14 E. Jackson-blvd.

BIG DEMAND FOR TRAINED MEN OVERhauling, repairing, driving, electric starters, etc. Day and evening classes. Tuition $25 to $85. Time payments accepted. Positions secured for competent graduates. Write or call for free booklet. GREER COLLEGE OF MOTORING, 1515 Wabash-av Phone Calumet 2657

SALESMEN—INEXPER. OR EXP. CITY OR traveling. Free employment service for members. Write or call for particulars. Nat. Salesmen Tr. Assn., 441 Monadnock Bldg.

WANTED—FEMALE HELP.

Stores and Offices.

ADDRESSERS.

$2 per 1,000. Apply at once ready for work.

MEYER & CO.,
831 W. Adams-st.

ADDRESSERS.

$3.00 PER THOUSAND.
MUST BE GOOD WRITERS.
6TH FLOOR, 632 SHERMAN-ST.

ADDRESSERS—LONGHAND, FOR SPECIAL work; only excellent writers need apply; salary, piece work, or weekly wage, as desired. 1069 Rand-McNally Bldg.

ADDRESSERS—WE PAY $3 PER THOUsand; want good writers; no home work. Call Room 5, 5th floor, 166 W. Adams.

BILL CLERK—EXP. ELLIOTT-FISHER MAchine; also to do general office work; good opportunity. Call COHN SHATZ & CO., 134 S. Market.

BILLER AND TYPIST,

First class. Must have experience. Good wages. R. H. COMEY CO., 2440 Washburn-av.

BOOKKEEPER—ELLIOTT FISHER. CARD ledger; a fine position for an ambitious young woman who can do accurate work; give age, salary, references, and experience or no attention. Address N M 331, Tribune.

BOOKKEEPER AND CASHIER—IN LOCAL fire insurance office; experience necessary. State salary; confidential. Address O Y 510, Tribune.

BOOKKEEPER — THOROUGHLY EXPERIenced, with little stenographic experience; West Side manufacturing concern; state experience and salary. Address K 411, Tribune.

BOOKKEEPER—IN PRINTING OFFICE; must be expert typist, good penman, and familiar with printing office details. SCHMIDT BROS., 638 Federal-st.

BOOKKEEPER AND STENOGRAPHER—324 S. Market-st., 6th floor.

CASHIER — YOUNG LADY with knowledge of bookkeeping; loop office; splendid opportunity; state age, exp., salary expected. Address O A 242, Tribune.

CASHIER AND OFFICE ASSISTANT—COMpetent and reliable; must be typist, able to keep stock book for cloak dept.; good salary; steady employment; promotion. Apply at once. THE ROYAL, 1220 to 1224 E. 63d-st.

CASHIER—BY LARGE HOUSE IN LOOP; 24 years of age or over; must be accurate and good writer; one who wants a good permanent position. Address F 487, Tribune.

CASHIER-DAY.

Experienced and good references. Apply 1301 S. Michigan-av.

CASHIER—WOMAN FOR RESTAURANT; must be A1 and furnish best of reference. 16 E. Randolph-st., 3 p. m.

CHECKER,

Experienced; good pay; room and board. Apply to steward.
CHICAGO BEACH HOTEL,
51st and the lake.

WANTED—FEMALE HELP.

Stores and Offices.

CHICAGO TELEPHONE CO.

INDEX CLERKS,
File Clerks,
Entry Clerks,
Typists,
Dictaphone
Operators,
Long hand billers.

Hours,
8-4:45.
45 minutes
for lunch.
Noon on
Saturday.

Good pay while learning.

FREQUENT AND REGULAR SALARY INCREASES.

BEST QUALITY LUNCHES FREE.

COZY, ATTRACTIVE REST ROOMS.

PERMANENT. EMPLOYMENT.

LET US TELL YOU HOW MUCH YOU CAN EARN WITH US NOW.

YOUNG WOMEN, 16 YEARS OF AGE OR OVER, APPLY NOW AT ROOM 1, 111 NORTH FRANKLIN-ST.

CHICAGO TELEPHONE CO.

CLERKS—WITH OR WITHout experience, to do filing; positions pay good starting salary and unusual opportunities are offered for advancement to all careful and capable workers. We want young ladies who desire permanent positions with an assured future. Apply ready for work. HARTMAN FURNITURE & CARPET CO., 3913 Wentworth-av.

CLERK — FILING, CIRCULATION DEPT.; $11; hours 8:30 to 5, 1 o'clock Saturdays. WOMAN'S WORLD, 107 S. Clinton-st.

CLERK—GOOD PENMAN, FAIRLY RAPID, check writing, etc. 1337 Washington-blvd.

CORRESPONDENT—EXPERIENCED PERmanent position; good future; give particulars. Address O L 498, Tribune.

DICTAPHONE OPERATORS.

We have permanent positions open for young ladies who have had at least 3 months' experience as dictaphone operators; preference given to the applications of young ladies who live on the South Side and who are anxious to secure positions with an assured future. Apply either in person or by mail. All applications held confidential.

HARTMAN FURNITURE & CARPET CO.,
3913 Wentworth-av.

DICTAPHONE OPERATOR—RAPID, ACCURate, experienced, salary dependent on ability; good future. Mr. Wallace, 206 S. Wabash 4th floor.

DICTAPHONE OPERATOR — COMPETENT; permanent position; state full particulars as to experience, age, and former salary. Address N M 118, Tribune.

DICTAPHONE OPERATOR—AT APPLY INTERNATIONAL HARVESTER CO., 608 S. Michigan-av., 6th floor. Hours, 9 to 1 daily.

DICTAPHONE — REALLY FIRST CLASS; knowledge of stenography desirable; good salary; splendid opportunity. Superior 2382.

EXCEPTIONAL OPPORTUNITY

For young ladies; general office positions; careful instruction to beginners; steady positions.

STANLEY ROGERS CO.,
1019 W. Jackson-blvd.

EXPERIENCED STENOGRApher—VAN ZANDT, JACOBS & CO., 504 S. Wells-st.

WANTED—FEMALE HELP.

Stores and Offices.

DO YOU WANT TO DO something for yourself? We will pay you $11 a week and teach you how to hold a position with any up to date business house using our office appliance machine. They all use them. It is only necessary for you to have a grammar school education and be at least 16 years of age. Conditions in our offices are pleasant. We are centrally located. We do not work Saturday afternoons.

ADDRESSOGRAPH CO.,
901 W. Van Buren-st.

EXPERIENCED TYPISTS and stenographers—Phone McKinley 420. AMERICAN MUTUAL SEED CO., 1929 W. 43d.

FILE CLERK—WHO CAN HANDLE COMplicated subject files. Apply International Harv. Co., 6th floor, 606 S. Michigan. Hours, 9 to 1 daily.

GIRL — BRIGHT YOUNG lady to work in large mail order office; steady position; liberal salary to start and certain advancement.

MEYER & CO.,
831 W. Adams-st.

GIRLS—FOR PACKING AND wrapping candy; $12 to start, more for experienced packers. NOVELTY CANDY CO., 212 E. Austin-av.

GIRL—NEAT, INTELLIGENT BEGINNER TO do stenography and general office work in small high class office. Must be good at figures. Address in own handwriting, O L 235, Tribune.

GIRL — FOR GENERAL OFFICE WORK: high school graduate, with bookkeeping, commercial course; no practical experience necessary. GOLDEN RULE CUTLERY CO 212 N. Sheldon-st.

GIRL—BRIGHT, NEAT APPEARING, OVER 16, to assist in mail dept. of large office; also run loop errands. 623 S. Wabash-av., 2d floor.

GIRL—BILL CHECKER, MAIL ORDER TAIlor house; must be quick at figures and accurate. STRAUSS BROS., 1027 W. Van Buren-st.

GIRL — NEAT APPEARING, FOR GENL. office work; must have 2 years' high school. EISENDRATH MILLINERY CO., 316 S. Wabash, 5th floor.

GIRL — CAPABLE, FOR SALESLADY IN home made candy shop; good salary. 327 E. 55th-st.

GIRL—GENERAL OFFICE WORK: W. S. machinery firm; reply state age, exp., salary expected. Address O L 299, Tribune.

GIRL—BRIGHT, FOR GENERAL OFFICE work; permanent; excellent opportunity. MARKS & BROWN, 161 W. Harrison-st.

GIRLS—FOR CIRCULAR WORK; MUST BE experienced and rapid. Continental Letter Service, 1522 Michigan-av.

GIRL—EXPD. GENERAL OFFICE WORK. Apply GATELY'S, 6 S. State-st.

GIRL—BRIGHT, NEAT FOR CANDY DEPT. Call RUBEL'S, 119 S. State.

GIRL—17; FOR OFFICE; NEAT, PLAIN writer; $11. Address X L 526, Tribune.

GIRL—FOR GEN. OFFICE WORK. TYPIST. Western Book Bindery, 732 Federal-st.

INDEX CLERKS, File Clerks, Typists, Dictaphone Operators, Long hand billers.

EXCELLENT POSITIONS FOR THOSE EXPERIENCED. GOOD STARTING SALARIES AND QUICK ADVANCEMENT.

PHILIPSBORN'S,
911 W. Jackson-blvd.

INSPECTORS,

16 to 18 years old.
Girls for inspecting shoes; light work; hours 8:15 to 5:15; salary $10 a week.
LEONARD MORTON CO.,
319 S. Wabash-av.

LADIES—YOUNG, FOR INDEXING; PERMANENT; MAIL ORDER DEPT.

12TH FLOOR,
BOSTON STORE.

LADIES — YOUNG, FOR VARIOUS POSITIONS in our auditing dept.; experience not necessary. Permanent employment, with excellent opportunities for advancement, to those who qualify. Apply Auditing Dept., 9th Floor, Center.
ROTHSCHILD & COMPANY,
State, Jackson, Van Buren.

LADY—YOUNG, FOR GENERAL OFFICE work; no experience necessary if willing and conscientious. Apply at once. GUNKEL NOVY CO., 527 S. Wells.

LADY — YOUNG, FOR FACTORY TIME clerk; one with some experience in that line. Edison Electric Appliance Co., 5660 W. Taylor.

LADY—YOUNG, NOT OVER 18 OR 20 years old; private switchboard and filing; moderate salary. Harrison 9040.

MAIL OPENING DEPT. CASHIER.
MAIL ORDER.
Should have experience as mail opener, checker, and special clerk on miscellaneous work. We offer a permanent position with good salary to start and prospects. Apply by letter or arrange by phone for interview.

OUR HOURS ARE 8 A. M. TO 4:45 P. M., 12 O'CLOCK SAT.

PHILIPSBORN'S,
911 W. Jackson-blvd.

MILLINERY SALESLADIES,

experienced; extra for Saturdays.
LESLIE'S,
127 S. STATE-ST.

NEAT MESSENGER GIRLS—14 to 15 years old, for office; good chance for advancement. See Mr. Goodrich, 10th floor, Monadnock Bldg.

GENERAL ELECTRIC CO.

ORDER WRITER.

Girl experienced in copying mail orders; must write good legible hand and be rapid; good salary; steady position on wholesale millinery house.
CHICAGO BARGAIN HOUSE,
180 N. MICHIGAN.

OPERATORS — EFFICIENT and experienced; sample makers on silk underwear; salary $30 per wk. Apply WESTERN GARMENT CO., 700 W. Jackson.

SALESWOMEN

For lamp dept., having thorough knowledge of lamps, candles, and shades, capable of taking special orders and giving estimates and suggestions for shade work; good salary and bonus.

Apply 14th floor.

MANDEL BROTHERS.

SALESWOMEN—EXPD. SELLING WOMen's suits, coats, dresses; good refs. requd. Apply GATELY'S, 6 S. State.

SALESLADIES—WELL APPEARING, TO sell at retail. One for Chicago loop and another for the road. 404, 312 S. Dearborn.

SALESLADY—IN BAKERY; GOOD STEADY position for the right party. Apply 1372 Milwaukee-av. Ph. Armitage 5098.

SALESLADY—CLOAK; MUST UNDERSTAND alteration; good pay to right party. Call 2440 W. North.

WANTED—FEMALE HELP.

Stores and Offices.

SALESLADY.

Young woman who has had practical experience in selling high class blouses to the very best trade; splendid opportunity for advancement.

BLUM'S,
Congress Hotel Block,
524 S. Michigan.

STENOGRAPHERS,
TYPISTS.

High class, with good education; good salary; pleasant and congenial working conditions; quiet and cheerful surroundings; 8 hrs.' work, 8:30 a. m.-5 p. m.; closed on all holidays and 1 o'clock Saturday; excellent opportunities for advancement; handy to L and surface lines. MR. EDWARDS, 4046 South Michigan.

STENOGRAPHER.

Experienced; some dictaphone work. Permanent position.
CHICAGO MILLWORK SUPPLY CO.,
1404 W. 37th-st.

STENOGRAPHER,

Thoroughly experienced, for excellent position in private office. Must be rapid, accurate, and have good knowledge of business. Hours, 8 to 4:45; noon Saturday. Apply 4th Floor.

PHILIPSBORN'S,
911 W. Jackson-blvd.

STENOGRAPHER AND DICTAPHONE Operator—Single, under 25, touch typist; good speller, and must thoroughly understand punctuation and take pride in turning out exceptionally neat and accurate work. Party qualifying will have a permanent position in a light, modern office. Saturdays 1 o'clock all year; compensation commensurate with service rendered. HERENDEEN, 712 Masonic Temple.

STENOGRAPHER—H. S. GRADUATE, OVER 22, one who understands German preferred; must be willing to assist in stockroom and office, answer phone calls and represent manager during absence; salary to start $12, but good chance for advancement to party willing to grow up with office just established. Apply Suite 505, 17 N. Wabash-av.

STENOGRAPHER

of some experience and willing to do some general office work in wholesale millinery house.
CHICAGO BARGAIN HOUSE,
180 N. Michigan-av.

STENOGRAPHER,

with at least 6 months' experience; also capable of handling clerical work; bright, active, and conscientious; state age, experience, and salary. Address O L 493, Tribune.

STENOGRAPHER — WOMAN IN LARGE law office; exceedingly proficient; highest wages paid; as work will also be secretarial in character, individual must be well educated and of highest culture and refinement. Address N L 523, Tribune.

STENOGRAPHER—IN SMALL OFFICE; work light but must be accurate; $10 to start; bright neat beginner will have chance for advancement. In reply give age, nationality and phone number. Address J 317, Tribune.

STENOGRAPHER—CAPABLE YOUNG LADY with office experience with wholesale tailoring concern. Fine opportunity for advancement. Midland Tailors, 318 W. Washington-st.

STENOGRAPHER — COMPETENT, NOT over 25; Underwood machine; to learn dictaphone and do some billing; $15 per week to start. FRANCIS T. SIMMONS CO., 320 S. Franklin-st.

STENOGRAPHERS — ADVERTISING AND selling experience, knowledge of detail work; pleasant surroundings; position with prospects. Vassar Swiss Underwear Co., 2545 D Versey-av.

STENOGRAPHER—22-28 YEARS; EXPERIence; high school education; some secretarial training beneficial, but not essential; opportunity to right party. JEWEL CO., 1337 Washington-blvd.

STENOGRAPHER—18 TO 19; FOR SIMPLE dictation and writing shipping labels on Underwood machine; must be quick and accurate. Richardson Silk Co., 303 W. Adams.

STENOGRAPHER—WE DESIRE COMPEtent young lady for work in the office of our various departments. Vassar Swiss Underwear Co., 2545 Diversey-av.

STENOGRAPHER—PERMANENT POSITION with good future. Competent, experienced, 2 blks. south of loop. Give refs. Address O T 323, Tribune.

STENOGRAPHER.

Rapid and accurate.
Room 1522, 30 N. Michigan-av.

STENOGRAPHER—YOUNG LADY; FIRE ins. exp. preferred; permanent; good opportunity for advance; give exp. Address J 207, Tribune.

STENOGRAPHER — UNDERWOOD, MONarch, or Oliver machine; wages $15 per week to start. Winterson's Seed Store, 166 N. Wabash-av.

Stenographer and

office girl; small office. 29 S. La Salle-st., Rm. 1034. LITTLE SIOUX OIL CO.

STENOGRAPHER.

VICTROLA TALKING MACHINE CO.,
501 W. 35TH-ST.

STENOGRAPHER—IN REAL ESTATE OFfice; must have legal or real estate experience; salary to start $70 a month. Address O H 327, Tribune.

STENOGRAPHER—CAN USE ONE WITH little experience; prefer Italian girl; small office; good chance to gain experience. Stat. salary expected. Address O E 369, Tribun.

STENOGRAPHER — EXPERIENCED, IN Architect's office preferred; must be capable. North Side, near loop. Address J 247, Tribune.

STENOGRAPHER — MIGHT CONSIDER bright beginner with good education; state references and salary wanted. Address J 447, Tribune.

STENOGRAPHER—MUST HAVE SWITCHboard experience; be bright, active; permanent position and good advancement. Apply S. S. Dearborn-st., rm. 302.

STENOGRAPHER — SOME EXPERIENCE, high school education; give reference and salary wanted. Address J 448, Tribune.

STENOGRAPHER—MUST LEARN DICTATing machine. $15 to start. 1641 Edison Bldg.

STENOGRAPHER—THOROUGHLY COMPEtent and accurate, with at least four years' experience. Audrey K 508, Tribune.

STENOGRAPHER AND BILL CLERK—Wholesale clothing exp. pref. 320 S. Franklin-st., 4th floor.

STENOGRAPHER—WITH DICTAPHONE EXperience by large electrical sales house; salary $65 and up. Address O X 541, Tribune.

STENOGRAPHER AND ALSO DICTAPHONE operator; South Side manufacturers. Phone Calumet 227.

STENO.—COMPETENT BEGINNER, SOME h. s. and exp. Rm. 1004, 168 N. Michigan.

SUPERVISOR—GENERAL OFFICE, SINgle lady, under 35; must be A1 touch typist, stenographer and bookkeeper, and one who has had supervision of at least 15 people. This is a light, modern office; Saturdays 1 o'clock all year. We require, neat, accurate work and strong personality. Applicant must submit to a test; salary according to results. HERENDEEN, 712 Masonic Temple.

SWITCHBOARD OPERATOR AND ASSISTant file clerk—Pleasant, permanent position, with opportunity for a divcment; convenient to I. C., S. Shore, and Wabash-av. car. A. J. NYSTROM CO., 2249 Calumet-av.

Switchboard Operator,

expd.; good pay; steady work. Apply 2d floor, 306 S. Franklin-st.

TYPISTS,

Royal; salary and bonus; steady work. Room 209, 305 S. La Salle-st.

TYPIST—TO DO BILLING IN WHOLESALE grocery house; permanent position; $12 to start; state age and experience. Address N L 505, Tribune.

TYPIST.

Apply 833 Rookery Bldg.

TYPISTS — EXPERIENCED UNDERWOOD machine, addressing, copying, mailing list. Steady position; $15. Ask for Mr. Williams, 3d floor, 166 W. Adams.

TYPIST—EXPERIENCED, ACCURATE AT figures; good penmanship; coal experience preferred. Eldridge Coal & Coke Co., 943 Elston-av.

TYPISTS — SEVERAL EXPERIENCED; Remington machine; good permanent positions to right parties. Eastman Kodak Co., 1727 Indiana-av.

TYPISTS—FOR FINE FILL-IN WORK; weekly salary and bonus for quality. Apply Mrs. Lorch, 1069 Rand-McNally Bldg.

TYPIST — CIRCULATION DEPT.; $12; hours 8:30 to 5, 1 o'clock Saturdays. WOMAN'S WORLD, 107 S. Clinton-st.

TYPIST—EXPERIENCED, RAPID AND ACcurate; salary $15; permanent position. Address N M 326, Tribune.

TYPIST—EXPERIENCED.
GUARANTEED TRACTOR, INC.,
2500 Cottage Grove-av.

TYPIST—MUST BE THOROUGHLY EXPErienced, 21 or over; $93 to $14 to start. Call 440 Monadnock Bldg.

TYPIST AND SWITCHBOARD OPERATOR—in real estate office; salary $60. Address O E 217, Tribune.

WANTED—FEMALE HELP.

Stores and Offices.

TYPISTS — UNDERWOOD machine; must be rapid and accurate; good salary; permanent position. Apply in person.

INTERNATIONAL TAILORING CO.,
847 W. Jackson.

TYPISTS — EXPERIENCED, for steady work in mailing dept.; excellent working conditions. Underwood machines.

STEVENS-DAVIS CO.,
638 Federal-st.

TYPIST — GOOD SALARY and permanent position in large mail order office; must be fast worker.

MEYER & CO.,
831 W. Adams-st.

TYPIST — EXPERIENCED; excellent chance for advancement; good salary to start. E. I. DUPONT DE NEMOURS & CO., 2001 Mendell-st., near Armitage-av.

TYPISTS—
Experienced addressers need not be satisfied with small pay, we have plenty of work covering a long period at rates enabling good operators to make $20 per week upwards, under pleasant working conditions; even less rapid operators do well here; ten more needed at once. CHRISTY LETTERS, Unity Bldg., 127 N. Dearborn-st.

TYPISTS—6, EXPERIENCED.
R. G. DUN & COMPANY,
13TH FLOOR,
39 S. LA SALLE-ST.

TYPIST,

Experienced, rapid, accurate, and willing to do general clerical work in wholesale millinery house.
CHICAGO BARGAIN HOUSE,
180 N. Michigan-av.

TYPIST—PLEASANT AND PERMANENT position in office of a publishing co.; must be experienced, rapid, neat, and accurate; L. C. Smith machine; good salary for a good worker. Call 537 S. Dearborn-st., Rm. 802.

TYPISTS.

HIGHEST SALARY AND BONUS.
PART TIME OR EVENING IF DESIRED.
GOOD WORKING CONDITIONS.
6TH FLOOR, 632 SHERMAN-ST.

TYPIST—ALSO GENERAL OFFICE WORK. Bleadon, Dunn Co., 11 S. Desplaines-st.

WANTED.

Several hundred extra saleswomen, various depts. Apply at once. Employment Office, all day, 8th floor. Take Adams and Dearborn-st. elevators.

THE FAIR.

WOMAN—YOUNG, NORTH OR NORTHwest Side, to operate Remington billing machine and take telephone orders; state age, experience, salary, and phone number; reply own handwriting. Address P D 355, Tribune.

WOMAN—YOUNG, WITH BOOKKEEPING experience; by large house in loop; permanent position. Give full particulars. Address F 475, Tribune.

WOMAN—YOUNG, TO FILE CORRESPONDence and take care of mail; wages $12; position permanent. Apply R. Wallace & Sons Mfg. Co., 10 S. Wabash-av.

WOMAN—EXPERIENCED, YOUNG, STOCK and job clerk in wholesale jewelry house; salary dependent upon experience and ability; Protestant preferred. Address J 505, Tribune.

WOMAN—YOUNG, FOR LEDGER WORK; BY mail order house; permanent position; give full particulars. Address F 488, Tribune.

YOUNG LADIES—FOR FOLDing, mailing, and inclosing; steady work.

BABSON BROS.,
2845 West 19th-st.

YOUNG LADY.

for clerical work; one who has had office experience preferably and accustomed to answering the telephone; good hours; healthful working conditions; starting salary $10 per week with satisfactory opportunity for advancement if capable. Work located at 2309 Archer-av. Apply Room 2000 Conway Building, Clark and Washington-sts.

THE N. K. FAIRBANK COMPANY.

YOUNG LADY.

General office work; permanent; no experience necessary; state age, salary, phone. Address O L 489, Tribune.

YOUNG LADY—TYPIST, BEGINNER WILL do. Apply Mr. Krinsky, WEBER'S DEPT. STORE, Van Buren and Clark.

Executives and Managers.

ASSISTANT MGR.
Mail Openinig Division.
Retail Mail Order Experience
Good Salary.
Big Future.

Apply by letter or arrange by phone for interview.
Hours Are 8 A. M.-4:45 P. M.
12 O'Clock Saturday.

PHILIPSBORN'S,
911 W. Jackson-blvd.

FORELADY

for high grade dept. in candy factory. Must come well recommended. Will pay good salary for this position.

Apply to
Mr. F. Christ.
E. J. BRACH & SONS,
208 E. Illinois-st.

CAFETERIA MANAGER—
Haymarket 7140.

Girls—Office and Factory.

CARSON PIRIE SCOTT & CO. have need of a number of GIRLS 14 to 18 YEARS of age as INSPECTORS.

Opportunity is offered to acquire experience which qualifies for promotion to better positions.

Apply Ninth Floor, Retail.

GIRLS—YOUNG, FOR GENERAL WORK IN mail order dept., with or without experience; hours, 8 to 5; one block from Quincy el station; state salary expected. Address N M 273, Tribune.

GIRL—OVER 16 YEARS, HANDY WITH needle, to learn millinery business.
EISENDRATH MILLINERY CO.,
316 S. Wabash.

GIRL—BRIGHT, INTELLIGENT, TO DO typing; previous office experience unnecessary. Call between 9 and 10 a. m. Corona Typewriter Sales Co., 12 S. La Salle-st.

GIRLS—16 YEARS OLD, FOR LIGHT FACtory work. Apply BIRTMAN ELECTRIC CO., 1422 W. Randolph.

GIRLS—TO SEW LININGS IN LADIES' hats, by lower machine. Great Western Hat Works, 327 S. Market.

GIRLS—16 YEARS AND OVER, IN LIGHT manufacturing plant as assemblers. H. G. SAAL CO., 4410 Ravenswood.

GIRLS—16 YRS. OR OVER IN LIGHT MFG plant as assemblers. H. G. SAAL CO., 4410 Ravenswood-av.

GIRLS—FOR LIGHT FACTORY WORK. Steady employment. GOLDEN RULE CUTLERY CO., 212 N. Sheldon-st.

GIRL—BRIGHT, YOUNG, FOR GENERAL office work. State age, experience, salary expected. Address N M 374, Tribune.

GIRLS—EASY WORK; GOOD PAY. ROOM 331, 431 S. Dearborn.

GIRLS—FOR SMALL OFFICE. RM. 401 Hartford Bldg., 8 S. Dearborn.

GIRLS—FOR FILLING ORDERS—FORSTER Music Co., 529 S. Wabash.

WANTED—FEMALE HELP.

Girls—Office and Factory.

GIRL — YOUNG, TO MAKE herself generally useful in a high class dressmaking establishment. This is a good opening for a bright young girl and furnishes a splendid opportunity for advancement. Hours, 8:30-5:30; 1 o'clock Saturday all year.

BLUM'S,
Rm. 510, 616 S. Michigan-av.

GIRLS—AS FOLDERS, CUTTERS AND WINDERS. EXPERIENCE NOT NECESSARY. GOOD WAGES TO START AND CHANCE FOR RAPID ADVANCEMENT. CLOSE SATURDAY AT NOON.

VASSAR SWISS UNDERWEAR CO.,
2545 DIVERSEY-AV.

GIRLS,

18-22 Years,

Clerical Work.

BUTLER BROTHERS,
Randolph-st. Bridge.

GIRLS—MUST BE OVER 18 yrs., for light factory work; good wages. Apply 7:30 a. m. ready for work.

NATIONAL CANDY CO.,
329 W. Superior-st.

GIRLS — 18-20 YEARS OF age, as order pickers women's wearing apparel section. Mail order experience preferred; salary $10-$12; position permanent.

LEONARD MORTON CO.,
319 S. Wabash-av.

GIRLS—10, FOR WORK IN connection with filing dept.; 14 to 17 yrs. old; 8th grade education required. R. G. DUN & CO., 39 S. La Salle-st., 13th floor.

GIRLS—EXPERIENCED, FOR general work in mailing dept.

STEVENS-DAVIS CO.,
638 Federal-st.

GIRLS — LIGHT FACTORY work; 9 hrs. day. ½ day Sat. A. B. FIEDLER & SONS, 1713 Hammond-st., cor. Eugenie, 2 blocks west of Wells.

GIRLS — FOR CIRCULAR work. Call at once.
A. B. SHUBERT, INC.,
23 W. Austin-av.

GIRL—FOR GENERAL OFfice work; permanent position. Apply Room 899 Rand-McNally Bldg.

GIRLS—FOR CIRCULAR WORK. INSERTing cards, letters and circulars. Must be rapid workers. Salary and bonus.

Rm. 1600 Kesner Bldg., 5 N. Wabash.

GIRLS — FOR CATALOGUE mailing. STANLEY ROGERS CO., 1019 W. Jackson.

GIRLS

for tieing and reeling millinery braid; experience unnecessary. Piece work. Good wages. R. H. COMEY CO., 2440 Washburn-av.

WEST SIDE GIRLS.

Light, clean factory work for girls over 16; starting rate $12 per week; rapid advancement.

Ill. Miniature Lamp Div.,
2259 Harrison-st.

10 GIRLS WANTED

For clerical work in ladies' coat and suit factory; good salaries paid. Apply

RESKIE, KIRSHBAUM & CO.
302 S. Market-st., 2d floor.

Household and Domestic.

CHAMBERMAIDS—WHITE; $30, room and board, or $37 and board.
Edgewater Beach Hotel,
5300 Block Sheridan-rd.
Apply to housekeeper.

CHAMBERMAIDS,

WHITE; GOOD WAGES.
HOTEL MAJESTIC, 20 QUINCY-ST.

Chambermaid—Colored,

experienced; at once.
New Imperial Hotel, 316 S. State-st.

CHAMBERMAIDS — HIGH CLASS HOTEL; good wages, room and board. Hours 8-4. Grasmere Hotel 4621 Sheridan-rd.

COOK — EXPERIENCED; GOOD WAGES; small family; Scandinavian preferred. Lincoln 1203. 2476 Lake View-av.

COOK—COLORED WOMAN, GOOD, CLEAN; 18 people; wages $10; home nights. 4719 Kimbark-av., Drexel 8638.

COOK—EXP.; SMALL FAMILY; GOOD wages. Sachs, 5103 Ellis-av. Hyde Pk. 409.

DAY WORKER—COOKING, 3 TO 8:30 P. M. 3501 Jackson-blvd.

GENERAL HOUSEWORK—WHITE GIRL experienced, capable, references; small house, family 3; no washing; good wages 234 Warwick-rd., Kenilworth. Phone Kenilworth 1574, reverse charges.

GIRL—GENERAL HOUSEWORK, SMALL family; good wages. No laundry. 5700 Michigan-av., 2d. Sandack.

GIRL — FOR GENERAL HSWK.; SMALL family; no washing; good wages. 1141 North Shore-av., 2d apt. Ph. Rogers Pk. 971.

GIRL — EXPERIENCED GENERAL HSWK.; white; no washing; 3 in family; small apt. 5309 Cornell-av., 1st. Midway 5811.

GIRL—FOR GENERAL HOUSEWORK; 5 RM. apt., 3 in family; $9. 7041 Bosworth-av., 2nd apt., south. Ph. Rogers Park 9924.

GIRL — COMPETENT, FOR GENERAL housework; good home, good wages. 656 Buena-av., 2d apt.

GIRL—FOR GENERAL HOUSEWORK; GOOD cook; small family; references. Call Oak Park 2698.

GIRL—TO HELP WITH 2 CHILDREN AND housework; $10; no cooking. WEINSTEIN, 3146 Douglas-blvd. Rockwell 6329.

GIRL—NEAT, COMPETENT, FOR GENERAL housework; small family; good pay. Midway 10399.

GIRL — FOR GENERAL HOUSEWORK; $10; no laundry; 6 rms.; references. Rogers Park 6798.

GIRL—COMPETENT FOR HSWK., NO cooking; all adults. Refs. Ph. Humboldt 246. 2152 Caton-st.

GIRL—INTELLIGENT; GEN. HOUSEWORK; no washing; home nights; 2 adults and baby; $10 per week. Grace. 1195.

GIRL—FOR GENERAL HSWK. 5120 Greenwood-av. Midway 5822.

GIRL—GENL. HSWK. GOOD HOME; GOOD wages. 7141 Oglesby-av. Midway 8588.

GIRL—FOR GENERAL HOUSEWORK. 4737 Ingleside, 1st. Kenwood 4438.

GIRL—OR WOMAN, ASSIST LIGHT HOUSE work. 714 Clinton, Oak Park.

GIRL—FOR GENERAL HOUSEWORK; NO washing. Home nights. Call Edgewater 5104.

GIRL — GENERAL HOUSEWORK AND cooking; 6 rm. apt. 401 Melrose-st., 1st flr.

GIRL—FOR GENERAL HOUSEWORK; MUST be good cook. Call Lake View 5920.

GIRL—FOR GENERAL HOUSEWORK. Belmont 2617.

GIRL—FOR GENL. HOUSEWORK. 5314 SOUTH Park-av., 2d. Kenwood 4220.

WANTED—FEMALE HELP.

Household and Domestic.

GIRL — COMPETENT OR MIDDLE AGED woman for gen. hswk., good plain cook; no washing; beautiful home; pleasant surroundings, excellent maid's quarters. 10534 S. Seeley-av., Beverly 2065.

GIRL—EXCELLENT WAGES,

White; small family; gen. hswk.; good home; no laundry; ref. 5485 Hyde Pk.-blvd., 2.

GIRL—FOR COOKING AND CARE OF 1ST floor; no washing or ironing; good wages and home. 241 Wesly-av., Oak Park. Ph. O. P. 2557.

GIRL OR WOMAN—COMPETENT FOR GENeral housework; no laundry; high wages. 1609 Jarvis-av. Rogers Park 5636.

GIRL—GOOD, FOR GENERAL HOUSEWORK, family four, no washing, best wages. Phone Graceland 5212. 631 Briar-pl.

GIRL—NEAT, INTELLIGENT, FOR GENL. housework; no washing or heavy cleaning; 3 adults. 1518 Dearborn-pkwy. Sup. 1055.

GIRL—GENL. HSWK., SMALL APT., 4 IN family; good home. 615 E. 60th-st., 1st. Blackstone 4266.

GIRL—FOR GENERAL HOUSEWORK; REFerences; $10 per week. MRS. MOULTON, 928 Galt-av.

GIRL—OR WOMAN, FOR GENERAL HOUSEwork. 332 S. Ridgeland-av. Oak Park. Tel. Oak Park 3696-M.

GIRL—GENERAL HSWK., SMALL FAMILY; best wages, refs. Blackstone 1327.

HOUSEKEEPER—TO CARE FOR 2 CHILdren in widower's home; references required. Call evenings. 1027 E. 56th-st., 1st apt.

HOUSEKEEPER—CATHOLIC PRIEST DEsires competent housekeeper, congenial home. Address J 430, Tribune.

KITCHEN HELP AND CLEANERS—SCANdinavian; good wages. Apply at Swedish Covenant Hospital, 2749 Foster-av.

MAID.

General housework; no washing; large room, private bath; day out, Thursday from breakfast to evening dinner; Sunday from midday dinner; all evenings except occasionally; best references required; $11 per week. Call between 2 and 8 p. m. Telephone Hyde Park 1865. 5406 Blackstone-av.

MAID—COMPETENT, FOR GEN. HOUSEwork; must be good plain cook, fond of children; no washing; ref. Tel. Evanston 2013. 2226 Hartzell.

MAIDS—COLORED, FOR HOUSEWORK AND scrubbing.
CALVERT HOTEL, 1805 S. Wabash.

MAID—COMPETENT, FOR GEN. HSWK.; no laundry work. C. S. BLAIR, 1245 Jarvis-av., 3d. Rogers Pk. 743.

MAID—FOR GENERAL HOUSEWORK IN suburb; small family; no laundry. Call Randolph 2822 or Winnetka 507.

MAID—WHITE, EXPERIENCED, GENERAL housework; no laundry; good wages. 5418 East View Park. Hyde Park 2848.

MAID—COMPETENT, FOR HSWK., PLAIN cooking; no washing. 5234 Michigan-av.

MAID—WHITE; SECOND WORK IN FAMily. MASON, 5715 Woodlawn-av.

MAID—FOR GENERAL HOUSEWORK; NO laundry; ref. 5200 Ingleside-av., Apt. 1.

MAID—GEN. HSWK.; SMALL FAMILY; good home. 919 Argyle, 1st. Edgs. 3917.

MAID—COLORED, FOR COMBINATION work in family hotel. 5540 Cornell-av.

NURSE—EXPERIENCED, WHITE, FOR TWO children, ages 7 and 2 years, also to assist on second work. Telephone Kenilworth 473.

NURSE—EXPERIENCED, FOR 4 YEAR OLD child. BLUM, 5602 South Park-av. Ph. Normal 1588.

NURSEGIRL — WALKING CHILD; TO GO home nights. Midway 9896. MRS. KEENEY, 1709 E. 67th-st.

NURSE MAID—MIDDLE AGED, REFINED, to help mother care for 2 children; refs. Ph. Beverly 413.

NURSE MAID—EXPERIENCED, FOR BOY of 3; good wages; ref. required. Blackstone 2911.

NURSEMAID—EXPERIENCED, FOR 4 YR. old girl; references. Call Oak Park 2698.

WASHWOMAN—RELIABLE.
Van Buren 2110.

WOMAN—WITH A DAUGHTER 12 TO 14 yrs. old, to live in suburb and do general housework; small family; no washing. Call Randolph 2822 or Winnetka 507.

WOMAN OR CAPABLE GIRL; FOR GENERAL housework and care children; highest wages. 414 Isabella-st., Wilmette. Ph. Wilmette 1158.

WOMAN—FOR GENERAL HOUSEWORK; 3 in family; $10; small apt. MRS. BARBER, 5429 Woodlawn-av. H. P. 8182.

WOMAN—MIDDLE-AGED, FOR GEN. HSWK., plain cooking; no washing; white or colored; good ref. 3437 Michigan-av.

WOMAN—GENERAL HOUSEWORK, 6 RM. apt., 4 in family. Phone Midway 6317.

WOMAN—FOR GEN. HSWK.; WHITE OR colored. 6347 Harvard-av., 2d floor.

WORKING HOUSEKEEPER — COMPETENT; 4 in family. Refs. 4429 Beacon-st., 3d.

Professions and Trades.

ALTERATION HANDS

Experienced on high class custom work; good salaries and most attractive working conditions; hours, 8:30-5:30; 1 o'clock Saturday year round.

BLACKSTONE SHOP,
630 S. Michigan-av.

BAKER.

White woman; Protestant; good salary for

WANTED—FEMALE HELP.
Professions and Trades.

YOUNG WOMEN
for light factory work; excellent working conditions and good starting salary.
BUNTE BROS.,
728 W. Monroe-st.

Salesmen, Solicitors, Etc.

BIG EXPANSION IN SALES DEPT.
DUE TO INCREASING BUSINESS.
Makes room for several women for traveling positions. Applicants must have at least a high school education, be between 25 and 35 years of age, have desire to succeed in business world and ability to meet people in pleasant constructive sales work.
EXPERIENCE UNNECESSARY.
We train you in our work; pay railroad fare and salary to all beginners. Work is pleasant; short hours.
APPLY IMMEDIATELY.
F. E. PULFER, 109 N. Wabash-av., Chicago.

LADIES—CATHOLIC, WHO DESIRE TO BECOME successful traveling salesladies, we have an exceptional position for you; experience not so essential as determination to succeed; this position carries unlimited opportunities for advancement. All references required. Call 8-10 or 4-5, Room 202, 74 W. Washington-st.

LADIES DESIRING TO EARN AN INDEPENDENT income. Call Wabash 4992 for interview any day between 11:30 and 12.

LADIES—TO TRAVEL; SALARY, COMM.; good work. Rm. 304, 20 W. Jackson-blvd.

SALESLADIES—2; OVER 25 YEARS; TO ASSIST demonstrator; new proposition; every member interested; $20 per week to right parties. Apply 3 p. m., 632 Webster Bldg. MISS McCORMICK.

SALESLADIES—IF YOU ARE CAPABLE OF selling, no better opportunity was ever made; liberal remunerations. Room 404, 312 S. Dearborn-st.

SALESLADIES—FOR HOUSE DEMONSTRATION on food products; good salary and car fare. Address H 362, Tribune.

SALESWOMEN—REAL ESTATE—
If it is slow selling lots at high prices with interest, why not try the easy job of selling such more desirable lots at low prices with no interest? Sales that stick; no falldowns, but pleased buyers making further sales easy. Best position in town. A permanent, worthy job backed by ample capital.
THOMAS H. HULBERT, 81 E. Madison-st.

SALESWOMEN—AMBITIOUS. WHY CLERK for $25 a week when you can double your income with THE THOMAS J. CAIE CO. selling the BOOK OF KNOWLEDGE? Experience not necessary.
THE THOMAS J. CAIE COMPANY,
29 E. Jackson-blvd. Room 1610.

SALESWOMAN,
high class, capable of selling to high grade trade; salary and commission.
BAXTER,
1106 CENTURY BLDG.

SALESWOMEN—EXPERIENCED, TO SELL; goods that the people want; good commission. 1405 City Hall Square Bldg.

SALESWOMEN—NEW HIGH CLASS line; sal. com. R. 1511, 127 N. Dearborn-st.

SALESWOMEN—ENERGETIC; PROFITABLE OUTside work; no canvassing. 310 Tower Bldg.

Miscellaneous.

DRESS MODELS.
YOUNG WOMEN,
SIZE 18.
Highest salaries, best of working conditions.
Hours 8:30 to 5:30.
MITCHELL BROS.,
825 W. ADAMS-ST.

WALD & WEIL,
8 ARMITAGE-AV.
following help at once:

DAT SHOP.
rienced Operators.
ding Basters.
Finishers.
NTS SHOP.
ne Button Sewers.
Hand Sewers.
cutting threads.
or work.
WALD & WEIL,
15 Armitage-av.
orner Hamlin.

BUTTON SEWER
erwear. The work is light
est wages paid; monthly bo
ake $25 per week.
rwear Co., 1510 Dayton-st.

RT MAKERS,
1 Waist Drapers,
rs on Dresses.
Finishers.
ced on high class
ork; steady posi-
good salaries paid.
30-5:30; 1 o'clock
ear round.
STONE SHOP,
16 S. Michigan-av.

RS AND FINISHERS—$6
ed wage; steady work.
TINEY, 1521 Michigan-av.
-EXPERIENCED. 821 MIN-
ex. YOFFE.
O OPPORTUNITY.
l Model Dept.
Drapers,
Finishers,
Helpers,
mbroidery girls.
ose accustomed
nest sewing.
ry; steady work.
:30-5:30; 4 Sat.
E. MARGUERITE,
vens Bldg.
ST FITTER.
ERIENCED.
omed to finest
ss patrons.
ed possibilities
right party.
e A1 references.
ork; good salary.
E. MARGUERITE,
vens Bldg.
T AND SKIRT
S, FIRST CLASS
S AND HELPERS.
ng season.
8 to 5; Sat., 1.
RGUERITE,
Michigan.
Skirt Makers
m. 722, 58 E. Washington.
d Skirt Drapers.
urs. Long season.
733 Sheridan-rd. 34.
RS AND FINISHER—$6
wages; steady work.
TINEY, 1521 Michigan-av.
RT FINISHERS—EXPERI-
Adams-av., 3d flr.
COLOR ARTISTS—
positions, good pay.
UDIOS, 718 W. Madison.
EXPERIENCED,
n an exclusive shop. Apply
Washington-st.
18-25. FOR LIGHT
chine work. Apply Wall-
-st.
LS WANTED.
HAND SEWERS
sewers on ladies'
suits. Sanitary
RSHBAUM & CO.,
rket-st., 3d floor.

WANTED—FEMALE HELP.
Miscellaneous.

FIRST CLASS POSITIONS

For capable women, 17 to 23 years of age, who wish to take up work of handling Long Distance Telephone messages.

Beginners are carefully trained under competent instructors.

The pay to start is very attractive, with frequent increases.

Permanent positions and rapid advancement assured.

Excellent lunches served free.

Rest rooms, vacations, and benefits.

MISS F. WESTBY,
ROOM 54,
111 N. FRANKLIN-ST.

GIRLS,
16 TO 23 YEARS OLD.
For light, pleasant shop work with WEST SIDE manufacturer, assembling and inspecting light electrical devices; experience not necessary. Our hours are from 8 a. m. to 5:30 p. m., with Saturday afternoons off; steady work to those who show ability. Apply at
BENJAMIN ELEC. MFG. CO.,
Room 836, 29 S. La Salle-st.

EXPERIENCED MODELS.
SIZE 16, ON LADIES' COATS AND SUITS.
WILKIN & MICHEL,
302 S. Market-st., 4th floor.

Employment Agencies.

TRY THE "A. R. B." FOR SERVICE.
If you want first class service in securing a position, it will pay you to investigate the AMERICAN RAILWAY BUREAU'S openings. Absolutely no charge unless placed:
BOOKKEEPERS AND CLERKS—Bookkeeper, small office, loop, $16; 2 Assistant Bookkeepers and Typist, $60; Bookkeeper and Typist, legal, good adv., $70; Statistical Clerk and Typist, $16; Entry Clerk, $50-$55; Clerk and Typist, some switchboard work, $15; Clerk and Typist, adv., $15-$16; 4 File Clerks, loop, $12; 2 Clerks, wholesale, no experience necessary, $12; 6 Office Girls, $40-$45; Gen. Office and File Clerks, various kinds of work, $10-$12-$15.
STENOGRAPHERS—Head Stenographer, legal office, $25-$27; Railroad or Legal experience, $95; Secretary, adv., $20-$22; Real Estate, $20; Publishing, $18-$20; Automobile, $85-$90; West side, hours, 8:30-4:30, $75; Stenographer and Dictaphone Opr., $20. Wholesale Groceries, $20; 3 Stenographers, loop, $18; Beginner, $45-$50.
TYPISTS AND BILLERS—Typist, insurance, $65; Typist, mfg., $12-$14; Typist, publishing, $15-$17; Beginner Typist, $10; Remington Typist, $18; Elliott Fisher Bkpr., $70-$75. Dictaphone Opr., $18.
REGISTRATION FREE.
AMERICAN RAILWAY BUREAU,
(Chicago's Greatest Employment Bureau.)
1128 Lumber Exch. Bldg., 11 S. La Salle-st.
Randolph 1049.

CONSOLIDATED AGENCIES
509 WESTMINSTER BLDG.,
110 S. DEARBORN-ST.

STENO., technical terms	$20-$22.50
STENO. & SECTY., small ofc.	$20-25
STENO., corp. company; hrs. 9 to 5	75
STENO., So. of loop	70
STENO., So. Side	75
STENO., some bkp., 63d-st.	85-95
STENO., legal and collections	75
STENO., loop; good chance	75-85
TYPIST AND BILLER, So. Side	65-75
ELLIOTT FISHER OPR., loop	65
GEN. OFC. (LK., W. S.)	65
10 FILE CLKS.	50-65
5 BURROUGHS BKP. MACH. OPRS.	75-85
TYPIST	50-60
10 TYPIST OPRS.	50-55
TYPIST AND BILLER	50-55
15 CLKS.	60-75

NO REGISTRATION FEE.
ALL POSITIONS GUARANTEED.
CONSOLIDATED AGENCIES

GLADER AGENCY,
HIGH GRADE POSITIONS.
If you are seeking a high grade office position, don't fail to see us today. We have some excellent positions to choose from. Regardless of your office experience, don't fail to give us a call.
We charge no registration fee.
GLADER AGENCY.
Room 314, Woman's Temple Bldg.,
108 S. La Salle-st. Franklin 1914.

HIGH GRADE WOMEN
Always do secure a position through the
CRAIG AGENCY,
Suite 614 Republic Bldg.
State and Adams-sts.
Phone Harrison 5142.
All departments.

TYPISTS.
Clerk, advertising exp., $20. Typist and S. B. Oper. for reception room. Typists, W. 13. $15. Shirra Vocational Bureau, 5 N. Wabash.

STENO., $18-$20; TYPIST, $15; DICTAphone Op., $20; Steno. and Office, $12-$15; Office Asst., $12-$13; File Clerk, $13; Office Girl, bright beginner, $10. KING'S AGENCY, 29 S. La Salle-st.

BOOKKEEPER, REAL ESTATE EXP., $25; Bookkeeper, $25; Stenographer, $12-$20; Office Clerks, $12-$16; Typists and Billing Mach. Opers., $12-$18; File Clerks, $12-$15. Merchants' Cler. Exch., 903, 123 W. Wash.-st.

2 SECRETARIES [LOOP] $110
Stenos., Bkkprs., Typists, and Clerks, salaries $12-$25.
C. O. SHEPHERD SERVICE,
451 RAILWAY EXCHANGE. Hab. 9596.

FREE—REGISTER NOW.
Stenos., Typists, Office Clks., $10-$18.
SANGER, 17 N. La Salle-st.

STENOGRAPHER—AGE 28, FIRST CLASS, well educated and refined. University education, $23 to $30. KING'S AGENCY, 29 S. La Salle-st.

We Charge Less than Others.
Good office positions open.
Russell & Co. Cler. Ex., 338 S. Dearborn.

COOKS, WAITRESSES, 2ND MAIDS; GOOD pay. Johanson, 127 N. Dearborn-st., Rm. 1025.

COOKS, WAITRESSES, NURSES, 2D MAIDS, marr. couples; priv. fam., hotels, clubs, facts. Insta Service, 143 N. Dearborn, R. 34.

PERSONAL — SUPERFLUOUS HAIR PERmanently removed by latest electrolysis. Mme. STIVER, 1009 Marshall Field Annex.

PERSONAL — FOOT SPECIALIST. SCIENtific Chiropody. ELSIE DYE, Suite 910, 1523 Madison-st., cor. La Salle. Frank. 3084.

PERSONAL — VERNE S. GR[illegible]
Chicago's Model Institute of Physical Therapy and Baths. Lake View Building, Chicago.

TRADE SCHOOLS.

TRAINED FILE CLERKS WANTED—
Department of business organization. The demand from Chicago and the middle west for expert instruction in
FILING
has resulted in the opening of a Chicago school as a part of the chain operating in New York, Boston, and Philadelphia.
FOUR THOUSAND GRADUATES
of our New York, Philadelphia, and Boston schools are now employed at salaries from $12 to $32 per week.
Call if you can. Catalogue upon request.
Illinois School of Filing, 116 S. Michigan-av.
[Opposite Art Institute.]
Phone Central 814.

WAR WORK.
AUTO INSTRUCTION FOR WOMEN.
Women students admitted to all classes. Complete course in driving, repairing, overhauling, electric starters, etc. Classes daily and Monday, Wednesday, and Friday evenings. Tuition fees from $25 to $85. Free booklet and particulars on request.
GREER COLLEGE OF MOTORING,
1517 Wabash-av. Phone Calumet 2657.

COMPTOMETER SCHOOL,
Conducted by the Makers of Machine.
FELT & TARRANT MFG. CO.,
33 S. La Salle-st. Mon. 2580.

Burroughs and Comptometer
Day and evening classes.
IVA M. SAMSON,
327 S. La Salle-st. Harrison 9420.

COMPTOMETER SCHOOL.
DAY AND EVENING CLASSES.
E. C. WARNER,
14 E. JACKSON. TEL. WABASH 8582.

BE A SECRETARY OR SHORTHAND EXpert; ladies and gentlemen rapidly trained. McEwan's Easy Shorthand taught. Natl. Inst. of Secretaries, 616 S. Mich.-av.

SEWING MACHINE OPERATORS IN BIG demand; positions paying $15 to $35 week waiting; easily learned; small cost; day-evening. Master School, 118 N. La Salle, 4th fl.

SCIENTIFIC COURSE IN BEAUTY CULture; also commercial work and special scalp and facials. Beaut-O Laboratories, 708 Masonic Temple.

LADIES—LEARN HAIRDRESSING; BEAUty culture, chiropody. MOLER COLLEGE, 105 S. Wells.

COMPTOMETER AND BURROUGHS CALCUlator instruction. Day or eve. Chicago Calculating Co., 5 S. Wabash, Suite 1104.

DRESSMAK'G-MILLINERY SCHOOLS

DESIGNING, DRESSMAKING, TAUGHT FOR business or home use; day and eve.; est. 1876. McDowell School, 209 S. State-st.

VALENTINE DRESSMAKING DESIGN CO., league, day, eve., 1850 N. Wells, 6266 S. Halsted. 240 W. Madison. Sara Patek Prin.

DRESS DESIGNING, PATTERN DRAFTING, fitting, cutting, sewing. Day or eve. inst. Master School of Designing, 118 N. La Salle.

DOGS, BIRDS, POULTRY, ETC.

GUARANTEED SINGING CANARIES, $7.50 each. I deliver birds to you for 3 days' trial; pay when you hear them sing and ship by express anywhere. SAM MEYER, 3510 W. Polk-st. Kedzie 1854.

BEAUTIFUL SINGERS, MATING YELLOW linet canaries, males, $7.50. Tel. Kenwood 6460.

WANTED—PEDIGREED BELGIAN HARES; pay good prices and express. Address JAMES E. BALL, Wheaton, Ill.

CANARY BIRDS — ST. ANDREASBERG rollers and females, $5. Belle Plaine-av. north of Irving Park-blvd. Ph. Kildare 4099.

5021 PRAIRIE-AV., 2D. CANARIES: FINE Rollers; also females. Drexel 5135.

OFFICE DEVICES.

FOR SALE—DICTAPHONE AND TRANscriber, in good condition; used only 2 months. See MR. COOK, 11th floor, Rector Bldg.

FOR SALE—OR TO RENT—ADDING AND calculating machines. Telephone Harrison 9420. Adding Machine Corporation, 325 S. La Salle-st.

2 MULTIGRAPH COMPOTYPES, WITH stands, type and type. Call foremoons, 838 Van Buren-st.

$350 MULTIGRAPH, $150. FOLDER, $50. Mimeograph, $18. R. 506, 222 N. Wabash.

LOST AND FOUND.

BAG—LOST—PARTY TAKING BAG CON. money, keys, etc., in Eastern Hotel, Dec. 4 and 5 Sat., Feb. 1st, return to avoid trouble. Call Harrison 6200, Local 87.

BARPIN—LOST—PEARLS IN LEAVES, SAT. night, north side; reward. Return 427 Diversey-pkwy. Lincoln 5382.

BRACELET — LOST — GOLD: SATURDAY evening, between 23d and 24th-sts. on Michigan-av. Finder please call Stewart 3503. Reward.

BULL TERRIER—LOST—MALE, BRINDLE and white, clipped ears, long tail. Jan. 18. Reward for return or information. Phone Belmont 7880.

CIGARET CASE—LOST—GOLD, JAN. 30, initialed M. W. M. Finder please return to M. Morris, 458 Deming-pl. Phone Linc. 3551. Reward.

DIAMOND — LOST — UNSET; HAVING fallen out of setting, nr. Congress-st. door of Auditorium theater. Sat. even., Feb. 1. Suitable reward. Return to Lorenz & Anderson, Stewart Bldg., State and Washington.

DOG—LOST—JAN. 23, THURS., BOSTON FEmale, almost grown, white spot over one eye, spike tail, child's pet. Finder return dog for reward. SOMERS, 6951 Michigan. Phone Wentworth 3220 or Cent. 1241.

DOG—LOST—BILLIE NAME BRINDLE; OWNER's name on collar. H. A. HANSEN, Call Austin 93 or O. P. 7320. Liberal reward.

DOGS—LOST—2 RED IRISH SETTERS, males, 1 and 3 yrs. old; strayed from 315 E. 23d-st. Ph. Calumet 5760.

ENVELOPE — LOST — CONTAINING MARriage certificate and Liberty bonds, between Blackstone Hotel and 53d-st. Reward. Return Blackstone Hotel.

FUR—LOST—GRAY FOX PELT IN TAXI bet. Congress Hotel and 819 Sheridan-rd. late Thurs. night. Reward. Graceland 7623.

JAPANESE SILK—LOST—$300 REWARD for the return; stolen, on Milwaukee-av. Jan. 31; no questions asked. Address N M 333, Tribune.

LAVALLIERE—LOST — CORAL ROSEBUD; reward. Lake View 2242.

LORGNETTE—LOST—WITH GOLD RIM AND black ribbon attached; initial "E"; Sun. eve. between 53d and Sherman hotel or on I. C. Midway 2975. Reward: Mrs. Crooks.

PIN—LOST—GOLD SUNBURST SET WITH pearls, between Wabash and Dearborn, Madison and Adams-sts.; reward. M. STREIT, 1418 Tribune Bldg.

POCKETBOOK — LOST—BLACK, CONTAINing $37, near 47th and Lake Park, Feb. 1; reward. Tel. Oakland 6345.

PUFF—LOST — WILL THE PARTY WHO found the marten muff on Madison-st. car Sat. eve. please call Garfield 3145 and receive reward?

MUFF—LOST—HUDSON SEAL, ON LOGAN-sq., Oak Park L, or Lake-st. transfer. Reward. Austin 4765.

PURSE—LOST—BLACK ENV. PURSE; Tues., Jan. 28th; Rothschild's; cont. wedding ring, keys, money, and other valuables. Ph. Blackstone 1980. Kindly return ring, as husband will be home from France soon. Rew.

PURSE—LOST—SAT., 4 P. M., BETW. HILLman's and Boston Store, cont. money and keys. Address H 346, Tribune.

RING—LOST—WILL LADY WHO FOUND 3 rings, keepsakes, all marked inside, Sat. in washroom Ill. Trust & Savings Bank call Normal 3229? Reward.

SEALSKIN CAPE—LOST—VALUED; DEAR mother's. Reward. Normal 918.

SHOES—LOST—1 PR. BROWN SHOES ON Englewood "L" train Monday morning. Ph. Central 723 and receive reward.

WATCH AND CHAIN—LOST — BETWEEN Kimbark and University L; good reward. 6308 Kimbark.

WEARING APPAREL—FOUND—ON WAVEland-av. morning of Jan. 30th. Owner can have same by proving property and pay for ad. Phone Wellington 2925.

PERSONAL.

PERSONAL—LOST—MONDAY NOON, JAN. 27, in vicinity of 2900 and Cottage Grove av., feeble minded man, aged 27; answers to name of Frank Hedke; medium height and slender, dark complexion; reward for his return to MRS. HEDKE, 537 W. 32d-st. Phone Yards 971.

PERSONAL — INFORMATION REGARDING George Hamm, who served as soldier from Philippines and left Chicago 20 years ago, is sought by Alice Hamm, his mother. Communicate with HAWK & HOLMES, Attorneys, Chicago, Ill.

PERSONAL—WANTED, ADDRESS OF party who picked up elderly man who had fallen on ice cor. Roscoe-st. & Broadway, bet. Christmas and New Year. Ph. Lake View 3398.

PERSONAL—I WILL NOT BE RESPONSIBle for any debts contracted by any one other than myself. Mr. Ludwig Grigg, 1113 N. Hamlin-av., Chicago, Ill.

PERSONAL—ON AND AFTER FEB. 1, 1919, I will not be responsible for any debts contracted by anyone other than myself. WM. H. MORRIS, 5463 University-av.

PERSONAL—I WILL NOT BE RESPONSIble for any debts contracted by any one but myself on or after Feb. 3, 1919.
JOHN T. O'SHAUGHNESSY.

PERSONAL—I WILL NOT BE RESPONSIble for any debts contracted by anyone but myself. ORTO E. WHITE.

PERSONAL—GENTLEMAN DRIVING SARAsota, Fla., can accommodate 3; expenses shared. Phone Wabash 1271.

PERSONAL—SORE FEET? FREE INFORMATION gratefully rec. Address H 369, Tribune.

PERSONAL—ELIO QUINTELL: CALL STEWart 4484; very important; also Leo Pierpont.

BUSINESS PERSONALS.

PERSONAL—FACIAL BLEMISHES, SUPERfluous hair, etc., permanently removed; guaranteed. BESSIE E. MILLER, 1103 Tower Bldg. Cent. 4120.

PERSONAL — HAIR REMOVED BY MULTIple electrolysis; guaranteed permanent. Ella Louise Keller, 38 S. State, Rm. 1200.

PERSONAL — SUPERFLUOUS HAIR PERmanently removed by multiple electrolysis. Mme. STIVER, 1009 Marshall Field Annex.

PERSONAL — FOOT SPECIALIST. SCIENtific Chiropody. ELSIE DYE, Suite 910, 1523 Madison-st., cor. La Salle. Frank. 3084.

PERSONAL — VERNE S. GR[illegible]
Chicago's Model Institute of Physical Therapy and Baths. Lake View Building, Chicago.

TO RENT—ROOMS—SOUTH.

CALUMET, 4746—TO RENT—FRONT AND outside rms., priv. lav., electric lights, stm. heat, hotel service, $3 up. Oakland 4297.

CORNELL-AV. 5534—TO RENT—NEW DEC. rm., bath; $9; also single rm.

CORNELL, 5124—TO RENT—LGE. FRT. RM. Priv. bath, gent.; priv. ent. I. C. ex., ref.

DREXEL-BLVD. 4249—TO RENT—GRACSTON BACHELOR HALL. Bath, shower, etc. phone; 15 min. loop. Ph. Drex. 780.

GRAND-BLVD. 4508—TO RENT—LGE. LGT. beau. furn. rm., stm., elec., gas, lav., priv. bath, agle. or en suite; refs. Garage if desired. Refs. given and required. Kenwood 8339.

GRAND-BLVD., 4824, 3D — TO RENT — Beaut. rm., conn. bath, single or twin beds, 1-2 gentl.; board opt. Drexel 4056.

GRAND-BLVD. 4702, APT. B—TO RENT—frt. rm., priv. lav.; L ex.; call Sunday or Sat. afternoon or evening.

GRAND 4911—TO RENT—FRT. RM. TWIN beds, pvt. shower bath. Ken. 8174.

GREENWOOD-AV. 4404—TO RENT—AT. tractive front rooms, also one with lavatory; high class bldg.; Ken. L. surf.

HARPER, 5124—TO RENT—LARGE RM., 1 flr. L or 2 bus. men. Midway 578. Break opt.

HARPER, 5036—TO RENT—WARM, LIGHT, single rm. for gentleman; I. C., surf.

LAKE PARK-AV. 4011—TO RENT—LIGHT mod. room, suitable for 1 or 2, with lav.; I. C., L. surf. Lawrence.

LAKE PARK-AV. 3829—TO RENT—NICELY furn. rm., h. w. heat, el. lgt.

MICHIGAN, 4818—TO RENT—BEAUTIFUL furn. lge. front room, twin beds, priv. bath; sgl. rooms, run. water; hskpg. privileges.

MICHIGAN, 4601—TO RENT—TWO ROOM and kitch. hskpg. suite, newly dec.; mod. BRYAN.

MICHIGAN, 4320, 3D APT. — TO RENT — Beautifully furnished rooms, private lav.; ideal home; business people; $30 L. Ken. 5139.

WOODLAWN, 6123, 2D—TO RENT—LGE. rm., twin beds; gent. only; new bldg.; I.C., L.; $18.

TO RENT—WELL FURN. RMS., 1 OR 2 gentlemen; use of living rm.; unlimited phone; 1½ blks. 47th-st. L; pri. apt. Kenwood 569.

TO RENT—ROOMS FOR MEN IN NEW $60,000 house in University neighborhood; shower; good transportation. Address Box 237, Faculty Exchange, U. of C.

TO RENT—BEAUT. LGE. RM., WITH PRIV. bath, 1 or 2 bus. men; refined; priv. home; refs. Drex. 9560.

TO RENT—LOVELY SUITE, PRIVATE PCH. flr. 47th L. board opt. Ken. 922.

TO RENT—NICE ROOMS, SUIT. 1 OR 2. Phone Englewood 1200.

TO RENT—ROOMS—NORTH.

ASTOR-ST., 1216—TO RENT—BEST LOCALity in city; comfortable rooms; rates reas.

BARRY-AV., E. OF BRDWY.—TO RENT—Outside rm., nr. park and trans. Lakeview 2565.

BRADLEY-PL., 805—TO RENT—NICELY furn. dble rm.; st. ht.; priv. fam.; ½ blk. surf. 2 blks. L. Ph. Wellington 949.

DEMING-PL., 418, APT. 1—TO RENT—Frt. suite, liv. rm. and bedrm.; choice loc.

EDGECOMB, 953, 3D—TO RENT—BEAUT. room for 1 or 2; Sher. x and Broadway.

GACKIN PLACE, 3D—TO RENT—AIRY, FRT. room; quiet; $3. Well. 9893.

HAMPDEN-CT., 2719, 2D—TO RENT—Large front parlor, suitable for 2 gents or marr. couple emnt.; steam and el. Howard.

HAZEL, 4617, 2D—TO RENT—NICELY FURnished modern room; near Wilson L.

KENMORE, 4758, 2D—TO RENT—LARGE sunny frt.; ref.; suit. 2. Rdre. 7914.

KENMORE-AV., 5329—TO RENT—WELL fur. frt. rm.; mod. apt.; priv. fam. Wagner.

LAKESIDE PL., 902, 2D—TO RENT—COZY frt. rm., suit. for 2; priv. fam.; near "L," bus. Sunny. 5082.

LELAND-AV., 835, 1ST—TO RENT—FRONT suite or single; gents; mod.

LELAND-AV. 4540—TO RENT—VERY DESIRABLE room for 1 or 2; excellent transportation.

PINE GROVE, 3708—TO RENT—MOD. RM., pvt. fam., Lakeview 5844.

RACINE-AV. 4519—TO RENT—LGE. outside r. and kit., kitch. priv.; Wils. exp.

RUSH-ST., 745—TO RENT—BEAUT. LGE. rms. in home; stm., lav., elec.; walk dist.

SHERIDAN, N., 4538, 1ST—TO RENT—DBL. single rm., suit. for 3; priv. home. Adjoining lav. and shower. Wil. exp., bus. surf. Edg. 7574.

SHERIDAN-RD., 4430—TO RENT—HOME wanted; worth; rms. for discrim. people; Wil. exp., bus. beach; $3 up. Edre.6470.

SHERIDAN, 4322—TO RENT—ATTRACT. outside rm., priv. lav., conv. surf., Wilson ex. bus.

SHERIDAN, 4932 — THE GIBSONIA — TO Rent—Beau. frt.; twin beds, for 2 men; $4 up. Ken. 9315. Rm. 215, 3d flr.

SHERIDAN AND WINONA—TO RENT—LGE. well furn. outs. rm., conn. bath; meals opt.; gent. Sunny. 6247.

SHERIDAN, 4878, 3D—TO RENT—BEAUT. frt. rm. for 1 or 2 gents; twin bed; priv. lavatory; Argyle exp. Sunny 8227.

SHERIDAN-RD., 845—TO RENT—FINE FR. room, large clothes closet, private porch; Sheridan expr. Wellington 7651.

SHERIDAN-RD., 908—TO RENT—SMALL room, suit. for 1, or 2. Sher. "L." Grace. 9965.

SHERIDAN, 4745—TO RENT—LGE. FRT. rm.; mah. furn.; adj. shower; reas.

WILSON-AV., 921, 1ST—TO RENT—DESIRable furn. rm. with bath; prefer man; one only; private family; Wilson exp. BROPHY.

TO RENT—ARTISTS' COLONY, SHERIDAN-rd.; home for musician, opera students, sculptors, painters, and professionals. Write references to P. O. Box 395, City.

TO RENT—BEAUTIFULLY FURNISHED room for gentleman in private family; home for high class party; 1 blk. from Sher. sts. Grace. 8433.

TO RENT — FURN. RM. ELEG.; LARGE, suit. for 2 gents or couple employed; ar. lake; conv. bus and L. Ph. Sunny. 520.

TO RENT—ATTRAC. NEWLY FURN. RM., $50 per mon., priv. family; business man. Excellent trans. Graceland 5632.

TO RENT—TO GENTLEMAN; LARGE, ELEgantly furn. room; twin beds; private bath. Phone Edgewater 2625. $45 per mo.

TO RENT—PURE PROTESTANT HOME IN OR near Bryn Mawr I. C. station. H. P. 10085.

TO RENT—WELL FUR. SUNNY R.; HOME; gentleman; use of living rm.; unlimited phone; 1½ blks. 47th-st. L; pri. apt. Kenwood 569.

TO RENT—LARGE FRT. RM. OR SUITE, pri. fam.; Broadway-Sheridan. Well. 4461.

TO RENT—LADY WILL RENT RM. OR share apt. with lady empl. Grace. 8029.

TO RENT—ROOMS—NORTHWEST.

NEBRASKA-AV., 1822, NR. ARMITAGE—To Rent—Nicely furn. front room, private entrance, elec. light and phone.

TO RENT—ROOMS—WEST.

ADAMS-ST., 3522—TO RENT—BLK. GARF. Pk.; high class rms., sgl. or dbl.; run w.; steam heat.

HOYNE-AV., N., 16—TO RENT—FURN. FRT. rm., h. w. ht.; ½ blk. car line. Seely 1293.

TWENTIETH-ST., W. 1949—TO RENT—2 lge. rms., suit 2 ladies; priv. fam. Canal 4694.

WASHINGTON-BLVD., NR. CRAWFORD—To Rent—Mod. rm., priv. fam., gent. Ph. Kedzie 3673.

WASHINGTON-BLVD., 2223—TO RENT—Clean, pleasant room, large closet, steam, hot water always; private family, good trans.; piano; phone; $3 week. BOUCHER.

WASHINGTON-BLVD., 4236, 2D—TO RENT—2 nice front rooms, ph., privil. piano; st.

WASHINGTON, 2705, APT. F—TO RENT—Cozy rm.; stm., elec.; gent. West 4088.

TO RENT—HOUSEKEEPING ROOMS.

South Side.

CALUMET, 4727—TO RENT—4 RMS.; 47th L exp.; married couple preferred.

FORTY-SEVENTH-ST., E., 1047, 3D — TO Rent—Nice, clean hskpg. rms. Delicious home cooking also. Drexel 6172.

GRAND-BLVD., 5047, 2D—TO RENT—WILL share 7 rm. apt., furn., to marr. couple or 2 ladies empld. pfd.; 4 light rms. Opp. Wash. Pk. Exchange Hall. Ar. ref.

MICHIGAN-AV., 2446—TO RENT—ONE RM., with conveniences of 4; Murphy bed, kitchenette; beautiful bldg.; close in; $6 to $12 weekly. Phone Call. 5428.

TO RENT—1 RM. WITH KITCHENETTE, bath, sun parlor, and dressing room. Wm. T. Woodley, 1642 E. 55th-st.

West Side.

CARPENTER, N., 161—TO RENT—STRANgers arriving in Chicago should see the 2 r. suites for hskpg.; stoves, elec. light, dishes, bedding; $2, $2.50, $3 week. We have room for tenants. Be quiet here it's called Peaceful Valley.

WANTED—TO RENT—ROOMS.

WANTED—TO RENT—YOUNG BUSINESS man wants room in refined home; no roominghouse; must be large, outside, well furnished, airy, and absolutely modern. Reply should give price, address, all details, and when room may be seen. Address J 74, Tribune.

WANTED—TO RENT—BY A YOUNG BACHelor, 1 or 2 rooms; private bath and entrance; or would share an apartment, strictly modern, vicinity Diversey Park-blvd. pref.; ref. exch. Address K 590, Tribune.

WANTED—TO RENT—ROOM, MARRIED couple, large heated front room in private family; on Washington or Jackson-blvd. between Robey and Sacramento. Address H 361, Tribune.

WANTED—TO RENT—YOUNG BACHELOR room, private bath preferred; North or South Side, near L station. Address J 444, Tribune.

WANTED—TO RENT—YOUNG MAN WANTS room with private bath, or small furnished apartment; state particulars. Address K 570, Tribune.

WANTED—TO RENT—LIV. R., BED. R., kitch., $30 mo. Bus. girl and mother, N. or S. Address H 355, Tribune.

WANTED—TO RENT—EDITOR WISHES 3 or 4 housekeeping rooms; state terms, etc. Address J 432, Tribune.

WANTED—TO RENT—ELDERLY MAN wants, small room that is warm all of the time; state terms. Address H 60, Tribune.

WANTED—TO RENT—FOR BY BUS. WOM. S. S. run w. reas. Address H 377, Tribune.

BOARD AND LODGING—SOUTH.

BERKELEY, 4425—LGE. FRT. RM. FOR 2; lav.; 1 sgl. rm.; exc. table. Kenw. 3390.

BLACKSTONE, 5714, THE HARVARD—H. P. 5780—Rm. to I. C. or Illinois cars 12 min. to city; rooms, suites with private baths. $9 week up.

BOARD AND LODGING—SOUTH.

BLACKSTONE, 5338, THE GREYSTON—Front rooms for two with private bath.

ELLIS, 4137, 1ST—PRIV. FAM. OFFERS cong. mod. home for 2; Ken. L. Oak.5109.

FORTY-SIXTH-PL., E. 438, THE COLBY—Large warm outside room; ex. table.

LAKE PARK, 4919—SINGLE, DOUBLE RM., priv. bath, nr. I. C., surf.

LAKE PK., 3901—COR. RMS., PRIV. LAV., stm. ht., exc. board; $8 and up; I. C., L.

UNIVERSITY, 6449, 2D—BOARD AND RM. for 2; nr. L and I. C. Midway 5078.

VERNON-AV. 7357—PRIVATE HOME; STM. Outside 1 or 2; good transportation.

I HAVE SUPERIOR ACCOMMODATION with priv. bath for convales. ent. or nervous case. Further particulars call Mid. 6603.

NURSE HAS OWN HOME; TAKE PATIENTS; give best care; ref.; reas. Calumet 868.

CHRISTIAN SCIENCE NURSE WILL TAKE patient in her home. Ph. Midway 2427.

BOARD AND LODGING—NORTH.

BROADWAY, 3358—LARGE, LIGHT RMS.; run. water, stm.; exc. board; good trans.

DEARBORN, N., 1038—TO RENT—LGE. Alcove, ront rm., with bath; excel. table.

FULLERTON-PKWY., 553—FINE ROOMS; newly furn., $7 and $8 per week; good cooking.

GRACE-ST., 835—LARGE ROOM, REFINED, mod. home; L ex., bus; surf.; references ex.

HURON, E., 224—LGE. DOUBLE RMS., SUITable 2 or more; r. water, stm. ht., exc. table; single rms.; home cooking; walking distance.

KENMORE, 4657, 1ST—LOVELY RMS., EXC. home table; Edgewater 6004. Lawrence.

WISCONSIN-ST., 226, ¼ BLOCK LINCOLN Pk.—Bright rooms, run. water; exc. table; board opt.; 15 min. loop. Lincoln 1343.

BOARD AND LODGING—NORTHWEST.

SAWYER-AV., NO., 4842, 1ST—ROOM AND board; 2 gentlemen or married couple; home privileges; private, stm. ht., "L," surf.

BOARD AND LODGING—WEST.

JACKSON-BLVD., 4223—SUITE OF ROOMS with board; garage.

HOTELS.

New
Cooper-Carlton
HOTEL
Finest in Middle West
HYDE PARK BOULEVARD
AT FIFTY-THIRD STREET
CHICAGO
2 Blocks I. C. Express Station
10 Minutes to Loop.
20 Minutes to Stockyards.
ALL THROUGH TRAINS,
BIG 4, MICH. CENTRAL,
ILL. CENTRAL,
STOP AT 53D-ST. STATION.
400 ROOMS. 400 BATHS.
RATES, $2.00 AND UP.
W. C. VIER, MANAGER.
PHONE HYDE PARK 9600.

Hotel Plymouth
Chicago's most popular North Side Hotel. Modern and absolutely fireproof. Here is one full block of solid comfort—every hotel convenience known. Newness and cleanness of rooms an inviting feature. Room with bath, $1.50 up. Special weekly rate. One block north of Wilson-av. express station; the most convenient location of any Shore hotel. Phone 4700 Broadway. Phone Edgewater 9200. 15 minutes to loop.
TRY LIVING THE CALIFORNIA WAY
COMPLETELY SOLVING ALL LIVING QUESTIONS AT
THE BLACKWOOD,
COR. CLARENDON AND WINDSOR.
1 block south of Wilson-av. on the lake. New 1 room up to date housekeeping suites. Prices $75 to $85.
Room and bath $10 per week.
Best buy in the city.

HOTEL GRASMERE.
European.
4621 Sheridan-rd.
Ravenswood 3701.

MOST EXCLUSIVE hotel on North Shore. Just completed every room with bath, single or en suite, with private porches, large, beautiful sun parlor. Wilson-av. sta. N. W. L., 1 min. to loop. Two blocks from lake.
HOTEL DEL PRADO,
59TH AND BLACKSTONE. H. P. 2410.

THE SOUTH SIDE'S MOST

REAL ESTATE FOR SALE.

CENTRAL.

FOR SALE—40X171 AND IMPROVEMENTS. Wabash-av., near 15th-st., at an absolute sacrifice. [L.] W. A. BOND & CO., 25 N. Dearborn-st.

FOR SALE—S. WELLS-ST., NEAR MONROE-st.: 6 sty. bldg. and 40 ft. lot; specially low price for quick sale. Address N M 251, Tribune.

FOR SALE—WABASH-AV., AT 32D-ST., 50X181 ft., with improvements. Will sacrifice for immediate sale. W. H. McCLELLAN, 29 E. 31st-st.

APARTMENTS—SOUTH SIDE.

TO CLOSE ESTATE.
12 FLAT BUILDING.
MUST BE SOLD AT SACRIFICE.
5 AND 7 RMS.; STEAM HEAT.
Rental $8,090. Can be increased to $10,000 by changing apts. to 3 and 4 rooms.
AT SMALL EXPENSE.
2 BLKS. EXPRESS STATION.
Will accept reas. cash paymt., bal. easy terms. For parths. address Kenneth C. Hawkins, 1619 Howard-st. Ph. evgs. Rogers Pk. 1008.

FOR SALE—
On Everett-av., overlooking lake; 5 minutes' walk to I. C. express train; 6 apt. bldg., 2 rooms, 2 baths, rent $5,000 net; 3 mtg. $12,000, 5 yrs., 5½%. Will sell equity for $18,000, part cash, and will take back 2d mtg. Address X L 54, Tribune.

FOR SALE—MY MODERN HYDE PARK flats, near 55th-st. L station; 9 flats; 6 and 7 rooms; big rents; all good tenants; light, mod. flats. Price only $25,000; part cash, bal. 5½%. No trade; leaving city. Address N M 81, Tribune.

FOR SALE—2 FLAT BLDG.; FRAME ON stone and brick foundation; 12 rooms; 8 ft. basement; hot water heat; large barn. Owner, 5247 Lafayette-av., 1st flat. Terms. Phone Wentworth 6267.

FOR SALE—2 FLAT BRICK BLDG., 5-6 rms.; h. w. ht.; everything modern and up to date; garage with room for 2 cars; bldgs. located at 5806 Bishop-st. Owner on premises. Ph. Prospect 6904.

FOR SALE—ONLY $14,500; GREATEST bargain ever offered; nearly new 6 flat bldg.; front porches; fine location; Hyde Park, nr. Chic. University. Address N M 299, Tribune.

FOR SALE—$3,000 CASH TAKES MODERN 6 apartment bldg., So. Shore dist., nr. 71st. 5 rms. each; rents $3,175; price $19,500. DOOLEY, 5812 Indiana-av.

FOR SALE—WILL SACRIFICE MY 3 FLAT brick bldg., in So. Chicago on street car line; rents for $900; all imps. in and paid for. Address N K 196, Tribune.

FOR SALE—FINE LITTLE 2 STORY 4 FLAT, northwest brick; steam; elec. light; rent $1,440; will raise to $1,680; $2,000 cash, bal. time. DEAN, 320 E. 51st-st. Oakland 3989.

FOR SALE—$13,750; RENT $1,760; 2 FLAT bldg., South Side av. BENJ. BISSINGER, 69 W. Washington-st.

FOR SALE—NEW BLDG., 12 TWO ROOM flats; rents $1,440; $15,000 cash. 47th-st. L. Address O F 84, Tribune.

FOR SALE—BARGAIN—2 STORY FRAME 4 flats; 3 rms. each; price $3,500 cash. Address F D 343, Tribune.

APARTMENTS—NORTH SIDE.

FOR SALE—22 APT., 6 STORES, LINCOLN-av., nr. Irving Park-blvd.; rental about $10,500; incumbrance $57,500; trade equity $42,000; improved 6 acre good farm. John B. De Voney & Co., 133 W. Washington.

FOR SALE—THREE APARTMENT BUILDING, six rooms each, two front and one opposite Senn High school; will sacrifice account owner moving out of town. AHLBERG, 1310 Rosedale-av.

FOR SALE—3 FLAT BRICK; MODERN; near L; 5 and 6 rooms; 30 ft. lot; steam heat; garage for two cars; rental $1,044; bargain at $11,500. Address N M 305, Tribune.

FOR SALE—DENING-PL., 3 FLAT BUILDING; close to Lincoln Park; sacrifice; rent $1,850; price $11,000; must be sold. W. A. BOND & CO., 25 N. Dearborn-st.

FOR SALE—APARTMENT BLDGS., NEAR Sheridan-rd.; and lake; will exchange. JOHN T. O'CONNELL, 69 W. Washington-st.

FOR SALE—FLAT BUILDING; INCOME yearly rent $460. Sell for $2,800. Will take $300 down, 1858 Bissell-st. Linc. 5552.

FOR SALE—2 FLAT, 5-6 RM. BELT; GOOD transportation. Owner, 4733 N. Rockwell.

APARTMENTS—N. W. SIDE.

FOR SALE—FRAME, 2 FLAT, 1731 N. Whipple-st.; 6 rooms each; good location; convenient to Humboldt Park L and surface lines; genuine bargain on easy terms. Address O N 509, Tribune.

FOR SALE—LOOK AT 1507 N. WASHTENAW-av., three flat, stove heat, and make us an offer.
H. O. STONE & CO., 111 W. WASH.-ST.

APARTMENTS—WEST SIDE.

FOR SALE—OR EXCH.—15 FLAT, COR.; stove ht.; rent $4,140; big increase in May; mtg. $21,300; will sell or trade at low price; address owner, 3120 Fillmore.

FOR SALE—2 FLAT BRICK, MOD., 6 AND 6 rms., reas.; 4742 W. Polk-st. Owner, Austin 5175 or Kildare 854.

BUSINESS PROPERTY—SOUTH.

FOR SALE—330 TO 38 W. 71ST-ST. SACRIFICE 3 story brick bldg., 4 stores and 6 flats, prime coal yard; 6 R. I. 50 P. switch; lot 100x275; rental $2,550; $5,000 cash, balance to suit purchaser; price $22,500. HOBBS & GRUBB.
Doug. 194. Exclusive Agents. 105 E. 31st.

FOR SALE—G. MAHONY & CO., 1503 E. 53d-st. Have two story school store and two apartments. 6963 E. End-av. Will sell reasonable and make terms.

FOR SALE—GARAGE SITE IN SO. SHORE, 100x125 ft. to alley, for $4,500. Terms. HEDBERG & BISTOR, 1351 Conway Bldg.

BUSINESS PROPERTY—WEST.

FOR SALE—508 S. PAULINA-ST. EASY terms, open daily, 12 to 1. Ph. H. P. 8587.

HOUSES—SOUTH SIDE.

6 ROOM BUNGALOW,
SOUTH SHORE. GREAT OPPORTUNITY.
New bldg.; bt. w. bases.
PRICE $6,800, $1,000 CASH.
E. J. RADKE, 1622 E. 71st-st. Mid. 7530.

FOR SALE—COLONIAL 10 ROOM, stone front house; ideal location; oak hardwood throughout; elec. light, hot water heat; garage; $8,000; terms. Address N L 273, Tribune.

FOR SALE—$136 KIMBARK-AV.—NEW 5 rm. bungalow; hot water heat; hardwood floors; fireplace; front and rear porch; lot 40x126; $6,000; terms. Ken. 1619.

FOR SALE—NEWLY DECORATED 10 RM. residence, hot water heat, modern in every respect. Greenwood-av. near 45th. Will sell at a bargain. A. L. Hardin, Rand. 3770.

FOR SALE—BY OWNER; SOUTH SIDE; 6 rooms, 50 ft. lot; a bargain at $9,000
Midway 7503. J. L. HESS, 2336 E. 71st-st.

FOR SALE—BARGAINS IN HOMES. WE have them for sale; easy terms.
E. E. BALDWIN & CO., 3450 Indiana-av.

FOR SALE—7402 WENTWORTH-AV., 2 sty. brick; 7 R.; price $1,500, ½ cash. Address N L 356, Tribune.

FOR SALE—DENING-PL., 3 FLAT BUILDING; close to Lincoln Park; sacrifice; rent $1,850; price $11,000; must be sold.
W. A. BOND & CO., 25 N. Dearborn-st.

FOR SALE—APARTMENT BLDGS., NEAR Sheridan-rd.; and lake; will exchange. JOHN T. O'CONNELL, 69 W. Washington-st.

FOR SALE—FLAT BUILDING; INCOME yearly rent $460. Sell for $2,800. Will take $300 down, 1858 Bissell-st. Linc. 5552.

FOR SALE—2 FLAT, 5-6 RM. BELT; GOOD transportation. Owner, 4733 N. Rockwell.

APARTMENTS—N. W. SIDE.

FOR SALE—FRAME, 2 FLAT, 1731 N. Whipple-st.; 6 rooms each; good location; convenient to Humboldt Park L and surface lines; genuine bargain on easy terms. Address O N 509, Tribune.

FOR SALE—LOOK AT 1507 N. WASHTENAW-av., three flat, stove heat, and make us an offer.
H. O. STONE & CO., 111 W. WASH.-ST.

APARTMENTS—WEST SIDE.

FOR SALE—OR EXCH.—15 FLAT, COR.; stove ht.; rent $4,140; big increase in May; mtg. $21,300; will sell or trade at low price; address owner, 3120 Fillmore.

FOR SALE—2 FLAT BRICK, MOD., 6 AND 6 rms., reas.; 4742 W. Polk-st. Owner, Austin 5175 or Kildare 854.

BUSINESS PROPERTY—SOUTH.

FOR SALE—330 TO 38 W. 71ST-ST. SACRIFICE 3 story brick bldg., 4 stores and 6 flats, prime coal yard; 6 R. I. 50 P. switch; lot 100x275; rental $2,550; $5,000 cash, balance to suit purchaser; price $22,500.
HOBBS & GRUBB.
Doug. 194. Exclusive Agents. 105 E. 31st.

FOR SALE—G. MAHONY & CO., 1503 E. 53d-st. Have two story school store and two apartments. 6963 E. End-av. Will sell reasonable and make terms.

FOR SALE—GARAGE SITE IN SO. SHORE, 100x125 ft. to alley, for $4,500. Terms. HEDBERG & BISTOR, 1351 Conway Bldg.

BUSINESS PROPERTY—WEST.

FOR SALE—508 S. PAULINA-ST. EASY terms, open daily, 12 to 1. Ph. H. P. 8587.

HOUSES—SOUTH SIDE.

6 ROOM BUNGALOW,
SOUTH SHORE. GREAT OPPORTUNITY.
New bldg.; bt. w. bases.
PRICE $6,800, $1,000 CASH.
E. J. RADKE, 1622 E. 71st-st. Mid. 7530.

FOR SALE—COLONIAL 10 ROOM, stone front house; ideal location; oak hardwood throughout; elec. light, hot water heat; garage; $8,000; terms. Address N L 273, Tribune.

FOR SALE—$136 KIMBARK-AV.—NEW 5 rm. bungalow; hot water heat; hardwood floors; fireplace; front and rear porch; lot 40x126; $6,000; terms. Ken. 1619.

FOR SALE—NEWLY DECORATED 10 RM. residence, hot water heat, modern in every respect. Greenwood-av. near 45th. Will sell at a bargain. A. L. Hardin, Rand. 3770.

FOR SALE—BY OWNER; SOUTH SIDE; 6 rooms, 50 ft. lot; a bargain at $9,000
Midway 7503. J. L. HESS, 2336 E. 71st-st.

FOR SALE—BARGAINS IN HOMES. WE have them for sale; easy terms.
E. E. BALDWIN & CO., 3450 Indiana-av.

FOR SALE—7402 WENTWORTH-AV., 2 sty. brick; 7 R.; price $1,500, ½ cash. Address N L 356, Tribune.

FOR SALE—MUST SELL 10 RMS., 3 baths, h. w. ht., fruit; and L; $7,500, cash or terms; bargain. Drexel 2341.

FOR SALE—2221 PRAIRIE-AV., MOD. 12 room house; 22 ft. lot; sacrifice. [L]
W. A. BOND & CO., 25 N. Dearborn-st.

FOR SALE—BEAUT. S. S. HOME. LARGE yard, detached house; bargain. Oakland 2686.

HOUSES—SOUTHWEST SIDE.

FOR SALE—TROY, NEAR 57TH; MODERN 6 r. brick bungalow; will make price and terms satisfactory. Owner. Address N L 389, Tribune.

FOR SALE—$35 OR $50 CASH, BAL. $10 month, buys ¼ or ½ acre chicken farm; new bldg. Room 1620 Ashland Block.

FOR SALE—MODERN 6 RM. COTTAGE, furnace, open; $3,700. Terms, $700 cash. 3230 62d-ct. nr. Eugenie or Kenwood 5900.

FOR SALE—MASSASOIT-AV. NEAR ARCHER-av.; cottage and large lot; $15 payments. Owner. Address N L 341, Tribune.

HOUSES—NORTH SIDE.

FOR SALE—MODERN RESIDENCE, HERMITAGE-av. near Granville; eight R., h. w. heat; slate roof, 50x160; asphalt st., very high class; strictly up-to-date; steam and surface trans. $8,500.
WM. C. HEINEMANN & CO.
Exclusive Agts. 10 S. La Salle-st.

FOR SALE—ROGERS PARK BARGAIN.
Beautiful new modern brick 6 rm. bungalow; sun parlor, sleeping porch, 2 blks. west of Kedzie; price $7,500; unusual attractive terms to honorable responsible party. Quick action required. Address N G 75, Tribune.

FOR SALE—BARGAIN—4932 WINTHROP-av., 5 rm. frame res. and garage; h. w. ht., gas, elec., hdwd. floors; lot 50x150; near Argyle st. stn., 1 blk. Broadway surf.; ripe for apt. bldg. Edgewater 6194.

FOR SALE—MELROSE-ST., NR. LAKE Shore-drive; 10 room house, 46 ft. lot; $16,000. OWNER MUST SELL; WILL SUBMIT OFFER. [L.] W. A. BOND & CO., 25 N. Dearborn-st.

FOR SALE—DOVER-ST. NEAR SUNNYSIDE. fine 8 room stucco residence, with garage; lot 33x150 ft.; price $7,500; payable $200 down, balance $75 per month, including interest. Owner. Address N L 343 Tribune.

FOR SALE—COZY LITTLE HOME; EDGEwater; hardwood; h. w.; fine location, $4,350, Tribune; terms if necessary. Address H 358, Tribune.

FOR SALE—WILL SACRIFICE MODERN 9 rm. house and garage for quick sale; located in central Edgewater near "L" and street car line Phone Edgewater 7354.

FOR SALE—IN EDGE. MOD. 8 RM. RES. $4,500 bargain; $500 cash. Terms. ROY E. KNAUER & CO., 6168 Broadway.

FOR SALE—8 ROOM HOUSE; GOOD GARden room; hot air furnace; good laundry; st-out $2,600. 2511 N. Halsted-st.

HOUSES—NORTHWEST SIDE.

FOR SALE—CUYLER-AV., MODERN 5 ROOM attic and basement bungalow; 30 foot lot; only $3,500; payments $100 cash, balance $35 per month, including interest. Owner. Address N L 331, Tribune.

FOR SALE—FOR QUICK SALE, BY OWNER, mod. cottage, h. w. ht., 41x125, Nr. Irving Park-blvd. $3,500. Address H 320, Tribune.

FOR SALE—6 ROOM FRAME HOUSE; LOT 30 feet; electric lights, furnace; fully screened; storm windows; Lorain stove; kitchen cabinet; garage for two cars; rental $1,044; bargain at $11,500. Address N M 305

AUTOMOBILES—GASOLINE.

Special Bargains

1918 TYPE 57 CADILLAC ROADSTER. Finely painted a pretty maroon; has been driven 7,800 miles; can hardly be told from new; would cost new about $3,900; fully equipped, including five wire wheels, five cord tires, bumper, etc. A substantial saving in the price of $2,850

1917 COLE 7 PASSENGER TOURING in above the average condition; equipped with 5 good cord tires, 5 wire wheels, bumper, spotlight, radiator cover besides standard. Can be had for $850. Quick sale.

1918 CADILLAC TOURING. Thoroughly repaired and painted Cadillac blue; has extra set of tires; this car is sold on the same basis as new. Very reasonable at our price of $2,750

TYPE 53 CADILLAC BROUGHAM, thoroughly renovated mechanically, newly painted; this is good shape; an ideal closed car for all year round use. Very reasonable at our price of $2,250

1918 CHANDLER TOURING; in very good mechanical condition; paint, tires, and top in very fine shape. Unusual value at our price of $1,350

1918 DODGE TOURING; equipped with demountable top, summer top also; tires and paint good; fully equipped and in the best condition throughout. A snap at $700

1918 5 PASSENGER CADILLAC BROUGHAM; equipped with special Foster Custom built body. Has new set of tires and car is thoroughly rebuilt and newly painted. An extremely beautiful car and very reasonable at the price we are asking.

1918 WESTCOTT SPORT PHAETON. Can hardly be told from new; mileage low; painted a beautiful Belgian blue; tires good; fully equipped, including seat covers, motometer, spare tire, clock, glassed-in top, etc. A snap at $1,500

1918 MARMON "34" 7 PASSENGER TOURING CAR. In best mechanical condition; equipped with 5 excellent cord tires, bumper, spotlight, etc. Unusual value at our price of $2,750

TYPE 51 CADILLAC COUPE; thoroughly repaired and painted dark Cadillac blue; equipped with good set of tires; completely equipped, including bumper; a very attractive automobile for all seasons use; an exceptionally good buy at our price of $1,750

A complete descriptive bulletin mailed on request.

CADILLAC AUTOMOBILE CO. OF ILLINOIS

1338 Michigan-av. Calumet 4841.

PAIGE

1917 5 PASS., 6 CYLINDER PAIGE; LOOKS AND RUNS LIKE NEW; $950.

CHAS. LANGE & BROS. CO., BUICK DISTRIBUTORS, 2736-46 ARMITAGE-AV.

Humb. 747. OPEN EVE. AND SUN.

AUTO FINANCE CO.

WILL SELL YOU ANY MAKE OF CAR NEW OR USED, OR PURCHASE SAME FROM ANY DEALER OR INDIVIDUAL ON EASY PAYMENT PLAN.

ALSO ADVANCE MONEY ON YOUR CAR. WE LET DEALERS NOTES, AND GIVE EXTENDED TIME FOR PAYMENTS.

31 S. MICHIGAN-AV. HARRISON 772.

OVERLAND COUPE,

4 pass., electric starter and lights, demountable rims, good tires, new seat covers, is in mechanical condition and entirely finished; is up to date coupe with plenty of room.

OVERLAND MOTOR CO., 2419 Michigan-av. Calumet 4500.

PACKARD.

Model 1-38, 5 pass., 6 cyl. with five nearly new tires, electric lights and starter, Bosch magneto and bumper, good running condition and equipped Brewster green with cream wheels. Bargain price, $850.

KISSEL USED CAR DEPARTMENT, 10 E. Roosevelt-rd. Coliseum 8383.

FRANKLIN TOURING.

Series 9, repainted, in the best possible mechanical condition; driven by one man who knew how to sensibly drive. Price low for quick cash sale. HOLMES MOTOR CAR CO., 2317 Mich.-av. Calumet 827.

1918 CHANDLER 7 PASS., OVERHAULED, repainted; new top, new battery; looks and runs like new. $675.

1916 Scripps-Booth, 3 pass. roadster, 5 wire wheels, with good tires; bargain at $475.

Cal. 6813. Triangle Motors, Inc., 2211 Mich.

FRANKLIN TOURING.

Series 9, repainted, in the best possible mechanical condition; driven by one man who knew how to sensibly drive. Price low for quick cash sale. HOLMES MOTOR CAR CO., 2317 Mich.-av. Calumet 827.

Willys-Knight Limousine,

1917 model; run 6,500 miles; 1st class running condition and appearance; 5 new tires; reasonable; owner. Address O E 213, Tribune.

FORD

1917 touring car, cheap for quick sale; like 1918 coupe, with demountable and other extras. Buena Motor Sales Co., 3054 Broadway.

HUDSON SEDAN, PERFECT CONDITION, thoroughout; finish; motor, heater, 2 bumpers, cord tires, new extras; $1,550; same model new $2,865; must sell quick. H. B. HALL, 2241 Michigan-av.

1917 STEARNS-KNIGHT,

5 pass. chummy roadster, just overhauled and repainted; price $1,150. Western Motor Car Co., 2431 Michigan-av. Calumet 100.

HAYNES LIGHT SIX 5 PASS. IN ELEGANT condition; completely equipped; good tires, extras. Price reduced to $650.

MORTIMER, 1631 Michigan-av. Calumet 1061.

FOR SALE—HAYNES COUPE, ELEC. starter, tires and mech. condition excellent; car may be seen at Wenonah garage, Gideon-st. and Wenonah-av., Oak Park. Price $650.

OLDSMOBILE, 8 CYL.

Barrin, 5 pass. tour., fine cond., all good tires, extra seat covers, spotlight, driven very little, $850. Phone R. P. 7312.

1917 REO, 5 PASSENGER, IN GOOD MECHANICAL CONDITION; 5 good tires. Will take car in trade. 7813 S. Halsted-st. Vincennes 327.

1918 CHEVROLET DEM.

Absolute perf. cond.; 1915 Overland; must sell at once. 3046 Lincoln-av.

1917 WILLYS-KNIGHT 5 PASS. ROADSTER, NEW; painted and overhauled; 5 wire wheels, spotlight, tires; $400 buys this bargain. 1436 Wabash-av. Calumet 5256.

1917 VELIE 5 PASS. TOURING CAR; EXCELLENT CONDITION; $850; can be seen Sunday or any time at Perfection Auto Station, 930 E. 47th. Drexel 890.

FORD TOURING CAR, WINTER TOP, ELECTRIC light, storage battery, shock absorbers, etc. Excellent condition. 3546 Michigan.

STEARNS-KNIGHT 4 CYLINDER, 5 PASS. sedan, electric starter, winter top, full upholstered, full length doors; also summer top. 2306 Prairie. Franklin 175.

1917 OAKLAND SENSIBLE 6, 5 PASS., fine brand new; new tires, 1 extra, bumper, etc.; 21 miles to gallon of gas; will sell cheap. 5417 S. Ashland-av.

1 FORD TOURING, 1 FORD COUPE, 1 Mitchell 6 touring, 1 Briscoe touring. Call Sunday, Garfield 431, MR STALL, 220 S. Peoria-st.

1917 WILLYS-OVERLAND 7 PASS. TOURING car; $850; good condition. Call at Perfection Auto Station, 930 E. 47th. Drexel 890.

PIERCE-ARROW LIMOUSINE CAR, EXCELLENT condition. Only private use. No tourists. Address K 241, Tribune.

1918 6 CYL. MECHANICALLY PERFECT, 7 pass. tour, must be sold. Come and make offer. 118 N. Laramie-av. Austin 2798.

SCRIPPS-BOOTH, '17 MODEL, A1 COND., new tires; sacrifice. 2509 North-av. Humboldt 1437.

WILLYS-KNIGHT, EXCELLENT COND., electric starter, 5 wire wheels, one man top, cheap. Call Calumet 4118.

LARGE ASSORTMENT OF USED CARS. MAXWELL SALES CO. Calumet 5320.

PEERLESS, 6 7 PASS. FOR SALE BY widow; good condition. MRS. BURROUGHS, Apt. 412, 917 E. 47th-st.

CLETE BEAR CAT—16 VALVE, RUN 5,000 mi., many extras, like new, $1,800. CNOW, 1620 Mich.-av. Cal. 868.

HARMON, 7 PASS., 34 MODEL, 1918; RUN 9 months, 8,500 miles; perfect shape. Near-Lyons. F. G. SHUMAN CO., 168 N. Michigan.

BARGAINS—1917 BUICK 6, 1917 PAIGE 6, 1917 Oakland 6, 1918 Overland, and others. 2216 Fullerton-av.

1918 KARWELL TOURING CAR, LOOKS like new, $300. 5507 Wabash-av. Englewood 28.

WILLYS 5 PASS. TOURING, LATE 1917; run less than 5,000 miles; looks like new. Can be seen at 6910 Lafayette-av.

1917 REO, GOOD CONDITION, $650. 2049 Milwaukee-av.

1917 5 PASS. 6 CYLINDER PAIGE; exceptional bargain. 3849 W. Madison. Ph. Van Buren 8022.

FORD CARS, ALL MODELS.

Car reduced $100, cash or easy payments. A. L. Motor Co., 5816 Wabash-av.

SACRIFICE OAKLAND TAXI, GOOD COND. 4 A. GARAGE, 4612 Cottage Grove.

1917 MAXWELL, A1 CONDITION; REAS. offer. Garfield 7363.

TAXI WITH METER FOR SALE; CHEAP. 1711 S. Marshfield-av.

FORD, 1916, CHASSIS IN GOOD RUNNING condition, $125. Seen at 1111 N. Clark-st.

1916 OAKLAND 5 PASSENGER, 4 CYLIN. 4667 Broadway.

1916 FORD TOUR. LIKE NEW, $350. 53 Wood. Apt. 3. West 3940.

1917 $40 STEARNS'S 6 RUNNING CONDITION. Address O P 90, Tribune.

FORD TAKES LARGE TOUR. CAR; ELEC. starter, lights. Ph Superior 778.

FOR ROADSTER—BIG BARGAIN; $165. 1301 W. Lake-st.

GARAGE.

FORD BUYS MODEL 79 OVERLAND TOUR.; starter and lights good. 1621 S. Wabash.

AUTOMOBILES—GASOLINE.

GOOD

USED CARS CAN BE BOUGHT FROM THE R. O. COOK CO.

WHY?

BECAUSE WE PUT THEM IN EXCELLENT RUNNING CONDITION.

1917 VELIE 5 PASS. TOURING, CONTINENTAL MOTOR, TIMKEN AXLES AND BEARINGS; OVERHAULED AND REPAINTED; NEW TOP AND RIDE CURTAINS; NEW BATTERY. 35X4 TIRES. A REAL BUY. 750

1917 VELIE SEDAN 4 PASS. 6 CYL. REDSEAL CONTINENTAL MOTOR. TIMKIN AXLES AND BEARINGS, NEWLY PAINTED—A FINE, ECONOMICAL CAR. .....

1914 LOCOMOBILE, 38 H. P. 6 CYL. 7 PASS. BERLIN; FINE MECHANICAL CONDITION; PAINT GOOD. UPHOLSTERED IN GRAY BROADCLOTH. TIRES GOOD. AN EXCEPTIONAL GOOD BUY FOR FUNERAL OR LIVERY WORK. CAN BE BOUGHT CHEAP. 2,500

1916 FIAT 6 CYL. 7 PASS. TOURING. NEWLY PAINTED. NEW TIRES. CARRIES THE STANDARD FIAT GUARANTEE. A VERY FINE CAR AT VERY REASONABLE PRICE.

Telephone Exch. Car Dept. Open Sundays 10 a. m.-1 p. m.

R. C. COOK CO. 2239 MICHIGAN-AV. CALUMET 4802.

FORDS. FORDS. FORDS.

CASH. TERMS. TRADE.

Easy terms to reliable out of town buyers.

Call at our salesroom and see the many Ford bargains for sale by the oldest and largest Used Ford dealers in the west.

1918 SEDAN, ELECTRIC STARTER.$650
1918 TOURING, LIKE NEW 425
1918 ROADSTER, MANY EXTRAS.. 350
1917 TOURING, DEM. RIMS..... 375
1916 ROADSTER, PERFECT..... 350
1917 DELIVERY, PANEL BODY.... 375

Each Ford sold with a genuine guarantee.

FORDS RENTED AT REASONABLE RATES.

CHICAGO USED FORD EXCHANGE, 1606 S. MICHIGAN-AV. CALUMET 234.

1918 CHEVROLET ROADSTER.
1917 Chevrolet Touring.
1917 Ford Touring.
Late model Dodge Touring.
All in perfect condition and guaranteed.
Cash or terms. Open evenings.
Used cars taken in trade.
Open evenings and Sundays from 9 to 3 p. m.

MILWAUKEE-AV. MOTOR SALES CO., Distributors
Chevrolet, Stephens Salient Six.
2049 Milwaukee-av.

BUICK SEDAN.

1918, Model E-50, 7 pass. Buick Sedan; perfect condition.

CHAS. LANGE & BROS. CO., BUICK DISTRIBUTORS, 2736-46 ARMITAGE-AV.

Humboldt 747. Open Eve. and Sun.

1918 PACKARD 7 PASS. touring; many extras; priv. party will sell for $3,650 cash. Ph. Lake View 3776.

1917 DODGE TOURING.
1918 Oldsmobile Touring.
1917 Buick Sedan.
1916 Ford Touring.
1917 Oakland Roadster.
1918 Overland Touring.
1918 Overland Country Club.
1133 LAWRENCE-AV.

APPERSON 5 PASS., CLOSED TOP; REAL bargain.

Cadillac, in A1 condition.

Ford 5 pass., good condition. $200.

Ford 5 pass., A1 condition. $300.

Ford sedan, special bargain. $325.

Call for MR. TENT, Laramie Garage, 418 N. Laramie-av.

HUPP TOWN CAR, NEW.

1917 Model N, Brand New.

Beautiful, light, roomy limousine. Reasonable upkeep. Wonderful value.

2317 MICHIGAN-AV.

FOR SALE—1917 CHANDLER CABRIOLET body; run very little; looks like new; $1,200.

W. C. BODE, Oak Park. 24 Lake-st. Oak Park 2090. Austin 1089.

1914 OVERLAND TOURING, NEW TIRES, $300. 1914 Saxon 6 touring, repainted; $500. 1917 Ford roadster, winter top, $375. Cash, terms, or exchange. West Side Oakland Sales Co., 4549 Washington-blvd. Gerald 9526.

Studebaker Touring, $195.

or best offer takes 4 cyl. 5 pass. touring car; act quick; don't miss this bargain.

JOSEPH G. GLASER, 1444-50 Michigan-av. Calumet 4214.

CHANDLER LIMO., 1917, OVERHAULED and put in good shape; has new set of tires. This is a real job for high class livery man.

MORTIMER, 1631 Michigan-av. Calumet 1061.

MITCHELL SIX 1917 ROADSTER, IN GOOD mech. condition, fully equipped; has good tires, one extra. Also inclosed for winter. A real snap at $800.

MORTIMER, 1631 Michigan-av. Calumet 1061.

BUICK.

1917 3 pass., 4 cyl. roadster; car and tires in good condition; 2 spares on rim; $585 cash. Ph. Austin 0291.

THE NEW ALLEN SEDAN IS READY for delivery; also the touring car. See them. John Hemwel, distributor for Illinois. Agents wanted. 5314 Madison-st. Tel Austin 1.

1918 OLDSMOBILE LIGHT SIX, EXTRA tire, bumper, spot lamp, cutouts, refinished, looks like new; bargain for cash, time or trade.

3309 W. North-av.

CADILLAC.

We specialize in Cadillac used cars; all models. SIMPLEX CO., 2216 Michigan-av. Calumet 5720.

FORD.

One 1918, like new; bargain $350. Two touring cars, fine condition, $225. Cash or time pay. 3415 W. Madison-st.

1918 WILLYS KNIGHT TOURING.
1918 OVERLAND COUNTRY CLUB.
GUARANTEED AS NEW.
4327 BROADWAY.

PACKARD CABLE, 7 PASS. TWIN 6, IN PERFECT condition; has been in storage for 14 months; model 1916; a great bargain. Address O A 74, Tribune.

GET OUR PRICE
On your used or wrecked car. We pay more than any other dealer.
L. & R. AUTO DEALERS,
2208-10 Jackson-blvd. Ph. Van Buren 654.

20% MORE FOR CARS

In any condition. Large stock of parts, tires and accessories. WE ARE THE AUTO SUPPLY CO., 2108 S. State. Cal. 575.

WANTED—SERVICEABLE USED CARS FOR cash. We also sell cars on 5 per cent commission basis. No charge for storage.

ERWIN GREER AUTOMOBILE CO., 1515-17 Wabash. Calumet 4600.

MONEY TO LOAN ON YOUR AUTOMOBILE while you drive it; prompt, confidential service. BECK BROTHERS, N. E. Cor. Clark and Howard. Phone Evanston 6642.

MONEY TO LOAN ON YOUR AUTOMOBILE while you drive it. Lyon & Healy, Auto Securities Company, 332 S. Michigan-av. Harrison 1350.

WANTED—1917 OR 1918 COUPE, DODGE, Buick, Oakland, or Ford; will give Mighty gal land; clear; give fullest particulars first letter. Address H 59, Tribune.

MONEY LOANED ON YOUR CAR. PAY BACK AS YOU SEE FIT. CONFIDENTIAL. Automobile Storage Co., 1140 Conway Bldg., Clark and Washington-sts. Franklin 3524.

WANTED FOR CASH, LIGHT TOURING Franklin, Buick, Chandler, Stearns preferred. Address J 409, Tribune.

FORD TOURING; WILL PAY CASH IF IN good condition. G. MCCARTHY. Harrison 7784.

5 PASS. TOURING; BEST BUY; $450 CASH; mech. tires, year good; no Maxwell. Ford; little attention. Address O L 242, Tribune.

I WANT TO BUY LATE MODEL DODGE; will pay cash if car and price are right. Harrison 7784.

MECHANIC WANTS 1915 OR '16 PAIGE 6. Hupp, or other light car; any condition. Address J 435, Tribune.

WANTED—LIGHT 4 OR 6 CYL. CAR. ROBINSON & ROWLAND, 1436 Wabash-av. Cal. 5256.

WANT LATE MODEL TOURING CAR FOR equity in 3 flat brick and barn on S. Troy-st. 710 S. Western-av.

WANTED FOR CASH—LATE MODEL MERcer, Marmon, or Stutz. Edgewater 7156.

$500 GRAFONOLA AND CASH FOR 5 OR 7 pass. car. Address G 390, Tribune.

WILL PAY REASONABLE CASH PRICE for Ford car. Lincoln 4442.

WANTED—LATE MODEL FORD. THIS WK. Cash. Lincoln 3569.

WANTED—BEST FORD CAR $100 CASH will buy. RICHARDS, 4016 W. North-av.

LATE DODGE, FORD, LIGHT BUICK; NO dealers; pay cash. Address H 542, Tribune.

WANTED—SMALL 5 PASS. TOUR. CAR, cheap. Cash. 1621 S. Wabash-av. Cal. 241.

4 OR 5 PASSENGER LIGHT CAR WANTED; must be bargain. Edgewater 2632.

GARAGES—FOR SALE & TO RENT.

TWO BARGAINS

In Overland and Ford touring cars. First class condition. Call at Wells Garage, 4515 N. Clark-st.

PORTABLE AND PERMANENT GARAGES; best and cheapest on market; erected complete in your own yard. Federal Portable Bldg. Co., 4836 N. California-av. Monticello Sqd.

UNITED GARAGE CO., 218-20 MONROE-ST. Business center. Cars parked day and night. Efficient service—no tips. Tel. Main 5272.

PORTABLE AND PERMANENT BUILDINGS. CHICAGO PORTABLE GARAGE CO. 3057-61 W. GRAND-AV. GARF. 127 SUN.

AUTOMOBILES—GASOLINE.

PACKARD

Packard Twin Six 7 pass. Touring Car. Newly painted, renewed, and guaranteed. A machine of unsurpassed ability, powerful, and flexible. Will give perfect satisfaction to the most exacting. Cannot be duplicated at our price.....$2,500

Packard 1-38 6 cyl. 5 pass. Phaeton Car. This is the small six cylinder model. Very nice appearing and good mechanically. Complete equipment. A car with plenty of power and one that can be relied upon. 750

1916 Locomobile Model R 7 pass. Touring Car with 1917 improvements. Elegantly painted dark green and looks like new. Completely equipped. Good tires all around. This outfit is in very good shape throughout 2,500

And many others, ranging in price from $350 to $5,900.

Ask for complete descriptive bulletin.

PACKARD EXCHANGED PASSENGER CAR DIVISION, Michigan-av. at 24th-st. Phone Calumet 7400.

MARMON.

BEST VALUES IN USED CARS.

Marmon "34," 7 passenger Tour. Our latest design. Just gone over mechanically, beautifully painted Marmon blue. Black fenders, wire wheels, new top, etc., tires and a wonderful car for rough country touring. No car of its size and power will run as low upkeep expense. Price, $2,500.

Marmon "41," 7 pass. Tour. Exc. mech. cond. Handsomely painted and parts renickeled. Exceptionally good tires and extra. The car that broke the 1,000 mile record with top and windshield up. A wonderful, sturdy car and very economical, considering its size. With limousine and touring bodies, $1,400.

Packard Twin Six, 1-35. Exc. mech. cond. Painted Packard blue, very good cord tires. Has been in the hands of a careful driver. Very low mileage and a bargain at our price of $2,000.

MARMON CHICAGO CO., 2430 MICHIGAN-AV. CALUMET 5606.

GOOD USED DODGE BROTHERS CARS.

Dodge Brothers winter touring.....$1,050
Dodge Brothers roadster..... 650
Dodge Brothers roadster..... 650
Hudson Sedan..... 1,100
Studebaker six touring..... 450
Overland touring 350
Ford sedan, complete equipment..... 625
Ford coupe..... 575

Time payments.
DASHIELD MOTOR COMPANY, Dodge Brothers Motor Cars, 2412 Michigan-av.

BUICK SEDAN.

PAIGE SEDAN.

This is one of our 1918 models; has 6 cylinder Continental motor, good plant, new tires and fully guaranteed; excellent value at our asking price.

Also one of our 1917 Sedans specially priced at $1,450.

BIRD-SYKES CO., 2216 Michigan-av.

1915 PAIGE TOURING.
1914 Overland Roadster.
1916 Ford Overland Touring.
1916 Overland Touring, Model 83.
1917 Overland Country Club.
1916 Overland Touring.

Cash or terms. Open evenings.
SOUTH SIDE AUTO SALES CO., INC. 1113-15 E. 63d-st. Hyde Park 2000.

MARMON.

1916 Cloverleaf Roadster, motor just overhauled, complete six wire wheels, almost new tires. This is an exceptional car, equipped with many extras. You must see this car to appreciate the value.

THOS. J. TALBY, INC., 2521 Michigan-av.

COLE 8 SEDAN, 1917 MODEL, HAS JUST been completely overhauled, repainted, refinished and has good tires and equipment. This is a better buy than any new car at the price as it carries same warranty as a new car. Call at once. COLE MOTOR CO., 2323 Michigan-av. Calumet 2323.

AUTOMOBILES WANTED.

HIGHEST CASH PRICES
PAID FOR JUNK, WRECKED OR USED CARS IN ANY CONDITION.

WE ARE THE LARGEST WRECKERS IN THE WORLD.

Our parts department is the largest of its kind in the country. A complete line of parts for every car made.

We have the largest assortment of used tires, tubes and accessories on hand at all times; also bodies and tops for any car.

OPEN SUNDAYS AND EVENINGS.

WARSHAWSKY & CO.,
1915 TO 1933 S. STATE-ST.
PH. CALUMET 313-16.
WE HAVE NO OTHER BRANCHES.

MODERN AUTO PARTS CO., 1702-1704 Wabash-av. Calumet 2465.

OLDEST CAR WRECKERS IN CHICAGO. Cash for old junk and wrecked cars. Used parts and gears for all makes of cars. New shafts and gears for over 150 makes. Solid and pneumatic tires and tubes on hand.

SCHAEFFER AUTO PARTS, 1610 S. STATE-ST. CALUMET 3765.

We pay the highest prices for your used or junk auto, any condition. Large stock of gears, magnetos, starters, springs, tires and tubes, all sizes. Also parts for any car.

WE NEED YOUR CAR—
Have you a late model car? We want it and will offer you more than any dealer in the city. Top notch prices.

STAR AUTO SALES, 4458 S. Mich.-av. Calumet 620.

MONEY LOANED

ON YOUR AUTOMOBILE
LOWEST RATES.
TENNANT BROTHERS, 2447 MICH.-AV.
Established 1903. Prompt Service.

WANTED—BEST CARS FOR CASH; AUTOS sold on commission; no charge.

FIDELITY AUTO CO., 1332 Michigan-av. Open Sunday. Calumet 6870.

PRIVATE PARTY

Will pay cash for high class roadster; nothing older than 1916 model considered; must be roomy and comfortable; large enough for 3; state lowest cash price in answer. Address O L 234, Tribune.

GET OUR PRICE
On your used or wrecked car. We pay more than any other dealer.
L. & R. AUTO DEALERS,
2208-10 Jackson-blvd. Ph. Van Buren 654.

20% MORE FOR CARS

In any condition. Large stock of parts, tires and accessories. WE ARE THE AUTO SUPPLY CO., 2108 S. State. Cal. 575.

WANTED—SERVICEABLE USED CARS FOR cash. We also sell cars on 5 per cent commission basis. No charge for storage.

ERWIN GREER AUTOMOBILE CO., 1515-17 Wabash. Calumet 4600.

MONEY TO LOAN ON YOUR AUTOMOBILE while you drive it; prompt, confidential service. BECK BROTHERS, N. E. Cor. Clark and Howard. Phone Evanston 6642.

MONEY TO LOAN ON YOUR AUTOMOBILE while you drive it. Lyon & Healy, Auto Securities Company, 332 S. Michigan-av. Harrison 1350.

WANTED—1917 OR 1918 COUPE, DODGE, Buick, Oakland, or Ford; will give Mighty gal land; clear; give fullest particulars first letter. Address H 59, Tribune.

MONEY LOANED ON YOUR CAR. PAY BACK AS YOU SEE FIT. CONFIDENTIAL. Automobile Storage Co., 1140 Conway Bldg., Clark and Washington-sts. Franklin 3524.

WANTED FOR CASH, LIGHT TOURING Franklin, Buick, Chandler, Stearns preferred. Address J 409, Tribune.

FORD TOURING; WILL PAY CASH IF IN good condition. G. MCCARTHY. Harrison 7784.

5 PASS. TOURING; BEST BUY; $450 CASH; mech. tires, year good; no Maxwell. Ford; little attention. Address O L 242, Tribune.

I WANT TO BUY LATE MODEL DODGE; will pay cash if car and price are right. Harrison 7784.

MECHANIC WANTS 1915 OR '16 PAIGE 6. Hupp, or other light car; any condition. Address J 435, Tribune.

WANTED—LIGHT 4 OR 6 CYL. CAR. ROBINSON & ROWLAND, 1436 Wabash-av. Cal. 5256.

WANT LATE MODEL TOURING CAR FOR equity in 3 flat brick and barn on S. Troy-st. 710 S. Western-av.

WANTED FOR CASH—LATE MODEL MERcer, Marmon, or Stutz. Edgewater 7156.

$500 GRAFONOLA AND CASH FOR 5 OR 7 pass. car. Address G 390, Tribune.

WILL PAY REASONABLE CASH PRICE for Ford car. Lincoln 4442.

WANTED—LATE MODEL FORD. THIS WK. Cash. Lincoln 3569.

WANTED—BEST FORD CAR $100 CASH will buy. RICHARDS, 4016 W. North-av.

LATE DODGE, FORD, LIGHT BUICK; NO dealers; pay cash. Address H 542, Tribune.

WANTED—SMALL 5 PASS. TOUR. CAR, cheap. Cash. 1621 S. Wabash-av. Cal. 241.

4 OR 5 PASSENGER LIGHT CAR WANTED; must be bargain. Edgewater 2632.

AUTOMOBILES—ELECTRIC.

MILBURN LIGHT ELECTRICS

are 20 years ahead of any electric. All makes of used electrics for sale or rent.

FASHION AUTO STATION, Oakland 1316.

ALMOST NEW ELECTRIC; RUN ONLY 7 months; wire wheels; Silvertown cord tires; double wind shield, mohair top and fenders; new; special upholstery; car charges itself, generating its own power while running and will run 100 miles on a charge. Cost $5,750. Price $875 cash. Armitage 5.

RAUCH & LANG RENEWED ELECTRICS. Excellent assortment now ready. All modern improvements; new. Equipped with new tires and batteries. Far better values than any new cars at the same price.

RAUCH & LANG MOTOR CORPORATION, Calumet 7110. 2340 Michigan-av.

DETROIT ELECTRIC, REBUILT AND guaranteed.

ANDERSON ELECTRIC CAR CO., Mfrs. of Detroit Electric. Calumet 4789. 2416 Michigan-av.

BARGAIN—LATE MODEL 4 PASS. BEAR Detroit electric; revolving chair; just painted; 4 months old batteries; looks and runs like new; also charging outfit. Will sell separate. Ph. Douglas 6945.

TREMENDOUS BARGAIN—MY ELECTRIC car, newly painted, with good batteries, for $500 if taken at once. Ph. Evans. 5804.

MOTOR TRUCKS.

Louis Geyler Co. Offers

Vim Panel Body.....$ 400
Vim Rebuilt Panel Body 650
Studebaker Panel Body 450
Commerce Stake Body 700
Service ¾ ton Chassis..... 500
Bethlehem 2½ ton Stake Body..... 1,600
Federal Chassis 700
Velie 1½ ton Stake and Cab..... 900
Ford Chassis 325
Ford 4-wait Form-A-Truck 550
Ford All Steel, all Express and Cab. 900
Ford Rebuilt Express Body and Cab.. 650
Ford Panel Body, good condition..... 400
Kelly-Springfield Express and Cab..... 550
Diamond T 2 ton Steel Dump and Hoist 2,800
Diamond T Express Body and Cab..... 1,465
Diamond T Chicago Stake Body..... 2,400
Diamond T Express Body and Cab..... 2,550
Warner Trailer, 2½ ton..... 1,215

Also variety Truck Bodies—new stock. Prices range from $125 to $375.

2359 INDIANA-AV. COLISEUM 7800.

Maxwell Sales Company Used Truck Sale

SMITH FORM-A-TRUCK chassis with cab and windshield.

SMITH FORM-A-TRUCK, stake gate body.

COMMERCE TRUCK ¾ ton express body with canopy top.

MAXWELL, one ton special express body with canopy top, nearly new.

MAXWELL, one ton special box stake body, practically new.

MAXWELL, one ton special panel body, closed wagon.

MAXWELL, 12 passenger bus, nearly new.

PRICES FROM $200 UP.

Terms: Cash or time payments.

MAXWELL SALES CO., 25th and Michigan-av. Ph. Calumet 5620.

TRUCKS REBUILT.

First class condition, 2, 2½, 3, and 5 ton sizes; various makes and prices to suit.

STRATTON-GRAMM-BERNSTEIN TRUCK CO., 2436 S. MICHIGAN-AV.

GOOD USED DODGE BROTHERS BUSINESS CAR.

Panel body; in very fine condition; looks like new; strong, sturdy, and economical; will sell at a reasonable price.

DASHIELD MOTOR COMPANY, Dodge Brothers Motor Cars, 2412 Michigan-av.

INDIANA 2 TON CHASSIS; ALMOST NEW. Saurer 5 ton truck stake body. Bethlehem 2½ ton; express body. Union 2½ ton dump. Chase continental motor 2 ton; express body; cheap. Ford 1 ton; express body. Lacomobile 3 ton lumber truck with winch; 10 ton rear axle; first class cond.

ROAMER MOTOR CAR CO., Calumet 6920. 2240 Michigan-av.

REDUCED PRICES ON STEWART TRUCKS.

We have a large stock new Stewart trucks, all sizes, which we will sell below cost. We have discontinued agency; must do so make room for our other truck line. Trucks carry factory guarantee; big bargains. Kenyon Motor Truck Co., 1714 Michigan-av.

I WILL SELL AT BARGAIN PRICES MY four trucks, taken in trade. Brand new, never been used. 1 ton and 1½ ton capacity, with express bodies and cabs. Timken axles, Fuller transmissions, Lavine steering gears, Blood joints. Here's a real opportunity for people who need a truck equipment. Address N M 264, Tribune.

2 SMITH FORM-A-TRUCKS.

1917 Ford motors, good as new. We guarantee these in first class condition in every way. Will sell cheap for cash.

THE AGAIN TRUCK CO., 2634 Michigan-av. Ph. Coliseum 8912.

SAURER—1½ TON EXPRESS WITH CANopy top. Very good solid tires, shaft drive. Fine body, excellent mechanically, overhauled and repainted. $2,000.

JOHN C. SHEA, 50 E. 26th-st. Coliseum 8383.

FULL LINE OF USED TRUCKS, ALL IN GOOD CONDITION.

GARFORD MOTOR TRUCK CO. (INC.), 23d and Indiana-av. Phone Calumet 5900. Chicago, Ill.

Almost New 5 Ton Truck

with steel dump body; $6,000 value, for $3,000; easy terms. FARGO MOTOR CAR CO., 1164 W. 22d-st.

LIGHT PANEL DELIVERY WAGON, ELECtric starter; 5,000 miles; like new; payments. STUDEBAKER SALES CO. OF CHICAGO, 2036 Michigan-av.

HARVEY TRUCKS, NEW AND SECOND hand, 1½, 2½, 3½ ton, worm drive. Salesroom, 1233 Wabash-av. Works, Harvey, Ill. Dealers and agents wanted.

WE HAVE SEVERAL TRUCKS, RANGING from ½, ¾, 2, and 2½ tons, very cheap for cash. 2947 W. Lake-st. Gar. 6691.

GARFORD 5 TON TRUCK WITH DUMP body; a bargain at $2,000. T. KENEALY, 1416 So. 50th-av.

¾ TON TRUCK, RECENT MODEL, FINE condition; $425. Also very cheap, General Motors, 2247 Prairie-av.

FORD TRUCK; KEROSENE CARBURETOR; in good condition; $475. Address J 69, Tribune.

FOR SALE—½ TON FORD TRUCK, A1 condition. Inquire 5231 N. Ashland-av.

AUTOMOBILES—ELECTRIC.

MILBURN LIGHT ELECTRICS

are 20 years ahead of any electric. All makes of used electrics for sale or rent.

FASHION AUTO STATION, Oakland 1316.

ALMOST NEW ELECTRIC; RUN ONLY 7 months; wire wheels; Silvertown cord tires; double wind shield, mohair top and fenders; new; special upholstery; car charges itself, generating its own power while running and will run 100 miles on a charge. Cost $5,750. Price $875 cash. Armitage 5.

RAUCH & LANG RENEWED ELECTRICS. Excellent assortment now ready. All modern improvements; new. Equipped with new tires and batteries. Far better values than any new cars at the same price.

RAUCH & LANG MOTOR CORPORATION, Calumet 7110. 2340 Michigan-av.

DETROIT ELECTRIC, REBUILT AND guaranteed.

ANDERSON ELECTRIC CAR CO., Mfrs. of Detroit Electric. Calumet 4789. 2416 Michigan-av.

BARGAIN—LATE MODEL 4 PASS. BEAR Detroit electric; revolving chair; just painted; 4 months old batteries; looks and runs like new; also charging outfit. Will sell separate. Ph. Douglas 6945.

TREMENDOUS BARGAIN—MY ELECTRIC car, newly painted, with good batteries, for $500 if taken at once. Ph. Evans. 5804.

MOTOR TRUCKS TO RENT & WTD.

MOTOR TRUCKS TO RENT BY DAY, WK., or, yr. to responsible firms, ½ to ¾ ton; service guaranteed. D. F. McKeown Motor Transportation, U. S. Yds. Pros. 5637-4824.

HARVEY TRUCKS FOR RENT OR SALE—1½ to 5 tons; dump trucks on hand; stations all parts of city. Ph. Drover 9000. Sacramento, 1233 Wabash-av. Works, Harvey, Ill.

ONE 3½ TON AND ONE 2 TON EXPRESS stock truck; work by day, week, or hour. 814 N. Central Park-av. Belmont 5537.

1 AND 1½ TON TRUCKS FOR RENT OR sale; easy terms. Champion Motors Co., 2500 Cottage Grove. Cal. 7420.

WANTED—STEADY HAULING FOR 2 TON truck. W. G. Abbott, 2825 S. 60th-ct., Cicero. Ph. 954 J Clyde.

TO RENT—TWO TON REPUBLIC TRUCK with chain drive. South Side, $15 per day; with helper, $19. Call Calumet 2100.

QUICK MOTOR SERVICE. PHONE DREXel 6667. Thomas Express—Any truck, any time.

WANTED—HAULING FOR FORD TRUCK BY contract. WHALEN, Calumet 7340.

TO RENT—2½ TON TRUCK; BY HOUR OR day. Phone Lincoln 6082.

HAULING WANTED FOR 2½ AND 3½ TON trucks. W. F. HENNING, Belmont 650.

WANTED—HAULING FOR TRUCKS OF ALL capacity. Call Superior 6386.

MAN—WITH TON TRUCK, DAY, HOUR OR trip. Ph. Superior 3655.

WANTED—STEADY HAULING, FORD panel or 1 ton truck. Sceptre 5307. Clark.

MOTORCYCLES AND BICYCLES.

FOR SALE—1918 CLEVELAND LIGHTweight motorcycle, run less than 200 miles; used in demonstrator only; fully equipped; Prestolite, carrier, and tail lamps; a bargain at $150 cash; must be seen to be appreciated. Address N M 304, Tribune.

HIGHEST CASH PRICES PAID FOR USED motorcycles. Brown Music Co., 3018 E. 87th-st. Ph. Chelsea 4900.

BELMONT CYCLE CO., 2953 BELMONT-AV. Dayton De Luxe bicycle, easy payments, $3 down, $5 up. Open evenings and Sundays.

BICYCLES, NEW 1918 MODEL ON 30 days free trial. Trade in your old bike. MEAD CYCLE CO., Washington and Canal-sts.

WANTED—812-13 INDIAN OR HARLEY; also side car. Staley 840.

AUTOS TO RENT AND WANTED.

INTERESTING NIGHT WOR

"Why Not Wash the Easiest Way?" is the topic of today's Household Efficiency Lecture at 11 A. M. Ninth Floor, Wabash.

MARSHALL FIELD & COMPANY

Merchandising Ideals

AT EVERY TURN amongst the great stocks now involved in our Semi-Annual Sales there is evidence of constructive merchandising.

For instance, on the Third Floor of the Wabash Avenue building, there is a wondrous collection of Rugs—Oriental and Domestic—that shows how this Store's influence is felt both in this country and in the remote recesses of the Far East.

In the matter of Oriental Rugs our buyers go abroad to secure quality, not bargains; to lift standards, not degrade them. Today, through this Store's initiative, Occidental standards are revealed in the handicraft of the Orient, while nothing is subtracted in native talent or genius.

As to Domestic Rugs, where we do not supervise we create. Our own studios, patterns, qualities—these establish an art style typical of American ideals.

At home or abroad—always Constructive Merchandising.

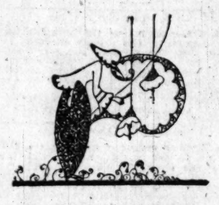

Semi-Annual Sales Now in Progress

FURNITURE, METAL, BEDS, ETC.
DINNER SETS AND STEMWARE
RUGS, CARPETS AND LINOLEUMS
MEN'S WOOL CLOTHING
BOYS' WOOL CLOTHING
INFANTS' CLOTHING
NURSERY FURNITURE
WOMEN'S AND MISSES' SKIRTS
WOMEN'S HOUSE DRESSES
SILK NEGLIGEES AND PETTICOATS
HOSIERY SHOES

Hear the Free Lecture

Today at 2:30

WHETHER you have decided to enroll in the Dressmaking Course this month—or not—there is certain to be some interesting information in the Free Lecture to be given today at 2:30 that every woman will profit by hearing.

One may never aspire to make one's street or party clothes, yet at the same time feel very much the need of being able to convert discarded frocks or suits or skirts into house clothes or clothes for the children.

A knowledge of the fundamentals of sewing—such as these Twelve Lessons so well provide—is good equipment for any woman.

And for those that are earnest about the work, a complete knowledge of even custom tailoring can be gleaned from the course.

The entire course is $5.

Second Floor, South Room.

Handmade Flowers

A Developed Art

IT WAS a designer of artistic jewelry who conceived the happy idea of applying her skill to developing handmade Flowers. Instead of working in gold or platinum, or silver wire, she uses silk floss, angora, chenille, tinsel, and such stuffs. These materials she tints by hand to agree with her inspiration. They are then wrought into most unusually artistic sprays of Flowers.

These Sprays may be used for hat trimming, or are especially charming tucked in the flimy draperies of a dancing frock or dinner gown.

This display is also of special interest to modistes. The Flowers are priced from 95c to $3.25.

Fifth Floor, Middle Room.

A New Style in Silk Jersey Knickers.

THE very long, and very slender new silhouette has found a welcome ally in Knickerbocker Bloomers, which are conveniently long. Here is a fresh allotment in many new suit shades, made of excellent quality silk jersey cloth. They are reinforced, are finished with a double elastic shirring, above which reposes a clever little pocket. $6.95.

Fifth Floor, South Room.

Handsome Corsets at Very Special Prices.

THESE Corsets, designed to aid the wearer to attain distinction of appearance through ease and support, are two of the most notable values we have been able to offer.

One is a handsome pink broche model for the average and stout figure, well finished with lace and ribbon and has a very long skirt. The other is a white broche model for the slender figure with elastic insets at the waist line, and properly boned so as to give support and grace to the figure. At right. $3.

Fifth Floor, South Room.

Charming Silk Negligees At Special February Prices

LUXURY appears in many of the models displayed about the Negligee Section—styles newly arrived and priced specially for this month.

At $11.75—comes the charming crepe de Chine Negligee pictured at the right. The lace all around its pointed sleeves, neck and waistline adds grace and daintiness.

Boudoir Coats at $10, $15 and $16.75

One, sketched at the left of the group, is of a charming shimmering silk, trimmed with plaited frills, cordings and little puffy ornaments. $15. Others of special note at $10 and $16.75.

Daintiest Boudoir Caps $2.50-$3.50

They are delightful fancies of satin, or sheer net combined with laces. On one style, amid a cluster of soft ribbons, tiny chiffon flowers are nestled.

Fifth Floor, South Room.

New Silk Nightgowns and Chemises

In All Their Loveliness

QUANTITIES of beautiful new crepe de Chine and washable satin Nightgowns and Envelope Chemises have just made their appearance in the Lingerie Section.

Silk colored floss makes daisies, forget-me-nots and dots in designs on a crepe de Chine Envelope Chemise at $3.25, and a washable satin one at $3.95.

The Assortment Is Wide. Organdie embroidery outlined with lace insertion and edging forms the unusually pretty yokes of a crepe de Chine Chemise at $4.95, and another at $6.95.

A beautiful quality crepe de Chine Nightgown is made in a tailored fashion, trimmed with hemstitching and shirring, a very special value for $5.95.

Cross-barred tucked inserts with lace form the empire yoke of a washable satin Nightgown, at $8.95.

These are only two Nightgowns of many which range in price from $5.75 to $11.75.

Fifth Floor, South Room.

In the February Sale—New Petticoat Tendencies

THE new era of creative designing has not failed to consider the Petticoat. First it is narrow and soft to fit under narrow and long skirts. Then it seems to revert to the old-fashioned Petticoats, for fancy designs and ways to be different. What could be quainter than the bowknots of sewn-on ribbon appearing around the pleated flounce of the jersey Petticoat shown to the left? Of a beautiful quality, special in the February Sale, $12.

Hemstitching makes the double scalloped design on the changeable satin flounce of the center Petticoat. The flounce is further decorated with a ruffle and is on a silk jersey top. $6.95.

A band contrasting in color and scalloped on either side has become a part of the fine pleated flounce of the Jersey Petticoat to the right. $5. These are all very special values; taffetas from $3.95.

Fifth Floor, South Room.

Mandel Brothers

Men's shop, second floor

February clothing sale--entire stock

(with few exceptions)—all the suits—overcoats—ulsters—for men and young men—reduced to clear at

21.50 27.50 and 37.50

—a supremely attractive choice in this famous annual event, which will interest hundreds who use thrift and foresight in clothes selection.

Men just returning from military to civil life, particularly will welcome this chance to secure a complete outfit at little cost.

Brokaw Brothers & Brandegee-Kincaid clothes included

Models for young men and ex-military men, with either ultra or conservative preference. Modes for vigorous men of affairs who want clothing for all around use.

College suits	Form fitting coats
Business suits	English box coats
Semi-dress suits	Chesterfield coats
Ulsterette coats	Ulster storm coats

Sizes to accommodate all builds—stouts, slims, shorts, regulars. Many of the suits and coats are exceptionally well adapted to early spring wear.

Men's hats reduced one-third to one-half—at 2.15

—and every one of these hats was an excellent value at the regular price. All are in the latest alpine shapes, and in the desirable shades of brown, oxford, green, steel, pearl gray, as well as black.

Second floor.

Mandel Brothers

Luggage shop, sixth floor.

February trunk sale—annual event of moment to all who travel

Southern tourists particularly will see in one or another of the trunks the ideal fulfillment of their travel needs. Interest will center in these four "hand picked specials"—our most popular styles:

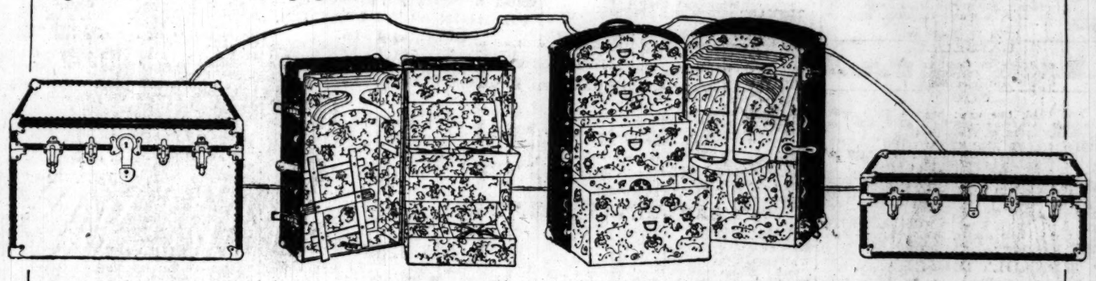

Wardrobe trunks $35

Constructed of fiber and steel, riveted throughout, and fitted with every up-to-date convenience for carrying your wardrobe. 43-inch size.

Gen'l purpose trunks 17.50

Strongly constructed of black vulcanized fiber, linen lined and fitted with two trays. Riveted at every point. 36-inch size.

Steamer wardrobe trunks $20

Just the trunk for one person; can be placed under the steamer berth or carried on taxicab. Holds 8 to 10 women's garments, or 4 men's suits. 38-inch size.

Fiber steamer trunks for 13.50

This trunk is similar to the general purpose trunk mentioned above in point of construction and appearance. 36-inch size.

Sixth floor.

"In Favor Everywhere"=

Your Tea-pot will tell the reason why

"SALADA"

Black—Green or Mixed - - "Try It To Day"

B468

RESORTS AND HOTELS.

THE RIVIERA OF AMERICA

An ideal Winter Resort. Balmy, sunshiny days, gentle zephyrs off the Gulf. Boating, Sailing, Fishing, Golfing and Motoring. Address

THE HOTEL RIVIERA
J. W. APPERSON, Pres. and Mgr.
BILOXI, MISS.

LEXINGTON HOTEL
Michigan Blvd. at 22nd St.
Absolutely Fireproof. 400 rooms. Moderate Rates.

RESORTS AND HOTELS.

Find out *difference* in fares to the far South resorts and Old Point Comfort.

OLD POINT COMFORT, VA.
HOTEL CHAMBERLIN
Swimming Pool, Golf, Sea-food Cuisine. Every European Bath and Treatment. Write Geo. F. Adams, Mgr. Fortress Monroe, Va., or Booklets and information at Cook's, 117 N. Dearborn. "Ask Mr. Foster." Carson Pirie Scott Co. American Express Company, 23 W. Monroe.

Hotel Royal Palm OPEN JAN. 4th Fort Myers, Florida.
Fine 18 Hole Golf, Fishing, Swimming Pool. Every Room with Bath. J. L. NELSON, Mgr.

Florida East Coast
The only place to spend the winter. 243 5th Ave., New York.

Hotel CLEVELAND Ohio
1,000 "Outside" Rooms with Bath
Newest, largest and best located hotel in Cleveland

AMERICAN EXPRESS TRAVEL DEPARTMENT
—CHINA—JAPAN
The Cherry Blossom Tour
Leaves San Francisco March 16.

ASHEVILLE, N. C.
"In The Heart of The Blue Ridge."
Write Board of Trade for free folder and special hotel list.

Fresh Fruit Desserts—2c

Jiffy-Jell desserts, rich and fruity, cost but 2 cents per serving.

Each package contains a vial of fruit essence, made from condensed fruit juice.

Add boiling water, flavor this flavor, and you have a fresh-fruit dainty.

Compare Jiffy-Jell with the old-style quick gelatine desserts. You will find it five times better, yet it costs no more.

Millions now enjoy it.

Jiffy-Jell

10 Flavors, at Your Grocer's
2 Packages for 25 Cents

RESORTS AND HOTELS

BATTERY PARK HOTEL ASHEVILLE, N. C.
IN THE LAND OF THE SKY ON THE DIXIE HIGHWAY
Famous everywhere for its location, service and cuisine.
Booklet and rates upon request.
S. J. LAWRENCE, Manager.

The Georgian Terrace Hotel ATLANTA, GA.
Nationally famous for distinctive service, plant, cuisine and service. Our guests have the privilege of the famous Atlanta golf courses—one of them the championship course of the South.

Pennoyer Kenosha, Wis.
A Health Resort. "Twixt-the-Lakes. Chicago and Milwaukee 85 min. Moderate rates. Booklet. Chicago Office: Marshall Field Bldg. Thursday, 2-4. Tel. Randolph 5060.

RESORTS—FOREIGN.

Ocean Travel.

CUNARD ANCHOR ANCHOR-DONALDSON

New York—Boston—Portland—Halifax
London—Liverpool—Glasgow—Londonderry
NEW YORK TO LIVERPOOL
Saxonia ..... Feb. 11
Carmania ..... Feb. 15
Royal George ..... Feb. 18
Orduna ..... Feb. 22
Aquitania ..... Feb. 25
Caronia ..... Mar. 1
Orduna ..... Mar. 8
Saxonia ..... Mar. 15
Carmania ..... Mar. 22
Aquitania ..... Mar. 29
BOSTON TO LIVERPOOL
Princess Juliana ..... Feb. 17
NEW YORK TO LONDON
Pannonia ..... Feb. 15
DRAFTS AND MONEY ORDERS
Britain—Ireland—Italy—Scandinavia
For all information as to Rates, Tours, etc., apply to any of our agents or to
COMPANY'S OFFICES, CUNARD BLDG.
S. W. Cor. Dearborn and Randolph Streets
Telephone Central 2056

(a) SOUTH AMERICA
Regular Sailings From ENGLAND to
BRAZIL AND THE ARGENTINE
by large R. M. S. P. & Nelson Line Mail Steamers
(b) Central America
(a) The Royal Mail Steam Packet Co.
(a&b) The Pacific Steam Navigation Co.
(a) The Nelson Line

SOUTH AFRICA
BY UNION-CASTLE LINE
SANDERSON & SON, Gen. Agts.
327 S. La Salle St., Chicago
Or Any Steamship Ticket Agent

Egypt—India
American & Indian Line
From NEW YORK direct to PORT SAID, MADRAS, RANGOON, CALCUTTA
SS Trafford Hall, sailing about Feb. 11
Carrying FIRST CLASS ONLY ALL OUTSIDE ROOMS
For rates of passage, etc., apply to
Norton, Lilly & Co.
Produce Exchange Building, New York City
General Agents for
Ellerman & Bucknall Steamship Co., Ltd.

WHITE STAR LINE
NEW YORK—LIVERPOOL
Adriatic ..... Feb. 8 ..... Mar. 8
Baltic ..... Feb. 15 ..... Mar. 15
Lapland ..... Mar. 1 ..... April 5
And Regularly Thereafter
PORTLAND, ME.—LIVERPOOL
Megantic ..... Feb. 1
N. Y.—Azores—Gibraltar—Italy
Canopic ..... Feb. 27
F. C. BROWN, Western Passenger Agent
14 NORTH DEARBORN STREET
Telephone Randolph 6060

FRENCH LINE
COMPAGNIE GÉNÉRALE TRANSATLANTIQUE
Express Postal Service
NEW YORK—FRANCE
WEEKLY DEPARTURES
CHAS. KOZMINSKI CO., Inc., G. W. Agt.
139 N. Dearborn St. Phone Central 4680

AUSTRALIA
NEW ZEALAND — SOUTH SEAS
Via Tahiti and Raratonga. Mail service from San Francisco every 4 weeks.
UNION S. S. CO. OF NEW ZEALAND
230 California Street San Francisco
Or Local Steamship and Railroad Agents

HEALTH RESORTS

Mud Baths
After the "Flu" Soothes the nerves. Draws out the poison. Makes you feel better right away. Big hotel. Comfortable bath rooms. Good service.
Write
W. C. KRAMER, Box 3, Kramer, Ind.
MUDLAVIA

Sulphur Lick Springs
"THE ILLINOIS BADEN"
Only 73 miles from Chicago on the Southern R. R.
MINERAL SPRINGS and BATHS effective in rheumatism, gout, kidney and liver troubles. The SPECIAL DIET and the mineral water are effective in the TREATMENT of DIABETES. For booklet and full information address Dr. R. C. Miller, Sup., Box 104.

VOLUME I

BR

SENATE A
TO PURG
OF BOLSH

Votes an In
Reds' Doc
Win Con

BY ARTHUR SEAR
Washington, D. C.
cial]—Both the admini
islative branches of
have become thorough
evidences of the sprea
in the United States.
declared today that on
plotting to overthrow
government by violence
As a result of a ser
of radicals here at whi
bolsheviki were lauded
sidered an imminent d
fection of the Americ
bolshevik doctrines cl
tion of congress and
tion today.
The matter was di
weekly meeting of the
any definite conclusion
beyond a decision to acq
dent with the situation.

Senate Votes I
The senate adopted
thorizing the propagand
extend its investigation
being made to propaga
try the principles of a
lising or claiming to e
thority in Russia, wheth
originate in this country
or financed from abroa
the overthrow of the
this country or all
force or by the destruc
property or the genera
industry."
The committee decid
inquiry on Thursday
a number of radical
some of whom recently
pacifists.
One of the aims of
will be the drafting of
check the spread of bol
porting foreign agitator
ing treasonable literatu

Aid to Immigrat
It is expected the re
bolshevik movement w
impetus to the passage
bill to prohibit immigr
years and also to the b
interned enemy aliens.
During the discussion
Senator Borah expres
tion that the country
deal with the doctrine
no distant date.
"I think one of the
meet this question, and
is to begin to preach,
Americanism from eve
the United States," the

Peace League A
"The soviet governm
thusiasts throughout
who in this hour is p
icanism and the gre
principles of Americanis
try? The League to Enf
begin its campaign in
6, and if they succeed
mately land us precisely
sheviki land us, and th
control of international
"When you transfer
power of this governm
supernatural tribunal,
controlled by those wh
sponsible to the Americ
thereby internationaliz
ment, you arrive at the
goal that Trotzky and
ing to arrive at if they
to.
"What we need in t
the fostering and streng
national spirit. Take c
institutions, strengthen
hearts and minds of
people."

Pays Respects to
"I ask the senator if
that every Socialist fro
Karl Marx has been an
list," interrupted Senator
"Yes, and every man
a league to enforce peac
tionalist," Senator Bora
"That is where it lan
just as well say, 'I wil
after I start over Niaga
say that I will take a
internationalism and s
fain point.
"Let us get back to
our fathers. If you wou
sbievism and I. W. W.
man in this chamber v
to the rostrum and speak
from every quarter of t
have a revival of faith
man institutions."